

**Hochschule für Musik und Tanz Köln -
Hochschulbibliothek**

Oratorium. Maddalena

Zach, Jan

[1810-1830]

[urn:nbn:de:hbz:kn38-23](https://nbn-resolving.org/urn:nbn:de:hbz:kn38-23)

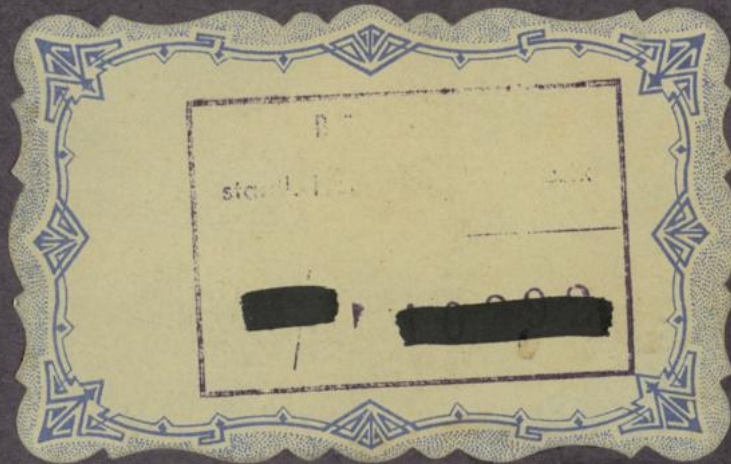

R 165

[Blacked-out text]

Bücherei
der
staatl. Hochschule für Musik
Köln

[Blacked-out text]

Hochschule für Musik Köln

KN38\$0000113046

Oratorium. Maddalena.

Lach.

1. Violini $\frac{3}{4}$ pia q.

2. Violini $\frac{3}{4}$ pia d.

Viola. $\frac{3}{4}$ pia

Oboi. $\frac{3}{4}$ pia g:

Basso. $\frac{3}{4}$ pia

Introduzione. Maestoso.

VERKENIUS

Bücherei
der
staatl. Hochschule für Mus
Köln

R/165

R 165

2.

4

6.

Corro! Chi regge i passi miei do-po il mi-o fallo non ri-tro-vo pi-u pace fug-

go gli sguardi altrui vorrei ce-larmi fino a me stesso in mille affetti ondeggia la con-

fu-sa alma mi-a sento ri-morsi ascol-to la pie-ta-de a miei de-si-ri

sprone è la spome e li dubbi-er-ga in campo di tema agghiaccio è di-ver-

8.

gog-na awampo. og-ni angel-to che as-col-ta-ac-cu-sa-tor dell'in-constan-za
mi-a l'angel nun-zio del di parmiche si-a in-gra-tis-si-mo Pie-tro chi
sa se vi-ve il tu-o sig-no-re! a ca-so gli or-di-ni su-oi non sou-ver-ti na-
tu-ra. perche lanque e si os-cu-ra fra le tene-bre il so-le a che la
terra in-fi-da a-i pas-si altrua trema e vien meno? e le ru-pi in-sen-
sa-to a-pro-noil seno: ah che ge-lar-mi sen-to nulla so tramo as-

arioso.
sai tut-to pa-ven-to

g.

Aria vivace. *Pietro.*

Oboi.
Violini 1 *2*
Viola
Pietro
Basso.

10.

Bonn bei N. Simrock

19.

Reinhold V. C. C. C. C.

Col Violino 1^{mo}

Col Violino 1^{mo}

pia *for* *pia*

for *pia*

già che mi tremi in se-no es - - ci dal occhi al - me-no tut -

Bonn bei N. Stroock.

Col Violini

Col primo

ta disiol-to in lagrime, debole in gra-to cor

in-gra

16.

obscuro col Violino imo.

col primo

col Violino imo

piangi. ma

col Violino imo

piangi — — — — — gi tanto che fac — — — — — cia fe-de in pian-to

20.

Col violino I^{mo}

Col primo Violino

Recitativo. Pietro.

ma qual do-len-te stuolo l'appressa a me si chie-da del mi-o signor no-

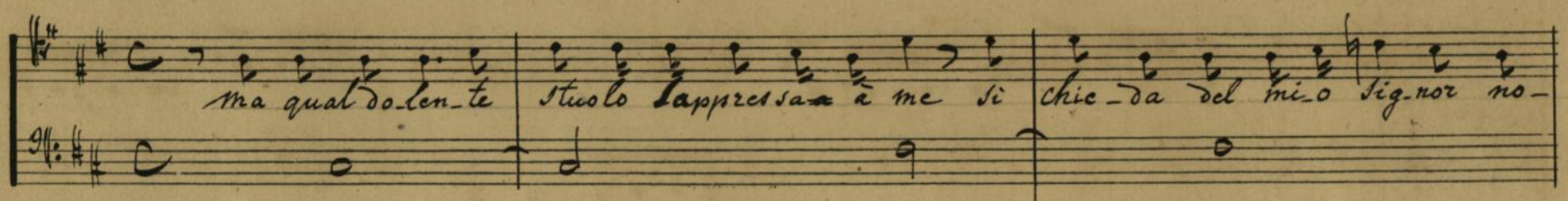

vel-la o di-o che in ve-ce di ri-tro-var con-for-to te-ma ascoltar chi mi ris- arioso

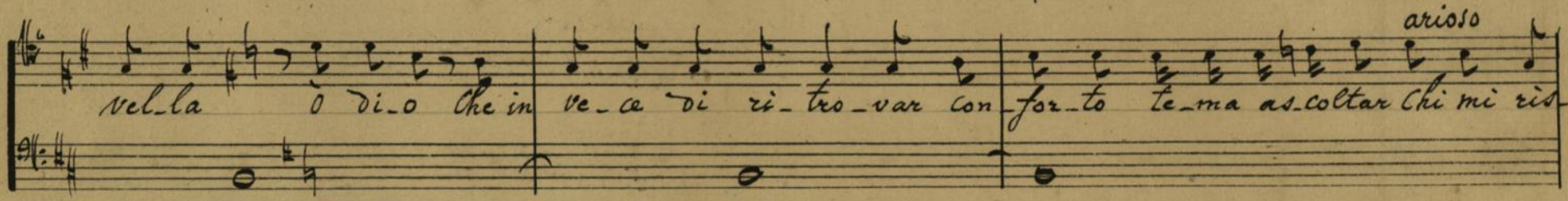

pon-da è mor-to. U. S.

Coro maestoso.

Violini

1. *col primo*

2. *col primo*

Viola.

Soprano

Alto

Tenore

Basso.

Bassi.

Quanto it Cos

BOHN bei A. SIMPLOCK.

di quelle pe-ne, di quelle pe-ne. Solo che il tuo di-o per te sos-ti
 che il tuo dio per te sos-ti

Col primo

e - - ne

tut-to ge-me il mon-do af-flit - - to so-la tu non ai pie-

f

for

Handwritten musical score on page 29, featuring vocal lines and piano accompaniment. The score includes the following elements:

- Staff 1 (Vocal):** Melodic line with lyrics: *for* *col primo*
- Staff 2 (Piano):** Accompanying line with lyrics: *col primo.*
- Staff 3 (Vocal):** Melodic line with lyrics: *for* *Fatti*
- Staff 4 (Piano):** Accompanying line with lyrics: *quan - to* *col - ta il tuo de - lit - to* *ti* *scon - sig - ti* *a -*
- Staff 5 (Vocal):** Melodic line with lyrics: *lit - to* *Fatti*
- Staff 6 (Piano):** Accompanying line with lyrics: *for*

Recitativo. Pietro.

Al primo

ta - - -

ma-da-le-na gio-vanni giu-sep-pe a-mici il mio gesu' res-

Lento

Presto

Al primo

pi-ra

Lento.

pur fra i suo te-ranni,

Presto.

Presto

col primo

veg-go tut-to il mi-o danno.

Presto.

leggo l'orror di questo di tre

for

col primo

for

for

mendo ah ta-ce-te ta-ce-te in-ten-do in-ten-do

34.

Bayer. bei N. Simrock

mes-ti ac-con-ti mi-ri-tor-na no sul to-re pie-do-len-ti a ri-suo-

nar, ri-suo-nar

Roman bei N. Simrock

20.

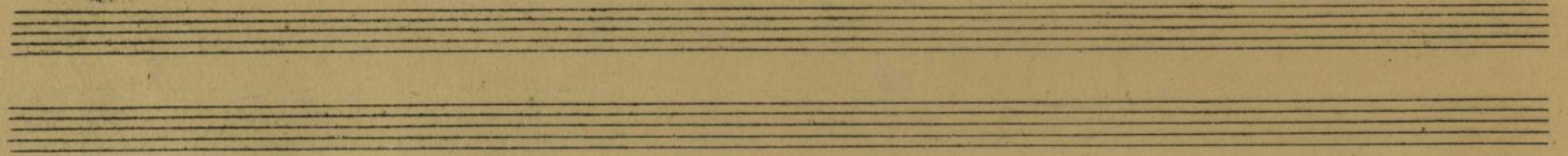

so e per messo l'in ter rot to sos-pi-rar sos-pi-rar sos-

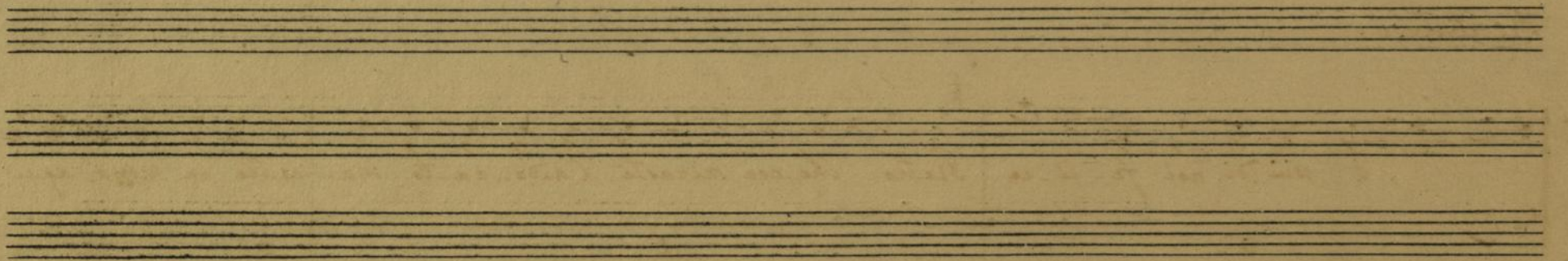

Recitativo.

49.

em-pi trat-to al pre-si-vo in-gius-to ig-nu-do a-i colpi de fla-gelli in-u-

ma-ni vi-vo san-gue grondar tra-fil-to al Ca-po da spi-no-so di-a-de-ma à

vol-to in se-no di por-po-ra in-giu-ri-o-sa es-pos-to in faccia all'ingrata si-

on-ne u-dia le Stri-da soff-rire la vis-ta e tolle-rar le scor-no del popol es-

arioso.

o. che gli fre-me-a d'in-tor-no chi poi-ri dix-ti oh Di-o qual

di-vie-ne il mi-o cor quando in-vi-a-to sul Cal-vario a mo-ri-re

non to mi-rai-i ge-mer sot-to l'in-car-co del grave tron-co e per lo spar-so

San-que qua-si tre-mu-la Ca-na Va-cil-la-re e Ca-der Cor-si gri-

44

da-i ma da fie-ri us-to-di res-pirto in di-c-tro al mio sig-nor ca-du-to ap-
bo ba ho

pres-tar non po-ter pic-cio-lo a-ju-to.

Siaque Aria.

Presto.

for

Col primo Violino.

pic

pic

pic

46.

ti dell' passagior che teme che teme sordo così non è, che fremo alle que-re-te sordo co-

si non è non è che fre-me sord-

47.

do co, ri non è

col primo

col primo

no

ton bi do mar che fre me che fre me al le que re te ai

col primo

48.

voti dell' passegger, che te — me, che te — me, sor-do co-si non e, tor-bi-do mar-che

fre-me che fre — me al — le que-re-te ai vo-ti del pas-

sa-gi-er che te-me sor-do lo-si non e che fra-me alle que-re-le che

fra-me alle que-re-le sor-do lo-si non e, non e

Donni del A SIMPORA

50.

Col primo.

ras - so - mig - lia - te che rassomigli a - te

Da Capo.

Recitativo

Pietro Maddalena

o barba-ri o Au-de-li ah Pietro e po-co appa-ra-gon del resto quanto ascol-

giovanni

tasti, oh se ve-dun-to aves-si co-me vi-rice sul do-lo-ro-so monte del mio

sig-nor to scempio altri gli svelle le con-gi-un-te alle pi-aghe te-na-ci

V. S.

52.

spoglie altri lo preme e spinge e sul tronco di stesso lo ri-du-à a càder

questi s'affret-ta nel por-lo in lo-ce egl'incor va - - ti chiedi va cambiando - ta

lor. quegli le membra tra-en-do a forza a lungo tronco sa datta chi stro-menti mi-

nis-tra chi saffol-la à mi-rarlo e chi su-dan-do pro-no nell' opra infello-ni-to e.

stol-to dell' in-fa-me sudor gli bag-na il vol - - to.
arioso

Aria, moderato.

Violini 1 2

Viola

Corni in C

Giovanni

Basso

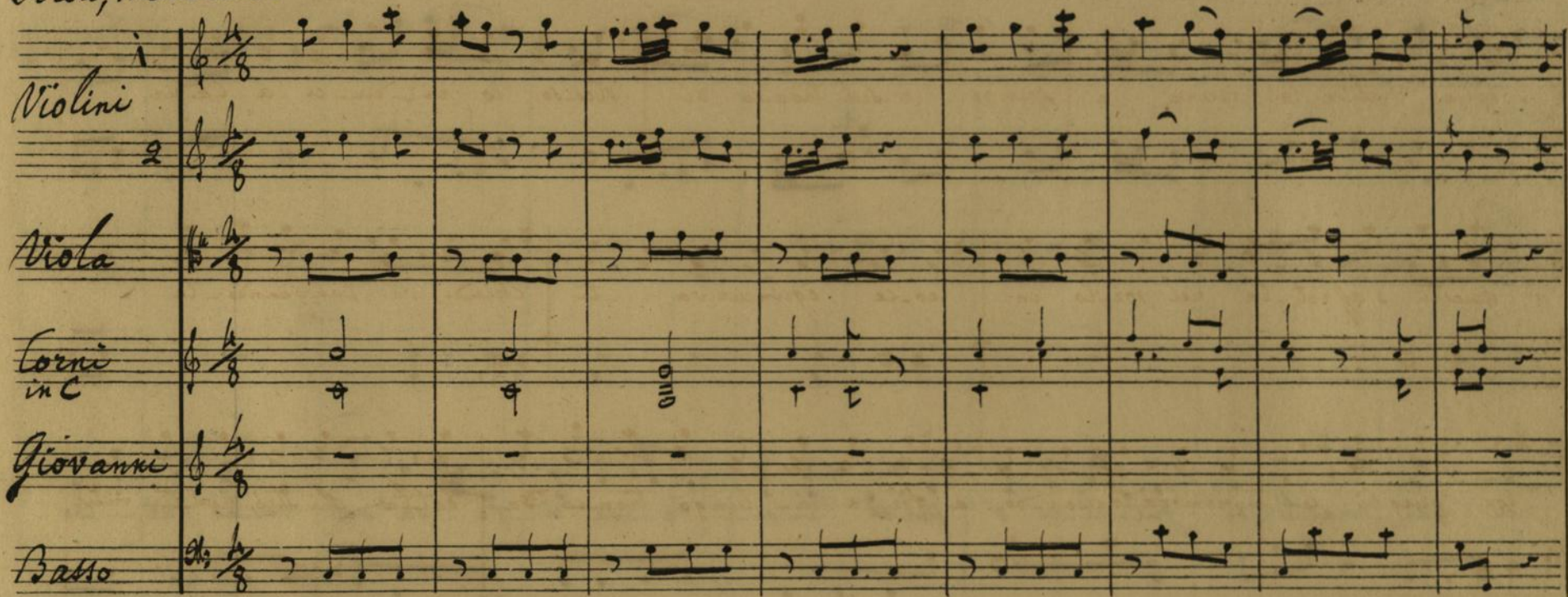

52

Col primo

Co - me a Vista di pe - ne - si fiere

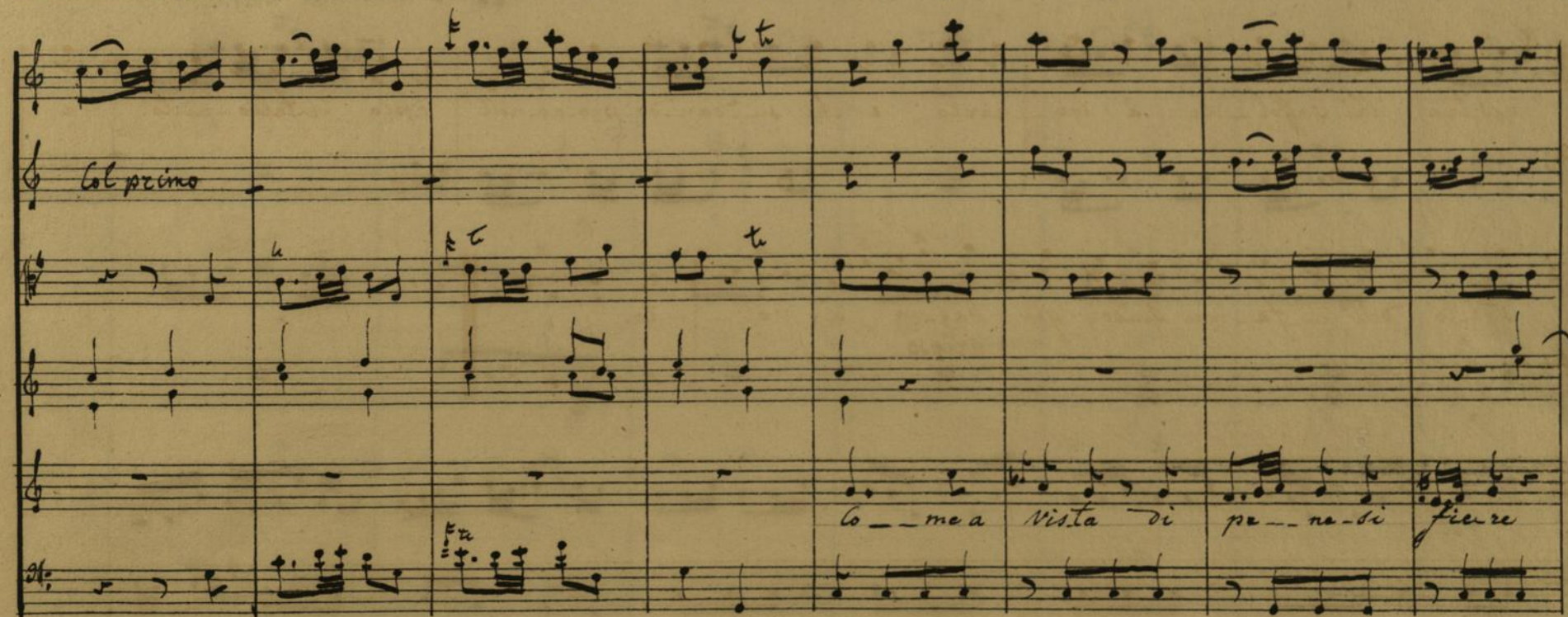

54.

non var- ma- te di ful- mi- ni o s- pe- re in- di- fe- sa- di- fe- sa del vos- tro fat- tor

fat

Bonn. bei N. Sauerbeck

56.

58.

Bonn. bei N. Simrock

Da Capo.

sa l'er-ror ^{tu} compensa l'er-ror.

Recitativo.

Pietro.

è la madre frattanto in mezzo all'empie squadre giovanni che faceva misera

maddalena

madre fra i perversi mi nis-ti penetrar non potea ma quando vi

N. P.

60.

vi-de già solle-va-to in cruce l'uni-co figlio e di sue membra il peso su le trafette

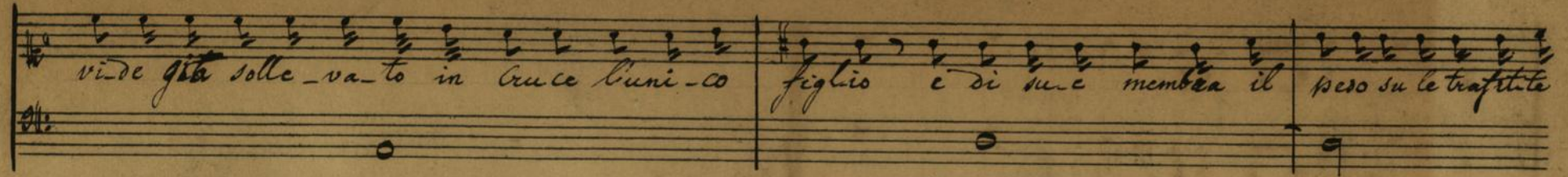

mani tutto ag-gra-varsi impa-tiente ac-cor-so di sos-ten-er-lo in atto il tronco ab-

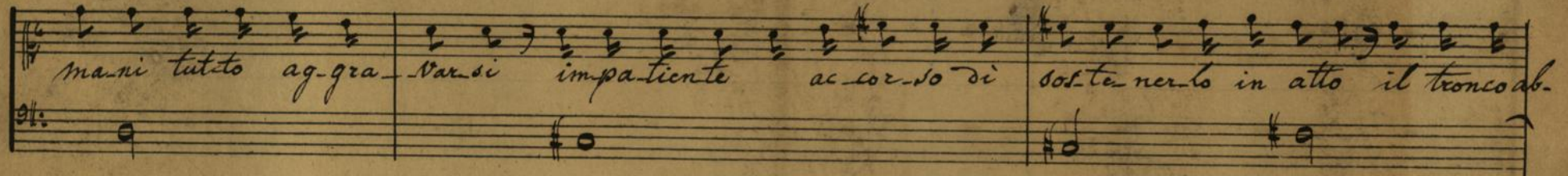

braccia, piange-lo baccia e frai do-len-ti ba-ci cor-se con-fu-so in tanto del figlio il

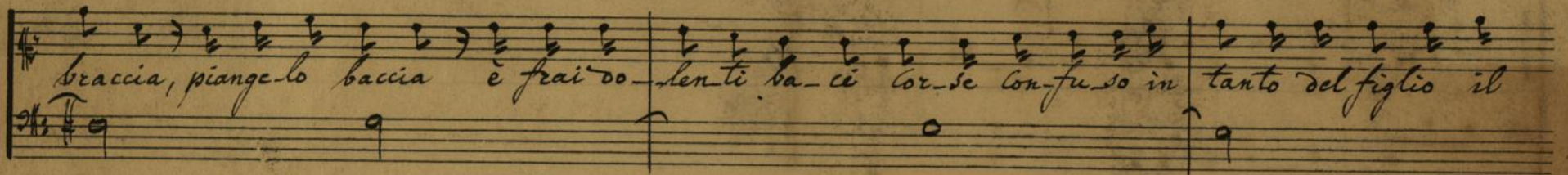

Arioso
sanque è de la madre il pian-to.

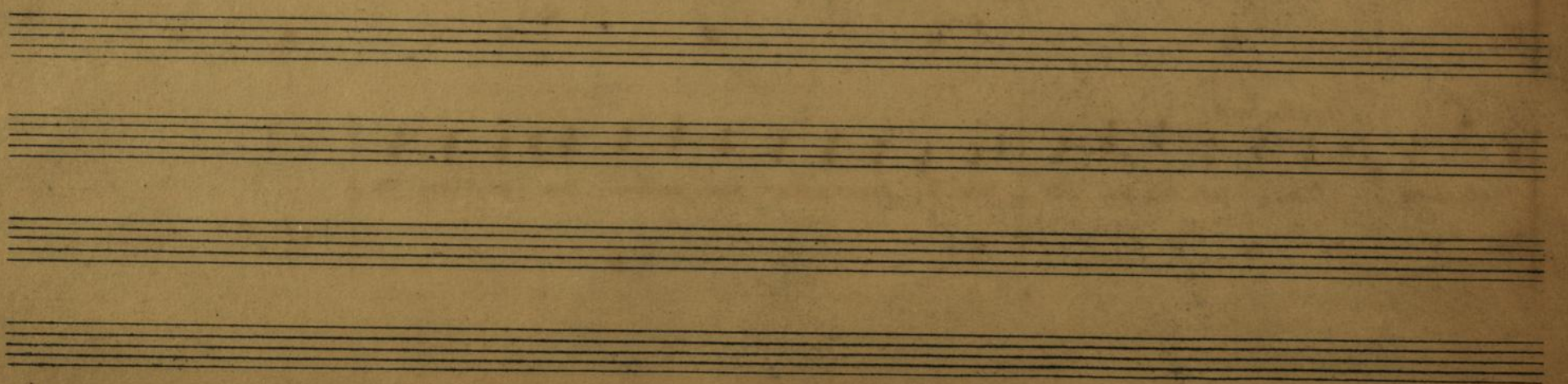
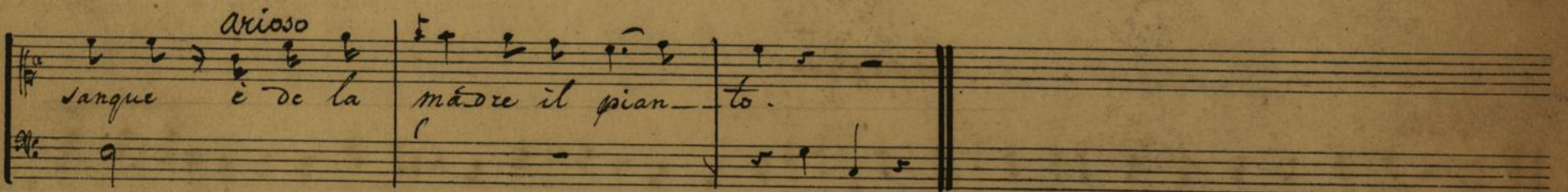

Da Capo.

sa l'er-ror compensa l'er-ror.

Recitativo.

Pietro.

è la madre frattanto in mezzo all'empie squadre giovanni che faceva misera

giovanni.

maddalena

madre fra i perversi mi nistei penetrar non potea ma quando vi

N. P.

