

**Hochschule für Musik und Tanz Köln -
Hochschulbibliothek**

Bagatelles pour la flûte avec accompagnement de piano

Fürstenau, Anton Bernhard

Leipsic, [1829]

[urn:nbn:de:hbz:kn38-3046](https://nbn-resolving.org/urn:nbn:de:hbz:kn38-3046)

BAGATELLES

pour la

FLÛTE

avec accompagnement de Piano

dédiées

à Monsieur

GUILLEME de LUDOWIG

Major au 5^e Regiment d'Infanterie de l'Armée Hannoisienne

par

son ami

Anton Bernhard

A. B. FURSTENAU.

Opus 64.

Pr. 1 Rthlr 4 Gr.

LEIPSIK

Chez Breitkopf & Härtel.

(1828)

R 1071/1-2

Bücherei
der
staatl. Hochschule für Musik
Köln

R 1071 / 1

2 R 1071 / A-2

PIANOFORTE

Nº 1.
FLAUTO

PIANOFORTE

PIANOFORTE

4572

R 1071 / 1

PIANOFORTE

Alla Polacca

PIANOFORTE

PIANOFORTE

TRIO

PIANOFORTE

P.D.C.

P.D.C.

Rondo Allegretto

Nº 2.
FLAUTO

p

f

p

f

p

f

p

f

p ritard

ritard

PIANOFORTE

a Tempo
p *f* *ff*

a Tempo
pp *f* *ff*

p *f* *ff*

p *pp*

PIANOFORTE

PIANOFORTE

PIANOFORTE

PIANOFORTE

Andante grazioso

Nº 3.
FLAUTO

PIANOFORTE

PIANOFORTE

PIANOFORTE

PIANOFORTE

Introduction for the piano. The score consists of a single treble clef staff and a grand staff (treble and bass clefs). The music begins with a treble clef staff containing a melodic line with dynamics *p* and *pp*, and a *dim* marking. The grand staff below features a rhythmic accompaniment with chords and arpeggios, also marked with *p*, *pp*, and *dim*. The piece concludes with a double bar line.

N° 4.
FLAUTO

Rondeau à la Russe

Flute staff for the first system of the 'Rondeau à la Russe'. The key signature is two sharps (D major) and the time signature is 2/4. The music starts with a rest, followed by a melodic line with dynamics *rfz* and *p*.

PIANOFORTE

PIANOFORTE

PIANOFORTE

PIANOFORTE

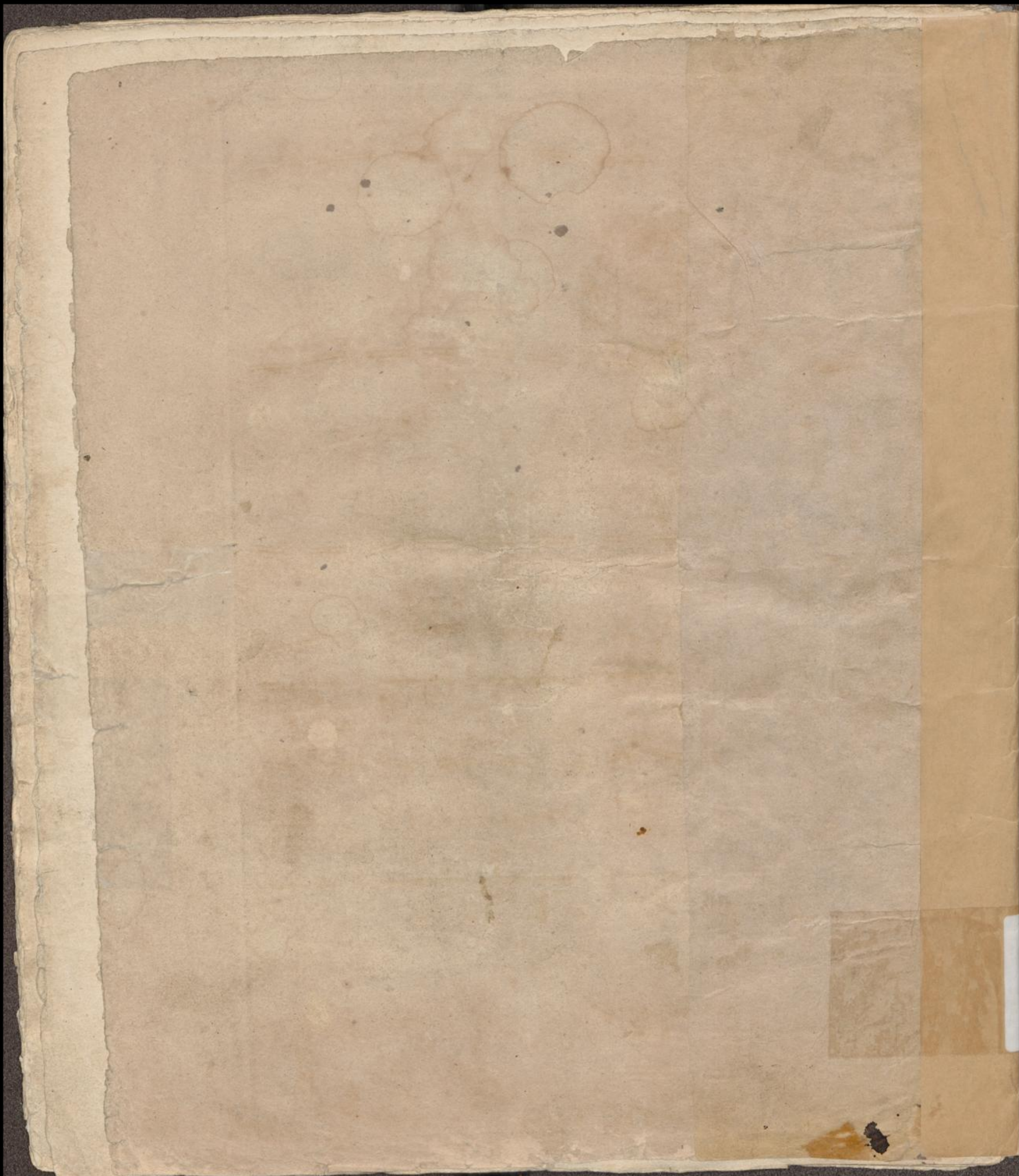

FLAUTO

1

Nº 1. *Allegro* *Piano* 1 2 3 4 5 6 *ritard* *f Solo* *veloce* 19

Andante *dol* *f*

lento *ff* *ff* *p*

p *cres* *f* *p*

cres *f* *f* *p* *ritard*

Alla Polacca *p*

p *3*

cres

f *6* *7* *6* *5* *4* *3* *2* *1* *f*

trm *p* *dim* *pp* *ritard* *pp* *Tempo*

p *p*

f

R 1071 / 2

U 1810/2

2
TRIO
FLAUTO

pp
cres
p
ritard
1
2
P. D. C.

a Tempo
Rondo Allegretto
Nº 2

p
f
tr
p
ritard
p a Tempo
ff
dol

FLAUTO

FLAUTO

Andante grazioso

Nº 3.

Rondeau à la Russe

Nº 4.

FLAUTO

FLAUTO
