Hochschule für Musik und Tanz Köln - Hochschulbibliothek

Practische Klavier-Schule

Arnold, Carl

Offenbach, 1816

urn:nbn:de:hbz:kn38-3355

C. Arnold's

Practische Klavier Schule.

1tes Heft.

Preis f. 4.–

PRACTISCHE KLAVIER-SCHULE

von

C. Arnold.

10tes Werk.

Erstes Heft

Dem Fraeulein H. A. Kisting in Berlin

gewidmet.

No. 3629. Preis f 4.–

Offenbach a/m, bey Johann André.

Presto.

No. 1.

ff

All° molto cantabile.

No. 2.

p

p

f

p cres:

decres:

p

p

cres:

cres:

f

ff

Allegro molto

No. 3.

f legato.

p

cres:

f

p

cres:

f

p

cres:

f

mf cres. f

8va loco 8va

f loco f

ff

Allegro molto.

No. 4.

f

cres:

ff

mf

f

p

f

mf *cres:*

cres:

ff

mf

cres:

cres:

f

f

ff

3629.

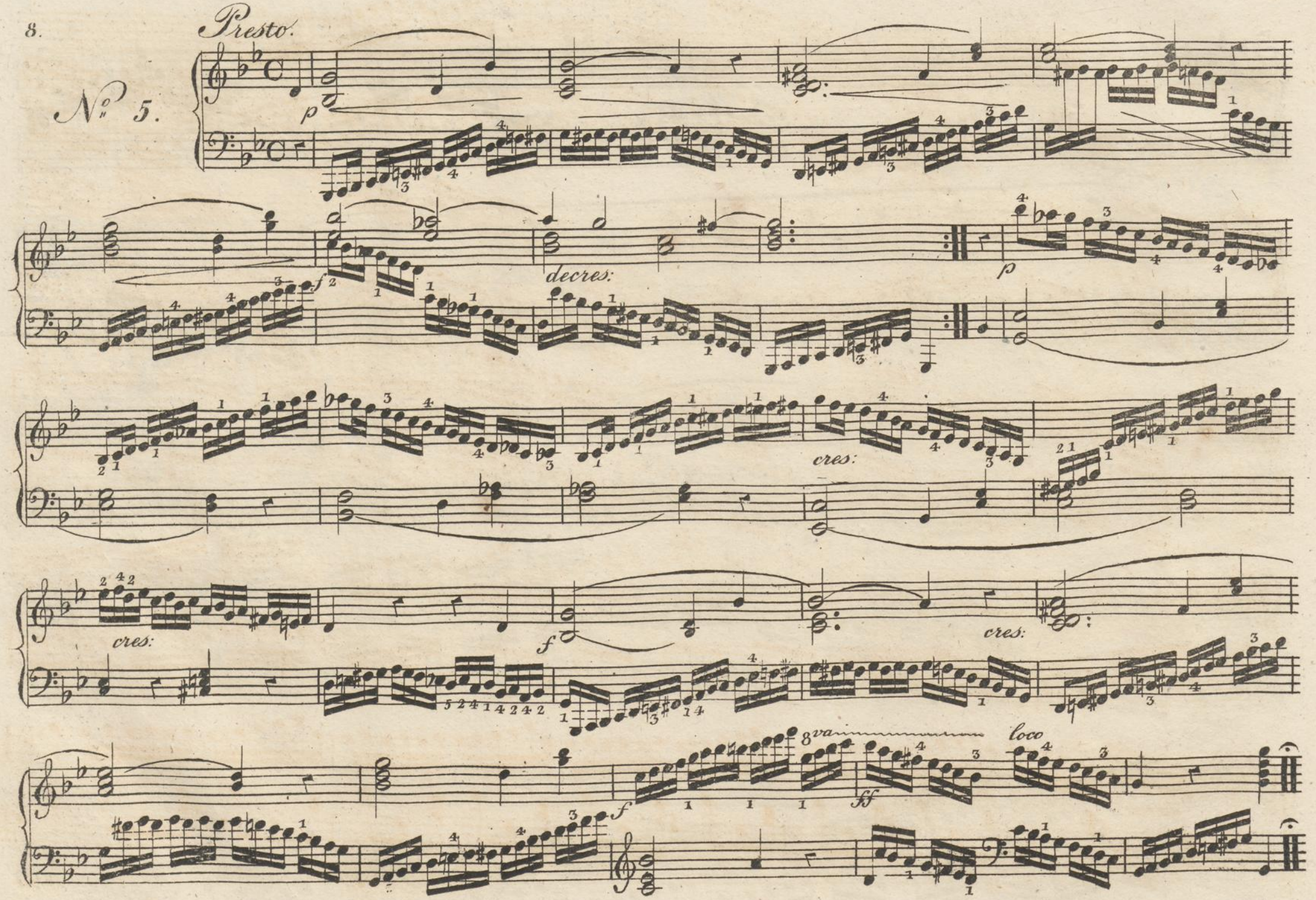
Presto.
No 5.
p
f
decres:
p
cres:
cres:
f
cres:
f
8va
ff
loco

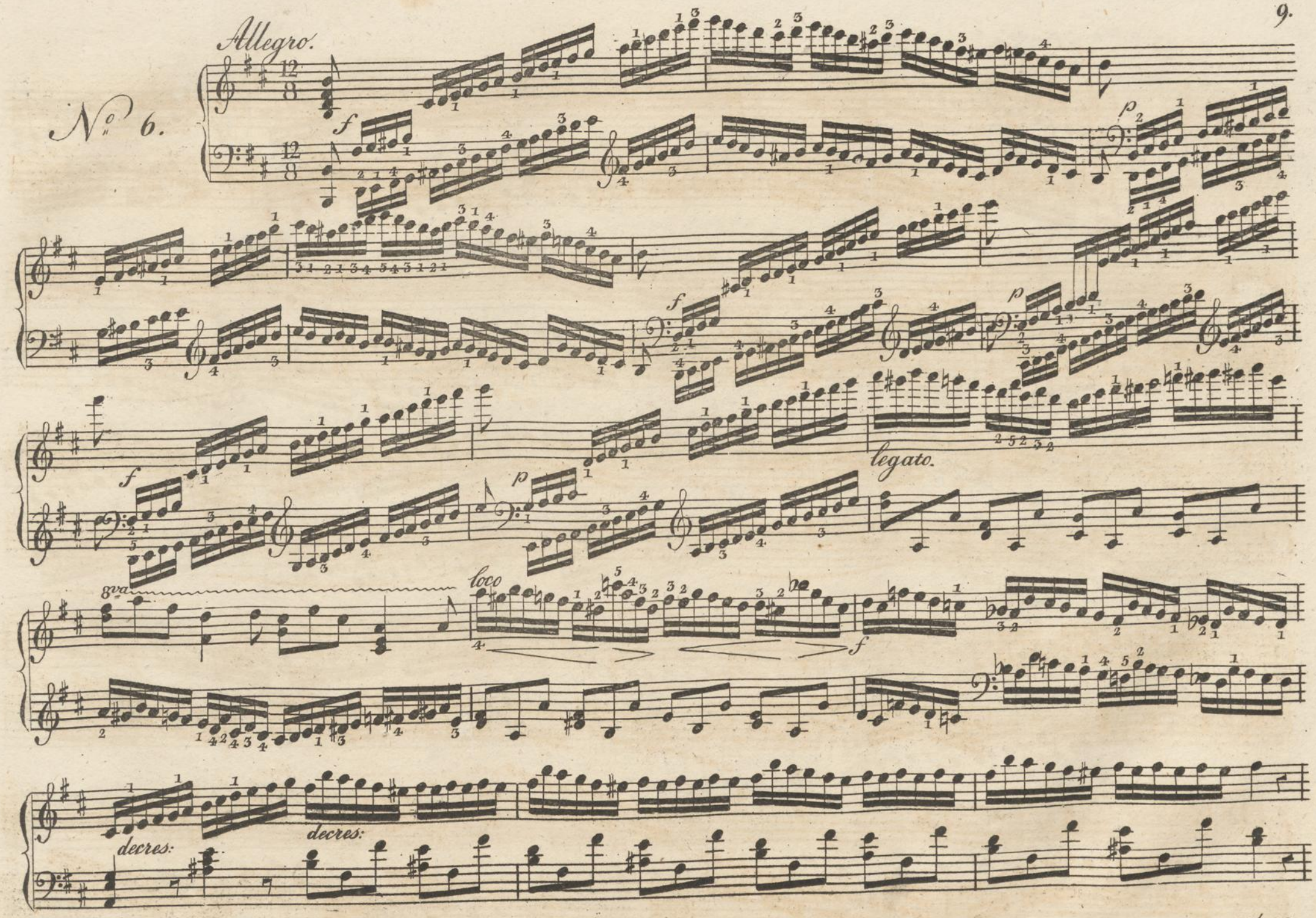
Allegro.
No. 6.
legato.
8va
loco
decres:
decres:

f

ff

ff

f

decres:

8va

p

decres:

pp

f

loco.

decres:

Allegro.

No. 7.

p

decres:

decres:

pp

cres:

p

cres:

cres:

decres:

decres:

pp

f

f

f cres:

ff

decres:

p cres:

8va loco. decres:

cres:

8va loco.

decres:

decres:

decres:

decres:

8va

f loco

No. 8.

Allegro. legato.

f

ff

mf

cres:

cres

decres:

8va

loco

mf cres: cres: 8va loco. decres: mf cres:

cres: 8va loco. ff 8va

loco.

decres:

p

poco a poco cres:

cres:

cres:

cres:

f

f

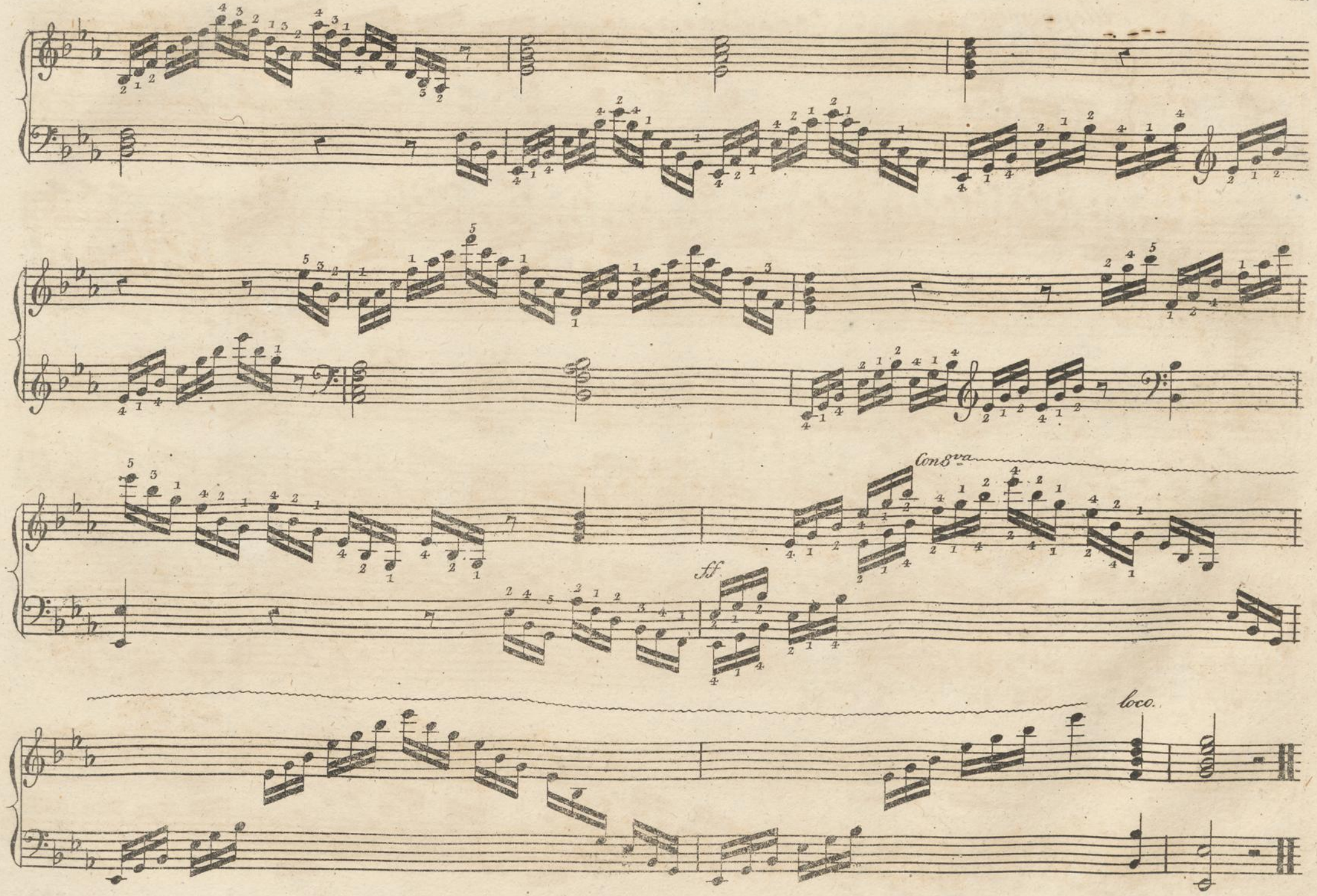
Con 8va
ff
loco.

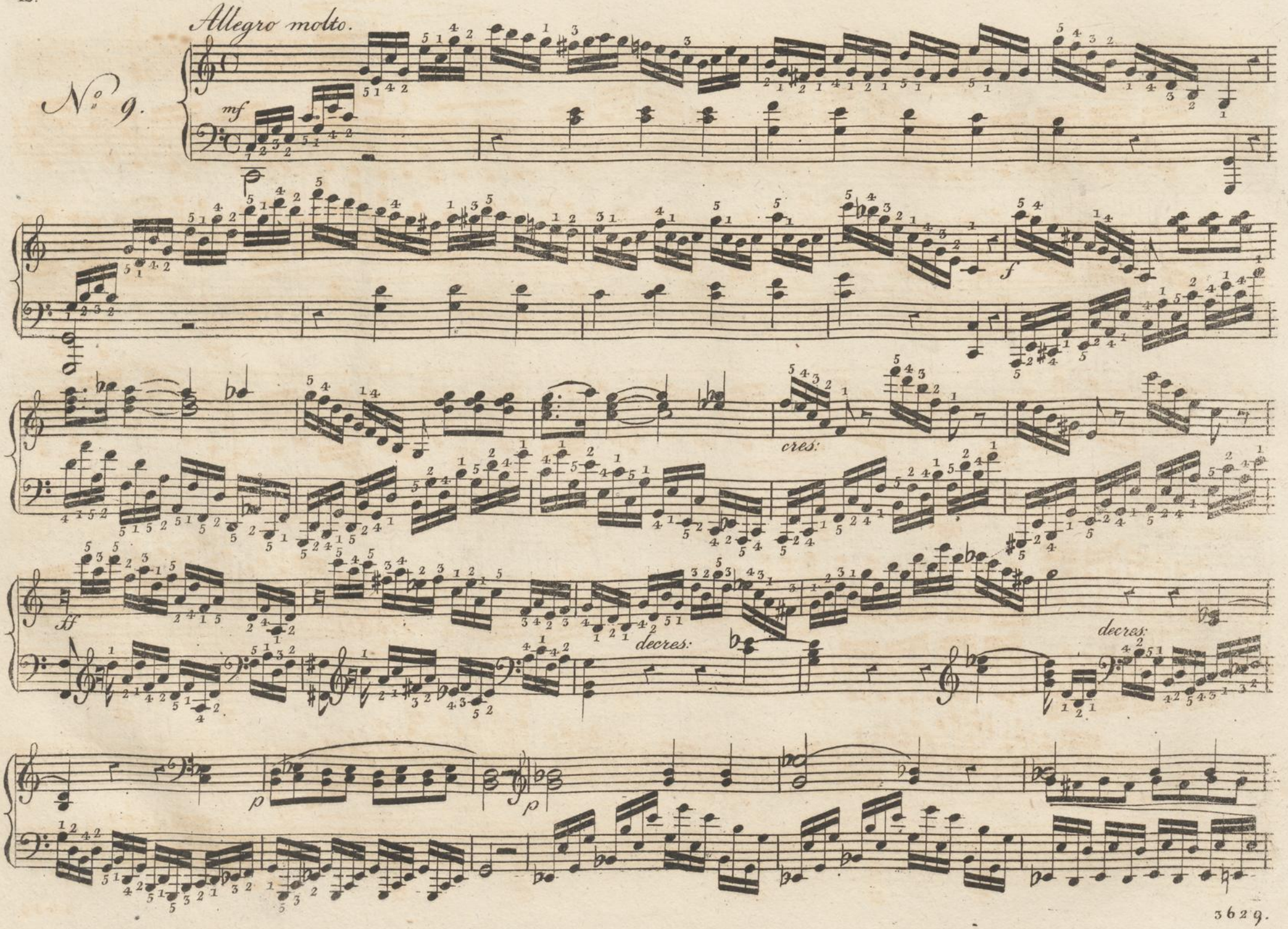
Allegro molto.
No. 9.
mf
f
cres:
ff
decres:
decres:
p
p

p

8va

loco

cres:

f decres:

p

p

p

mf

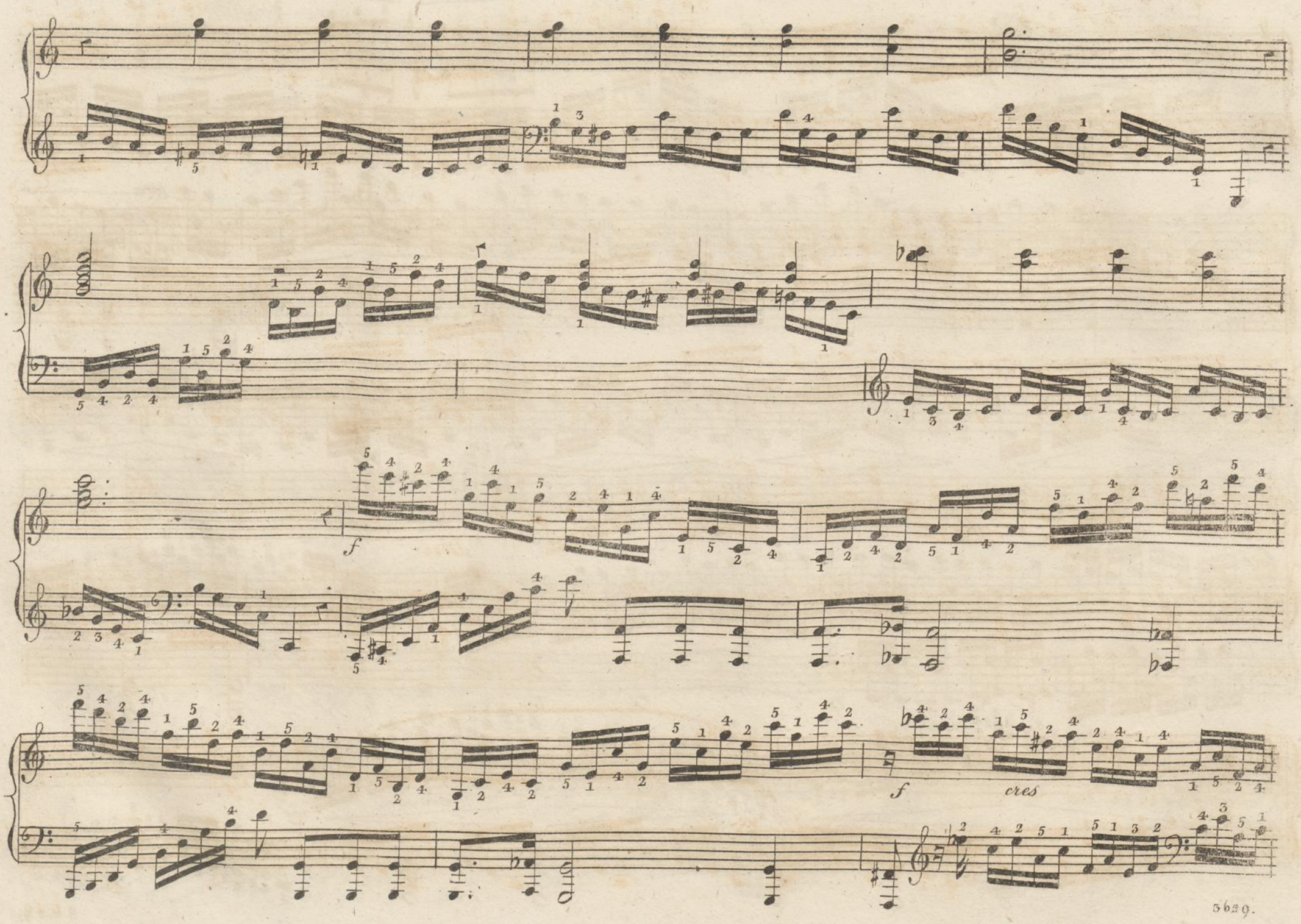
f
f
cres

cres:

ff

decres:

8va

decres:

loco.

p

f

Allegro.

No. 10.

p mf p mf p mf p decres: mf pp mf pp

mf

cres:

8va

loco.

cres:

p

cres:

cres:

p

decres:

f

decres:

p

decres:

pp

p

decres:

pp

cres:

decres:

f

8va loco.

8va loco

8va loco.

8va loco.

ff

legato

decres:

pp

cres:

p

decres:

cres:

p

decres:

pp

pp

mf

p

mf

cres:

rf

p

cres:

cres:

cres:

f

8va

f decres:

loco.

pp

f

Presto.

No. 11.

p legato

p

cres:

cres:

pp

cres:

cres:

cres:

ff

pp

cres:

p

V. S.

3629.

cres:

cres:

f

f

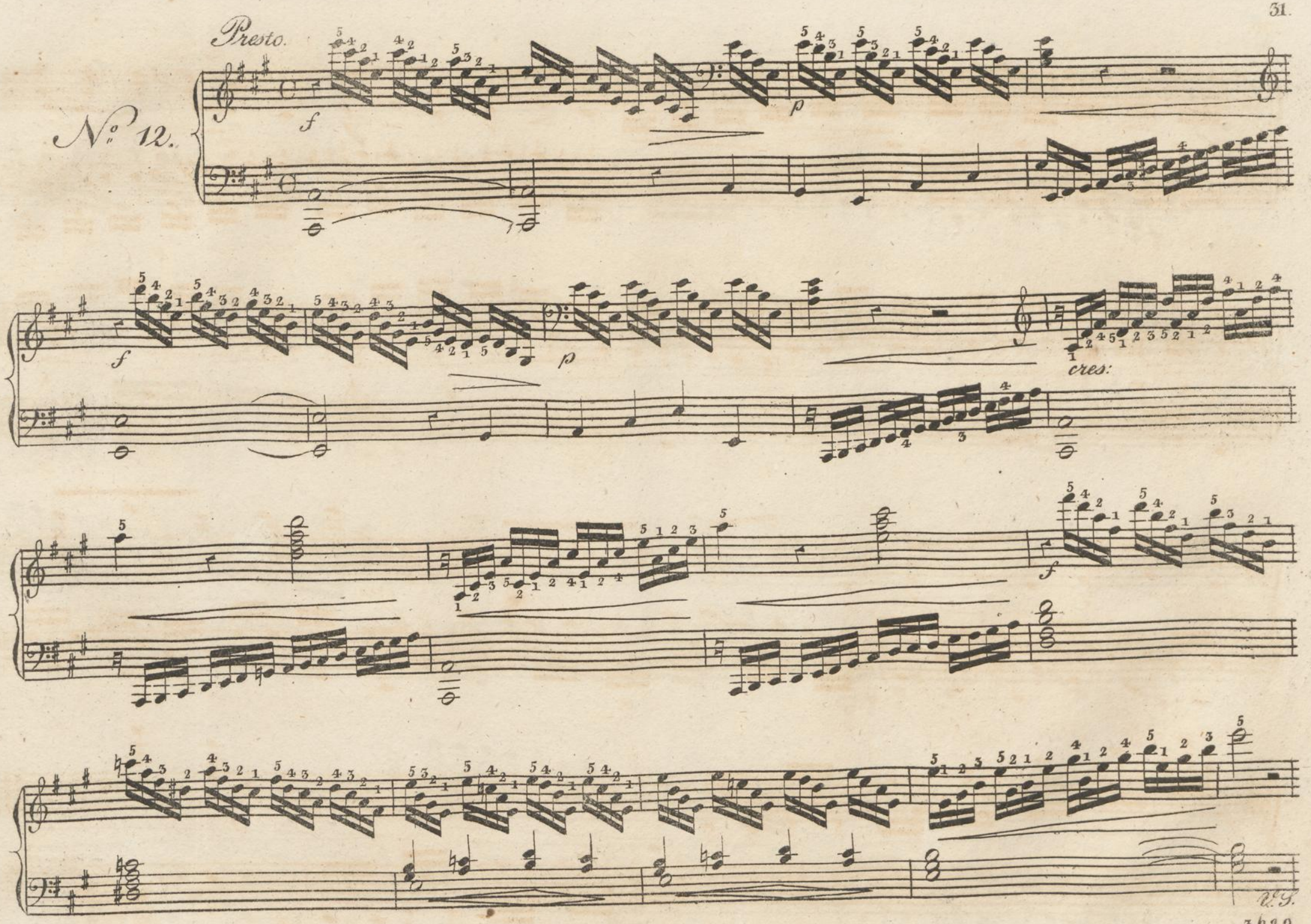
Presto.
No. 12.
f
p
cres:

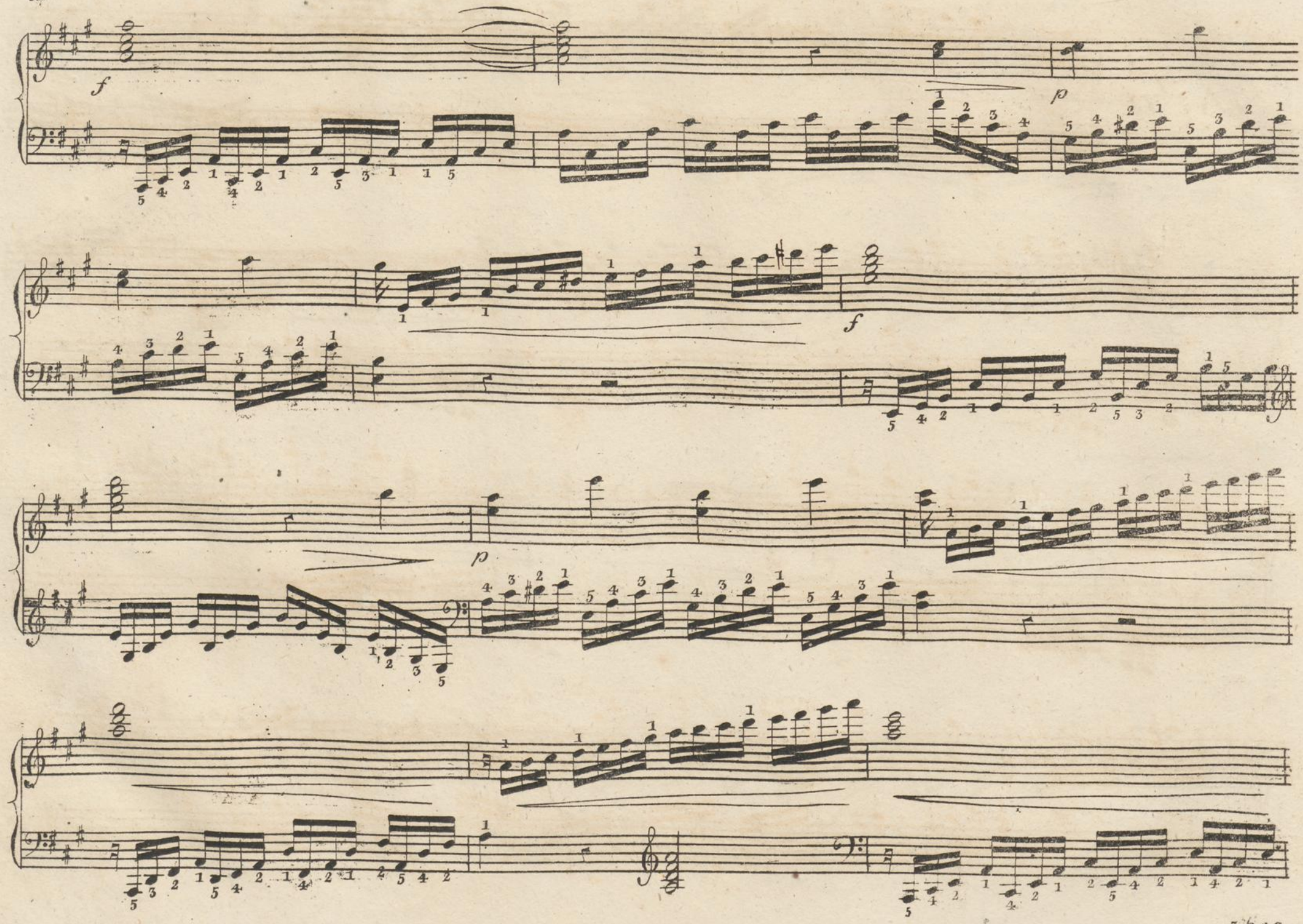
f
p
f
p

f

ff

8va *loco.*

8va

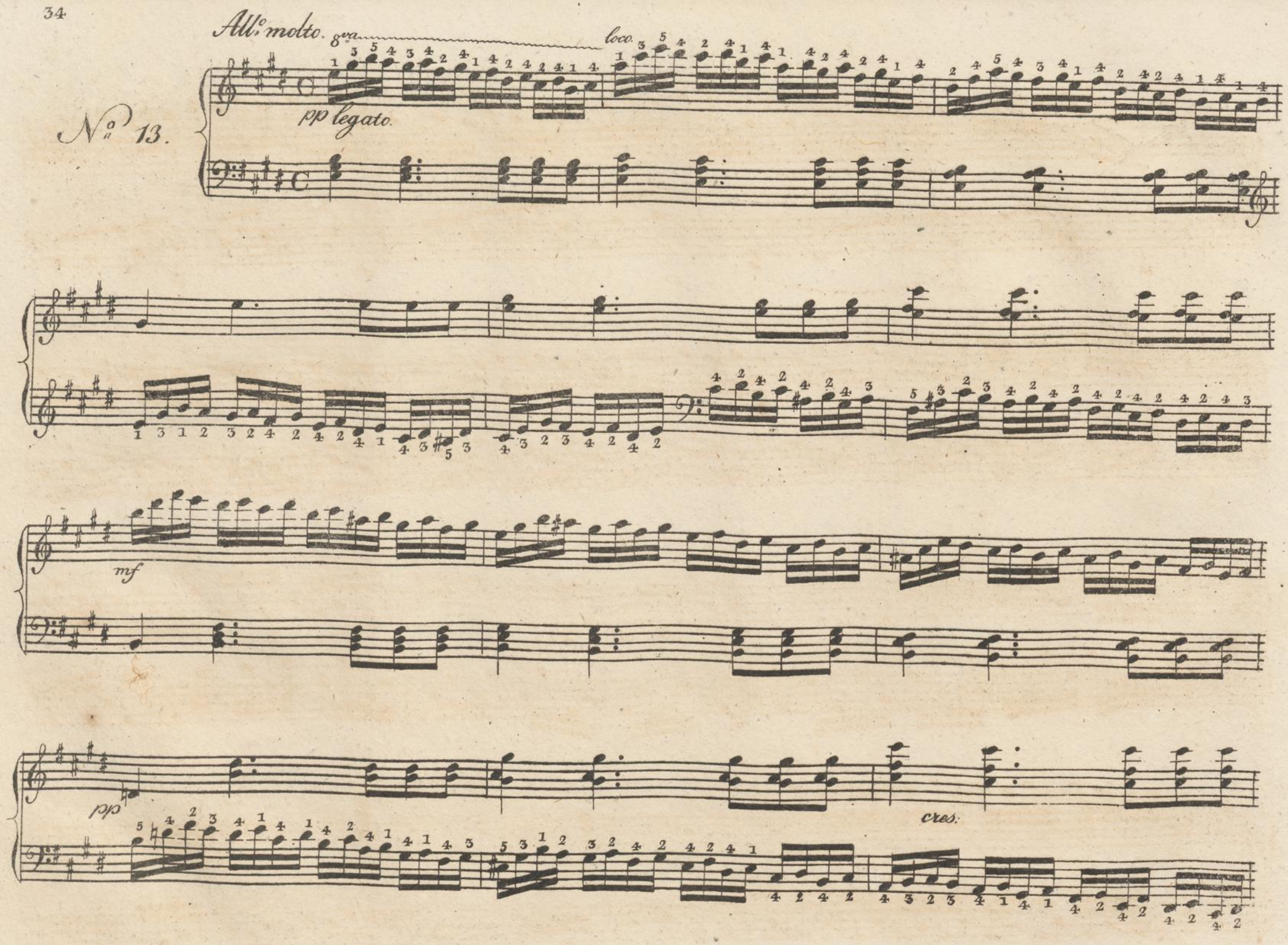
Allo molto.
8va
loco
No 13.
pp legato.
mf
pp
cres:

cres.

f p f

f

f

8va loco

p mf

p

cres: cres: f

8va loco

Allegro molto

No. 14.

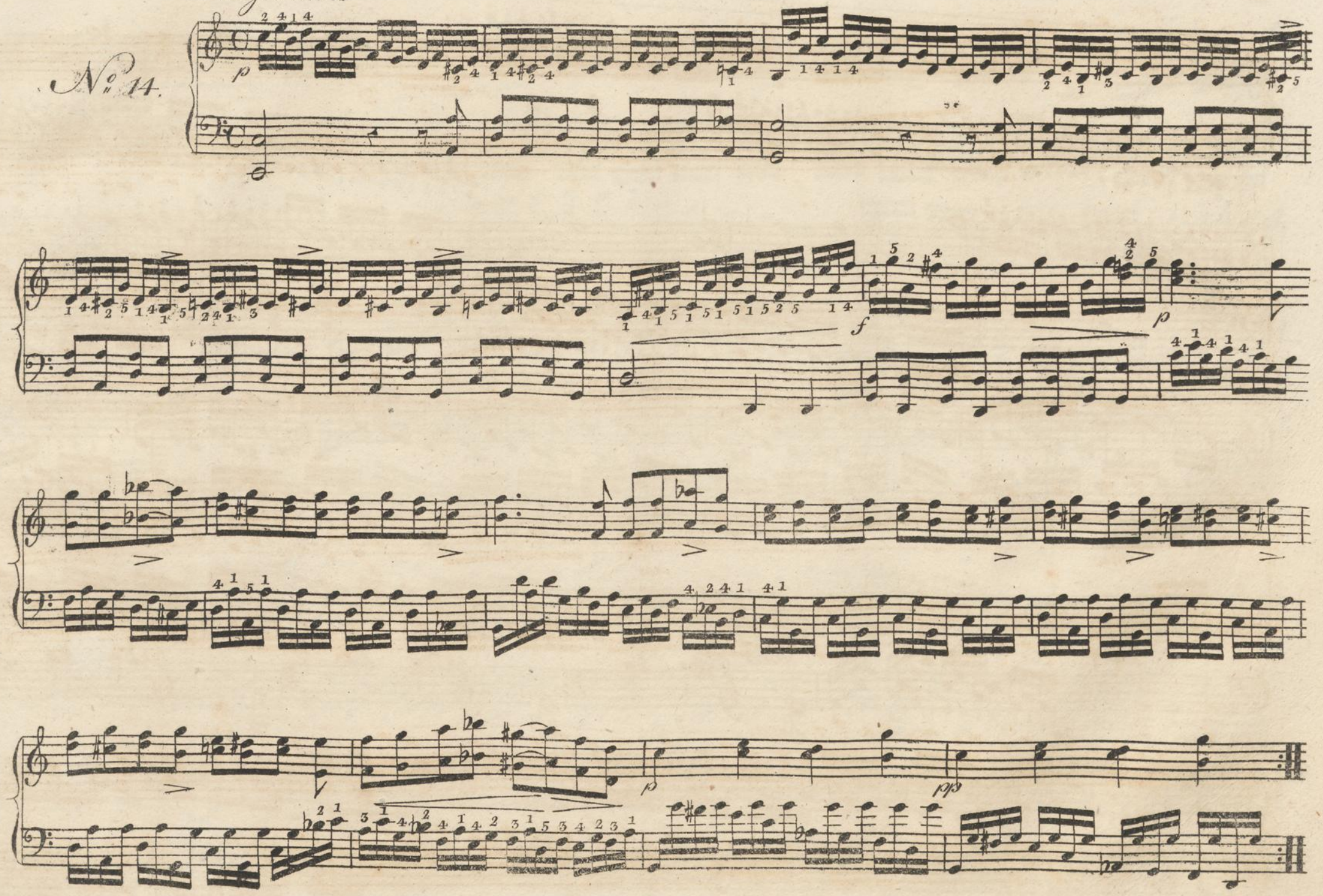

p cres.

p cres:

f

decres:

cres:

f decres:

cres

cres.

f

f

cres.

ff

f

ff

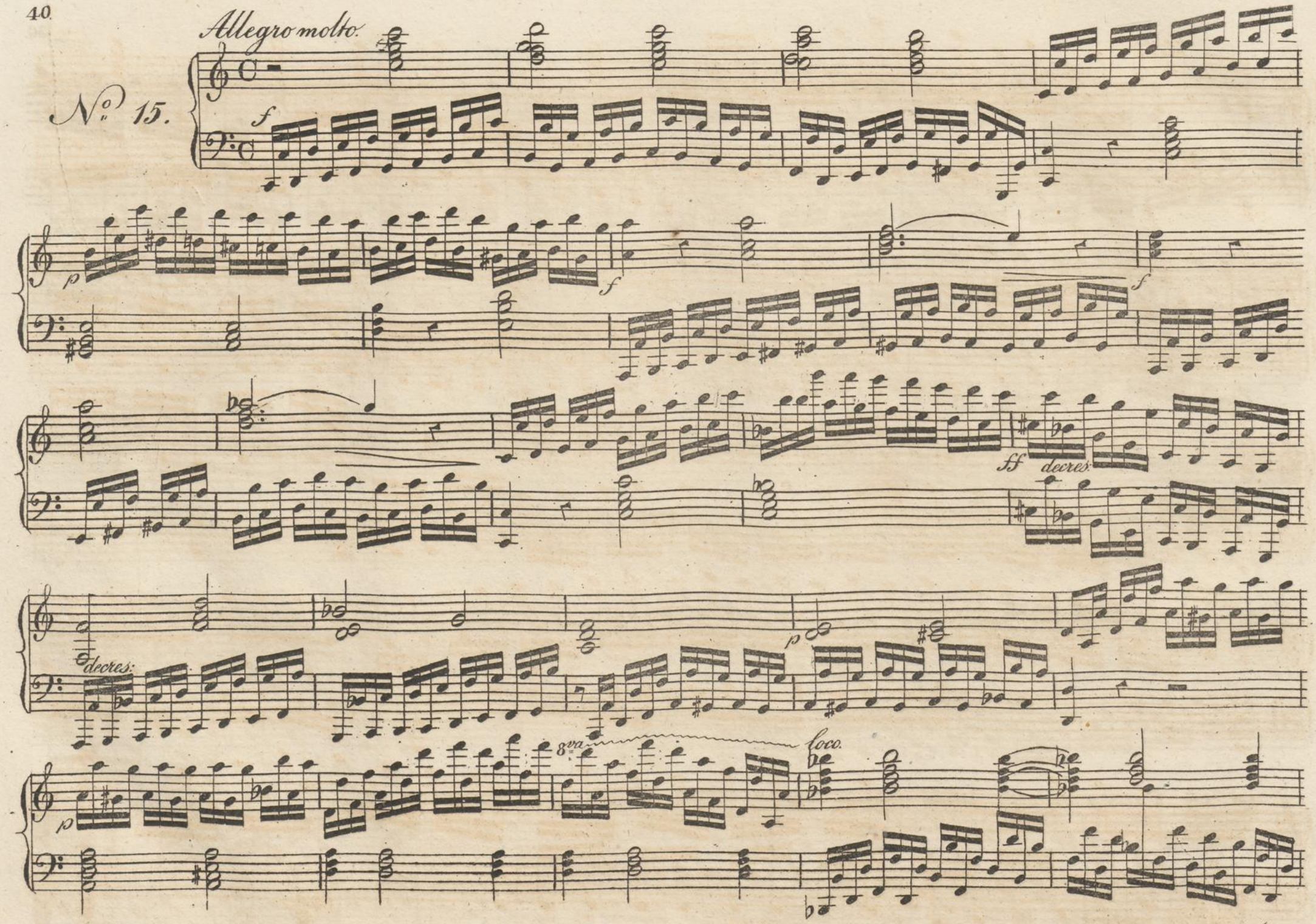
Allegro molto.
No. 15.
f
p
f
f
ff
decres.
decres:
p
8va
loco.
p

cres

cres:

decres

p

cres:

f

cres:

V.S.

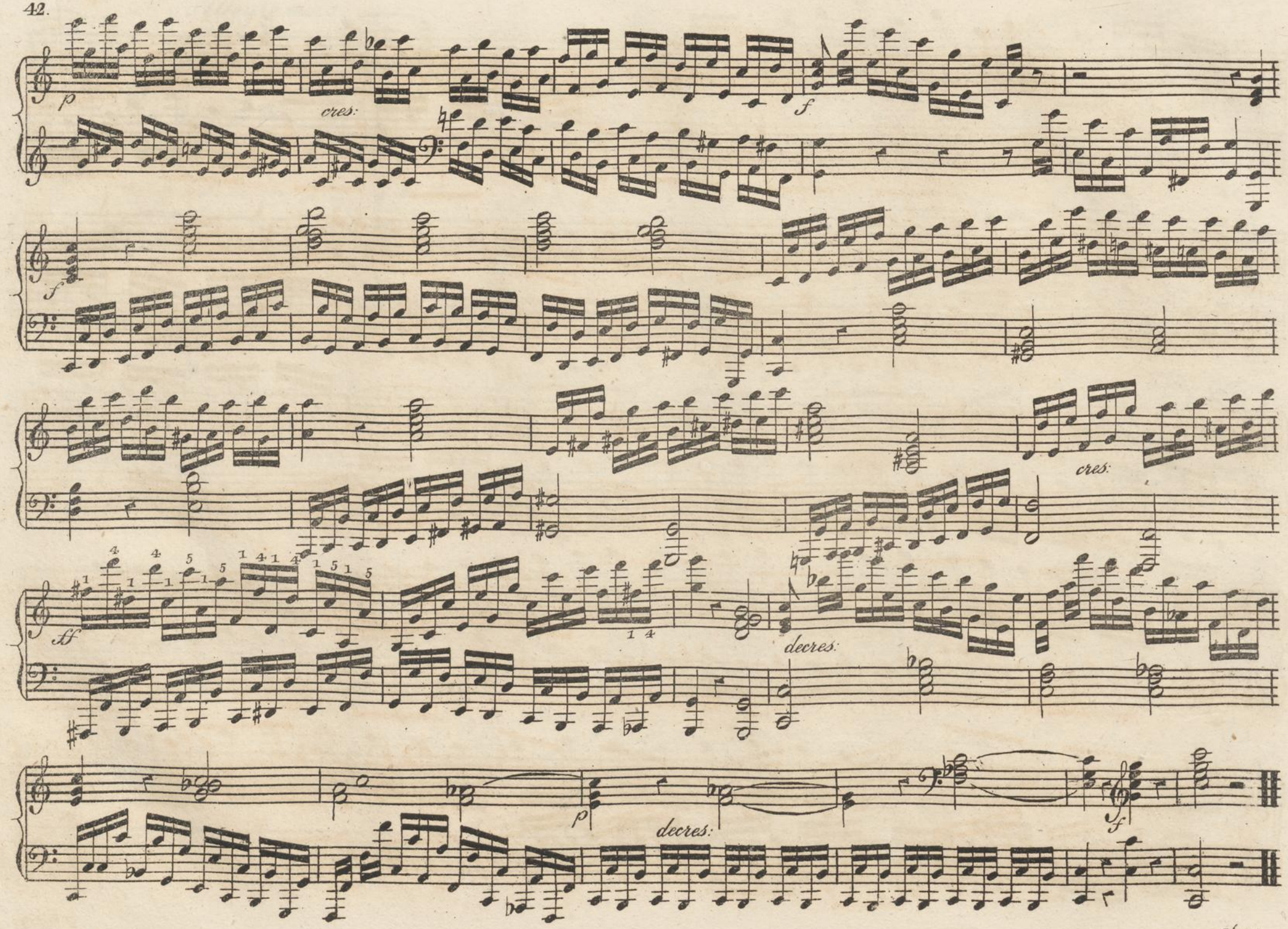
p
cres:
f
f
cres:
ff
decres:
p
decres:
f

Presto

No. 16.

p

p

V.S.

pp

cres:

f

fp

ff

decres:

p

f

Allegro vivace.

No. 17.

p *f* *decres.*

p

f

f decres:

p pp mf p

f

Allegro.

No. 18.

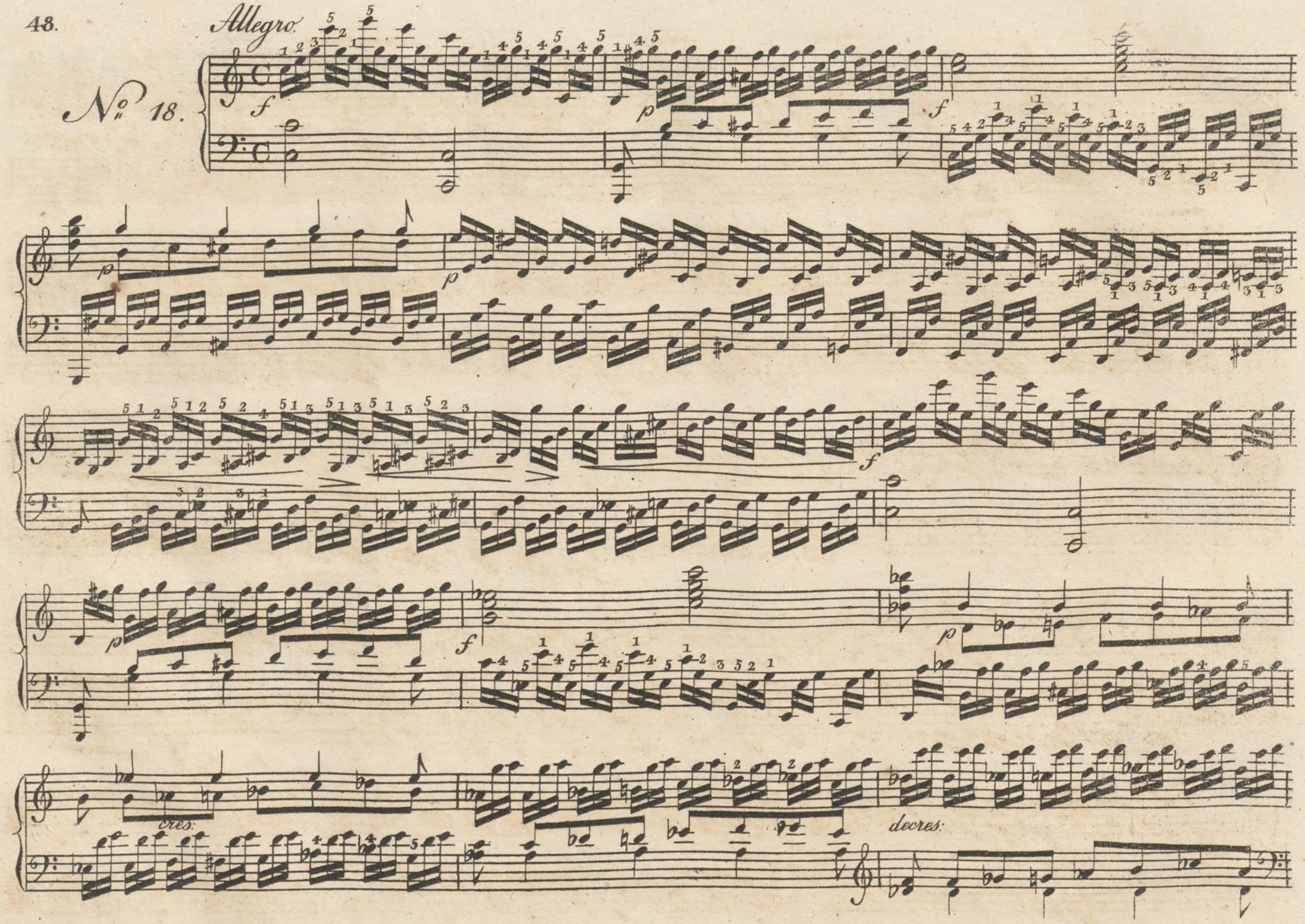

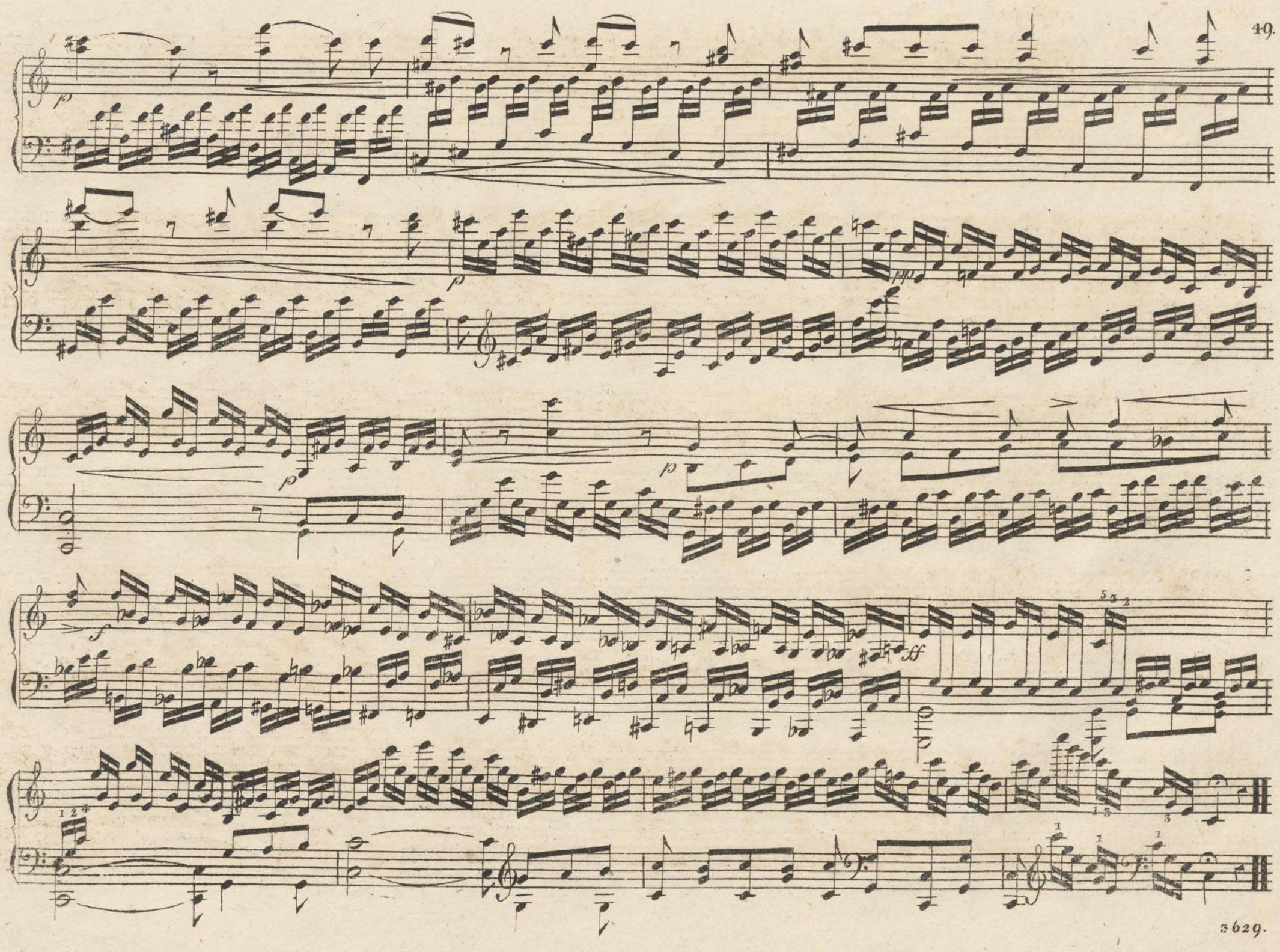
p
p
pp
p
p
f
ff

All.o vivace.

No. 19.

p cres:

p cres:

p cres:

f p f

p cres:

p cres:

p cres cres:

f p cres cres:

f f

decres:

p cres:

p cres:

p cres:

ff

Presto.

f

p

No. 20.

cres

decres:

cres:

p

f

p cres:

f

f

ff

mf

cres:

f

p

cres:

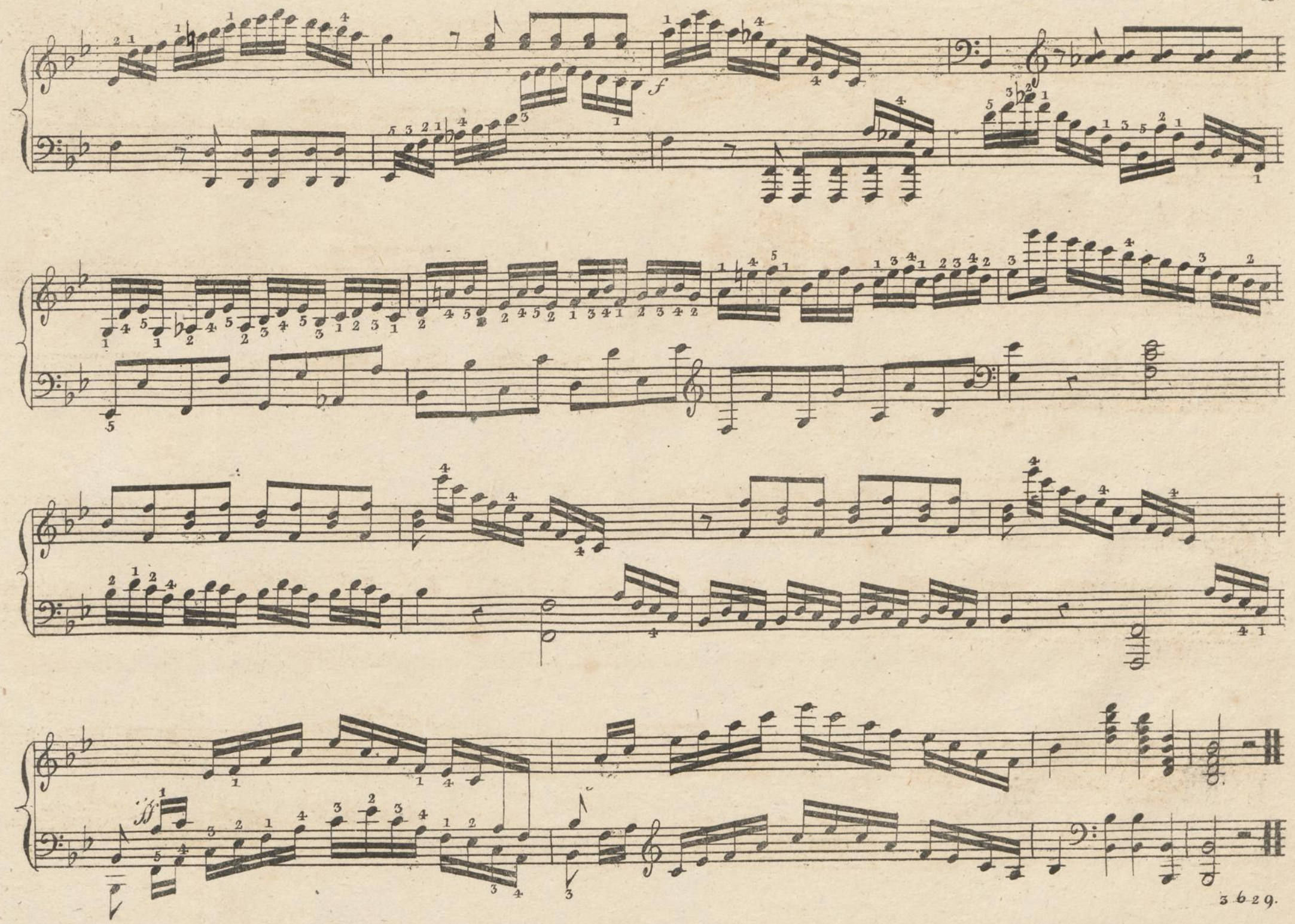
f
ff

C. Arnold.

Clavier-Psalter Heft. II

PRACTISCHE KLAVIER-SCHULE

von

C. Arnold.

10tes Werk.

Zweytes Heft.

Der Frau Gräfin Friedericke von Groeben,
geb. Gräfin von Groeben
gewidmet.

№ 4419.

Preis f 4.–

Offenbach a/m, bey Johann André.

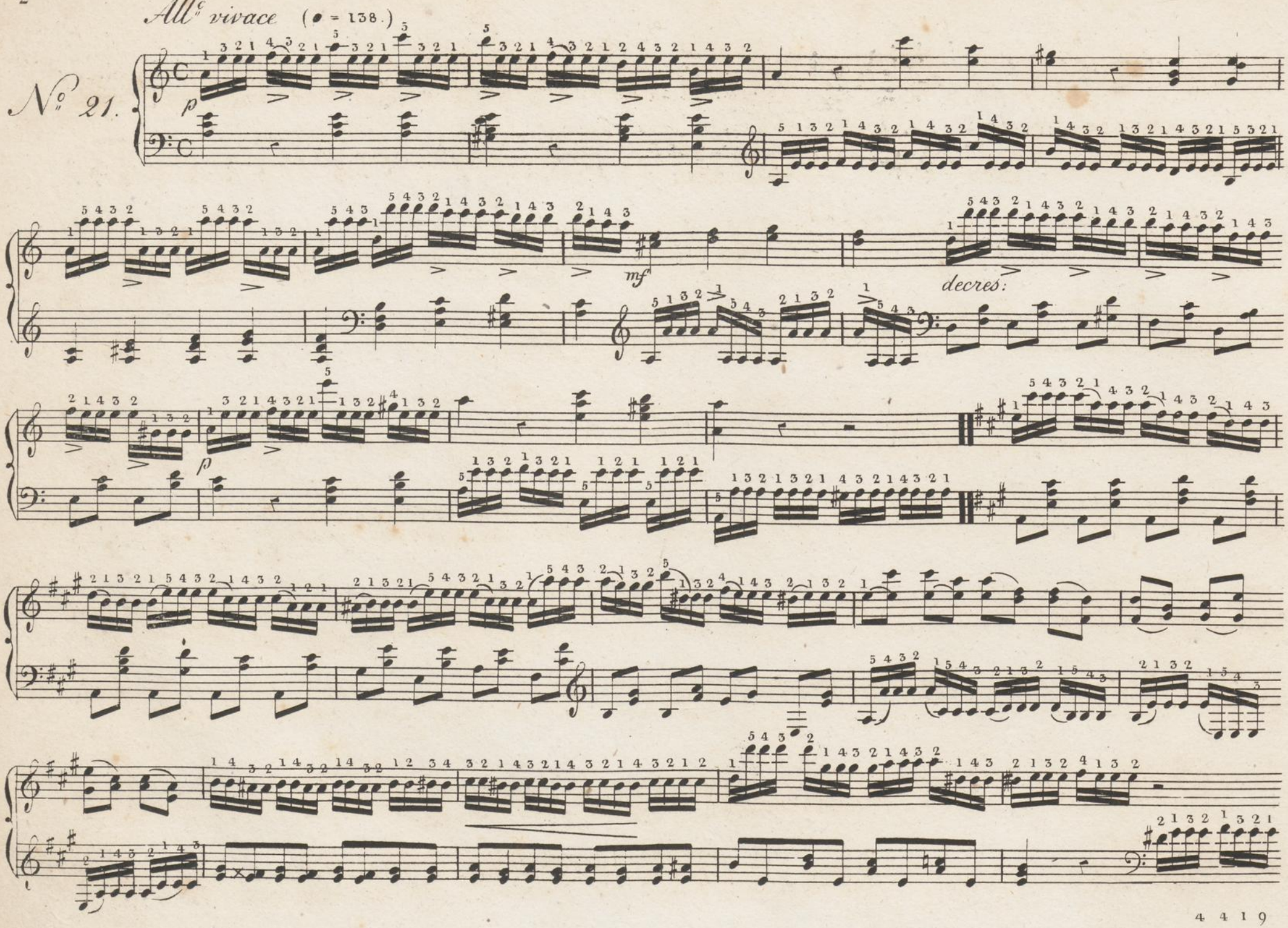
All.o vivace (♩ = 138.)
No. 21.
p
mf
decres:
p

f

p

cres:

decres:

f

p

cres:

f

f

All° moderato (♩ = 120.)

No. 22.

p

cres:

f

f

p

cres:

f

p

cres:

f

decres:

f

decres:

decres:

f

p

f

decres:

p

pp

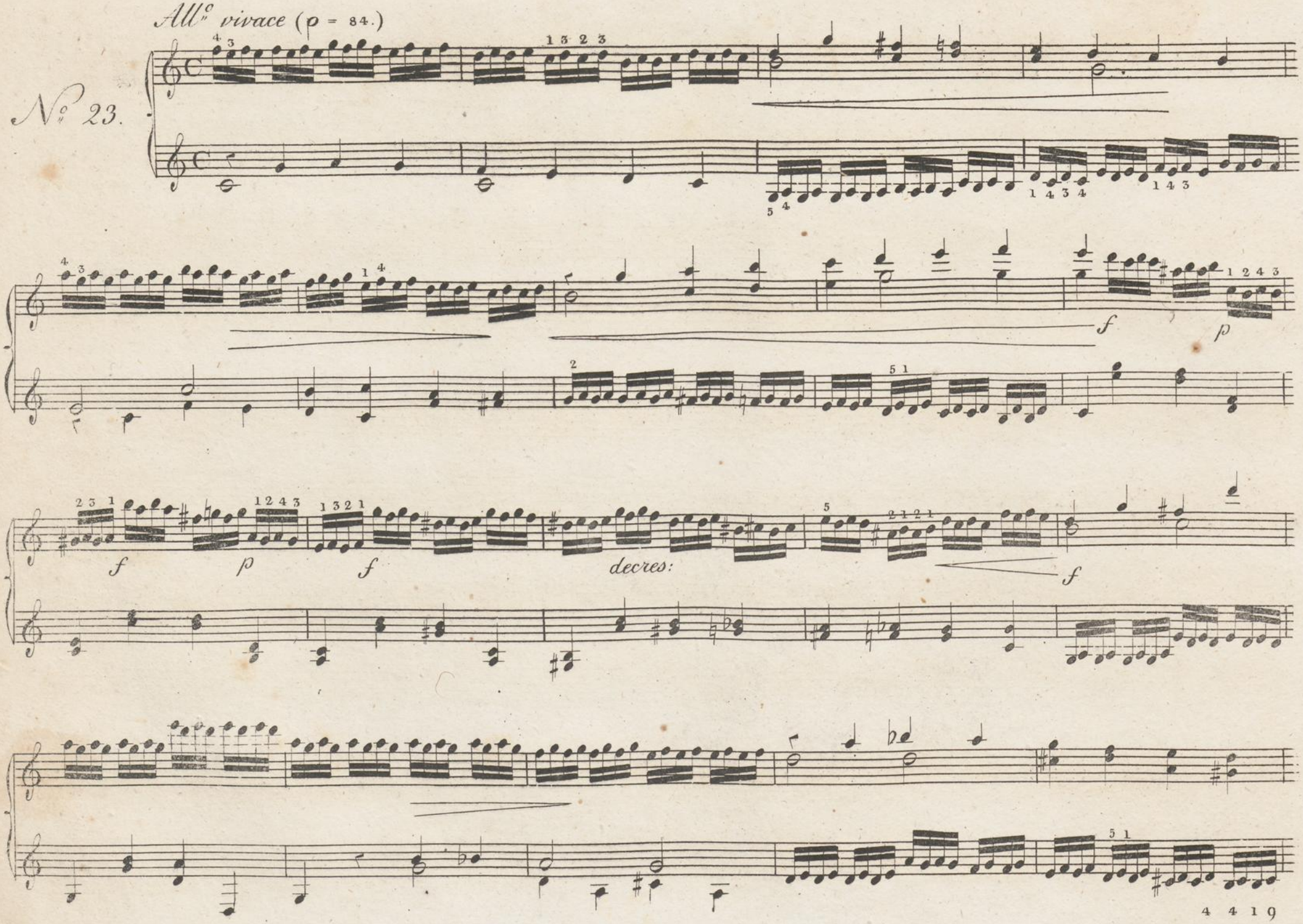
All.o vivace (♩ = 84.)
No 23.
f
p
f
decres:
f
f
p

8va

f

loco

decres:

f

decres:

V. S.

f *p* *f* *p* *f* *p* *f* *p*

cres:

f

decres:

p cres:

f decres:

cres:

8va loco

f

p

f

p

ff

All° vivace. (♩ = 152.)

No. 24.

Scherzando.

p f f f

decres:

p cres:

f

p cres:

f

p

f

decres:

f

p

f

p

cres

f

Allegro (♩ = 132.)

No. 25.

Scherzando

p

cres:

f

p f p p f p f

decres:

pp

mf

f

decres:

f

grave loco.

(♩ = 132.)

No. 26.

f *p* *f* *p* *f* *p* *f* *p* *f* *p*

8va loco 8va loco

cres: cres:

loco

ff decres:

p

f

p

f

ff

8va

p

loco

8va

loco

cres:

f

4 4 1 9

All.o moderato. (♩ = 138)

No. 27.

legato.

cres: *decres:* *cres:* *decres:* *cres:* *decres:*

pp

f

p

p

f

cres:

f

rf rf

rf rf rf rf

decres:

ff

No. 28.

All.o vivace (♩.= 84.)

f

decres:

p

f

rf

décres.

rf

p

V. S.

p

cres:

mf

cres:

f

decres:

p

cres:

f

gva

loco

p

f

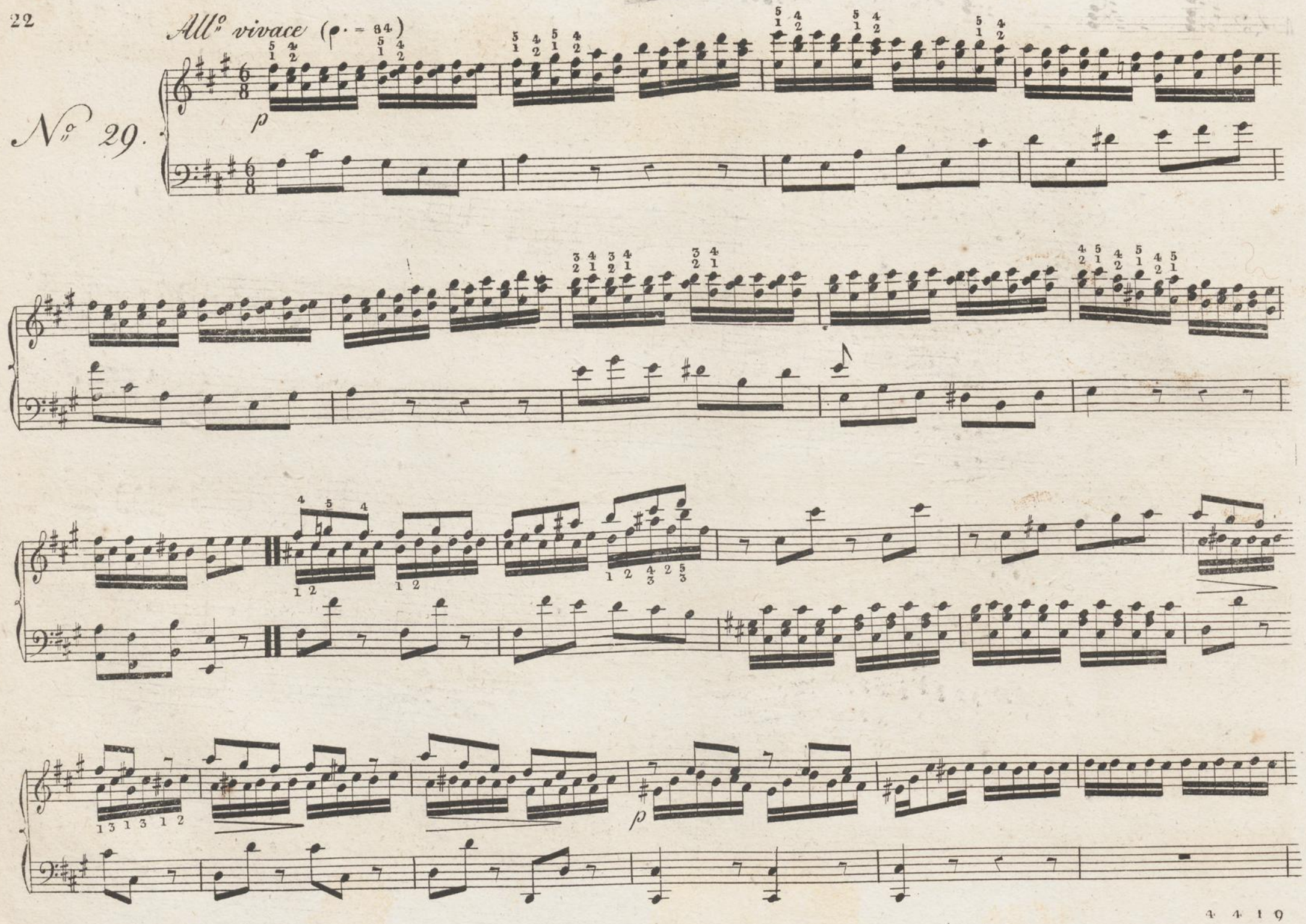
All° vivace (♩. = 84)
No 29.
p
p

f

decres:

p

p

f

decres:

p

8va

Allegro (♩ = 112)

No 30.

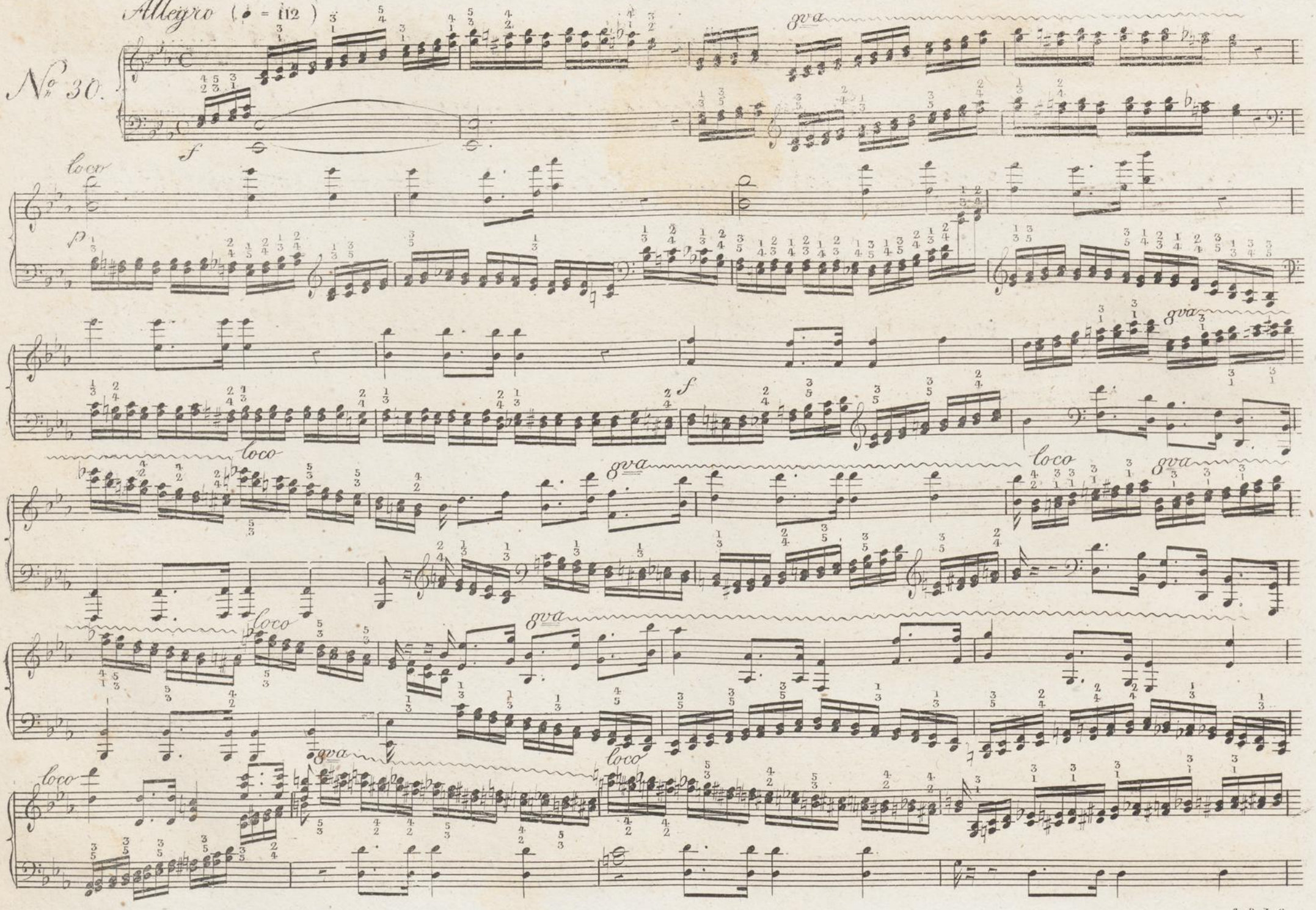

8va

p f p

loco

f

8va

loco

p

8va

loco

cres:

f

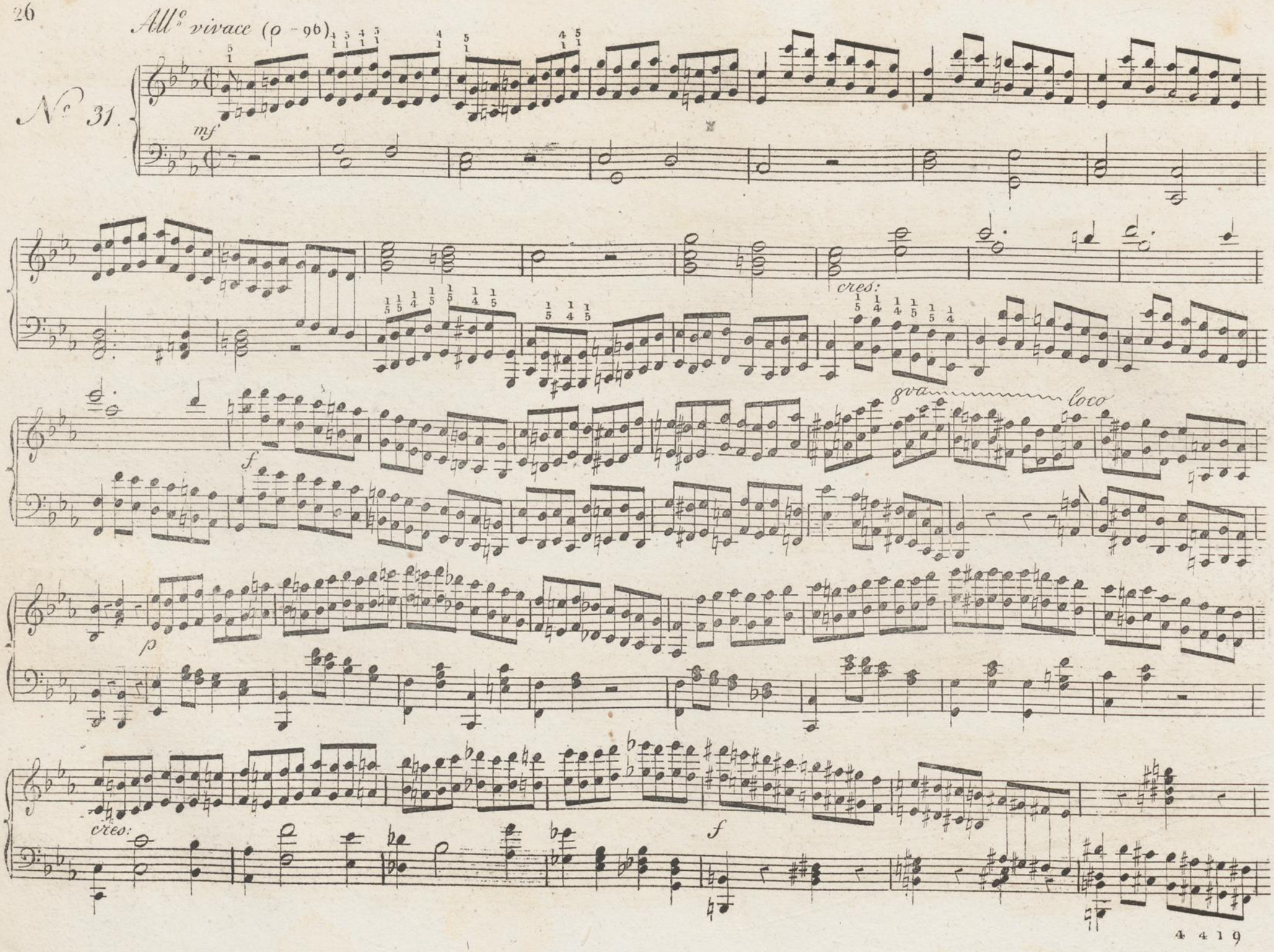
All.o vivace (♩ - 96)
No 31.
mf
cres:
8va
loco
f
p
cres:
f

p

8va loco

cres:

f

cres:

p

Allegretto (♩. = 108.)

No. 32

cantando

p

decres:

pp

p

cres:

f decres:

8va loco

cres:

f decres:

ritard:

a Tempo Scherz:

p

p

vf

smorz:

p

cres:

gva

loco

f

Allegretto. (♩ = 160.)

No. 33.

legato

p

cres:

f

rf

rf

decres:

Nº 34

All° moderato. (♩ = 88.)

p

8va loco

8va loco.

p

p

p

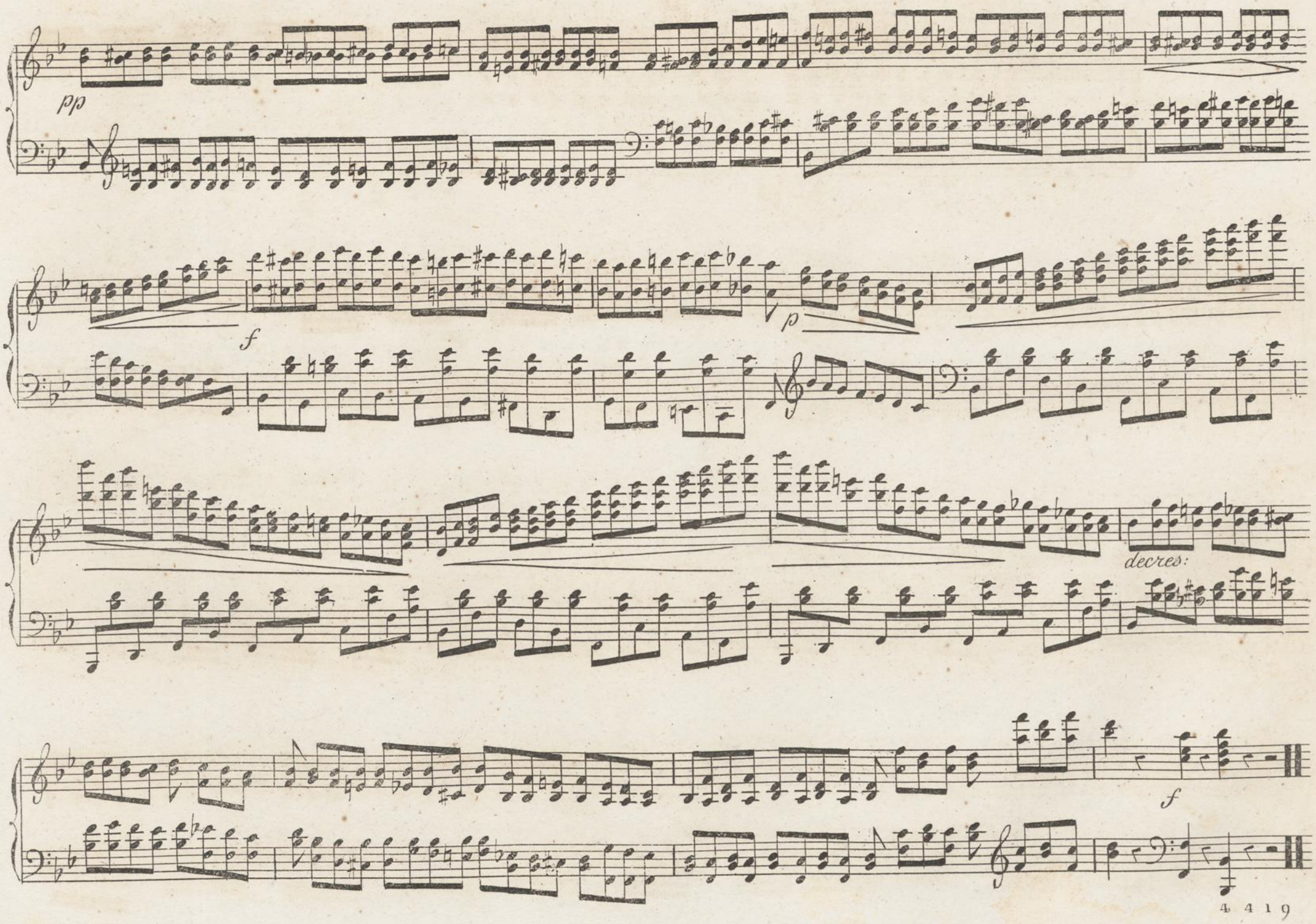
pp
f
p
decres:
f

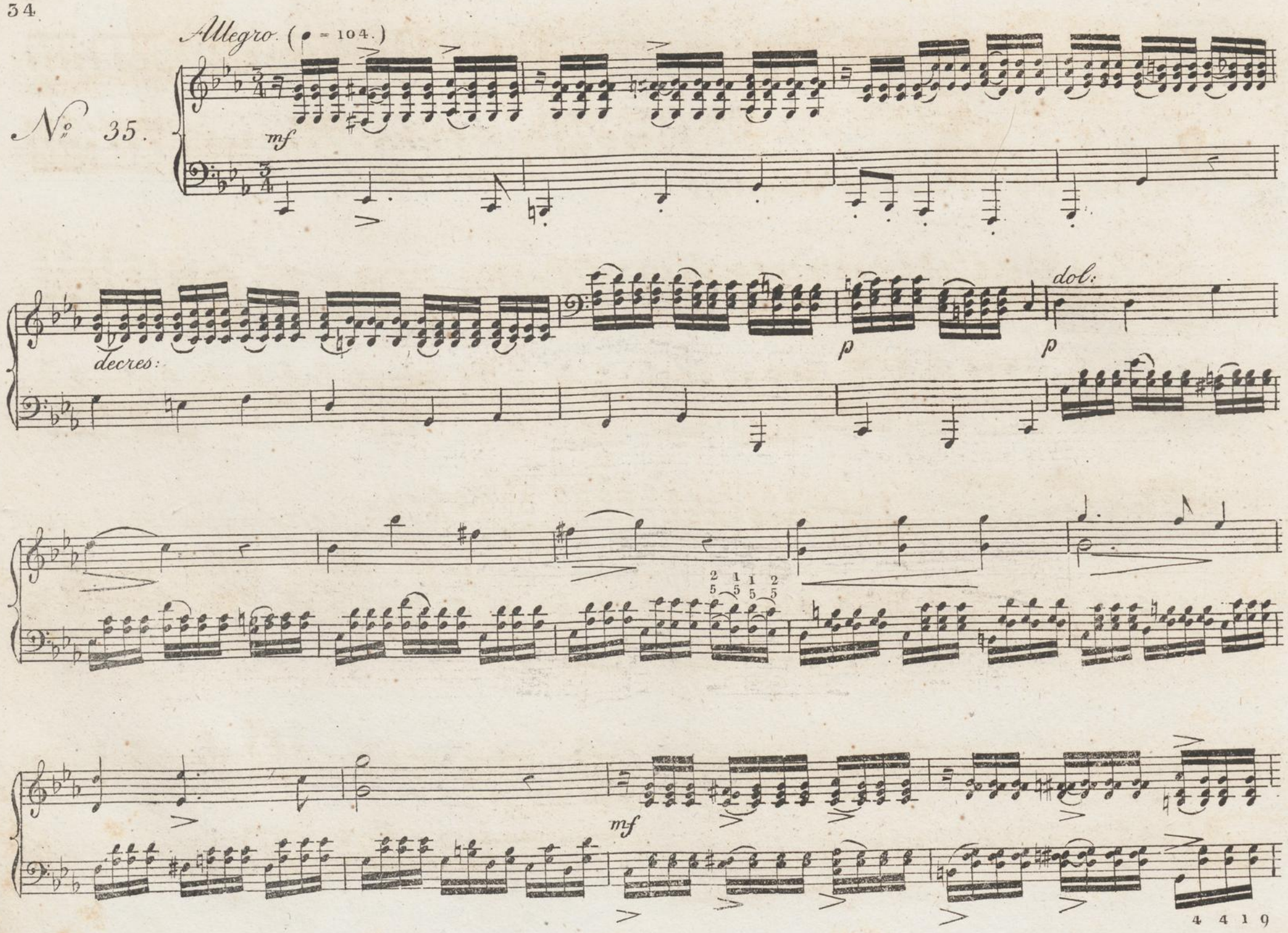
Allegro. (♩ = 104.)
No 35.
mf
decres:
p
dol:
p
mf
4 4 1 9

cres:

decres:

p

decres:

cres:

f

p

f

p

rf

rf

rf

rf

rf

Presto. (♩. = 92.)

No. 36.

legieremente

cres:

decres:

8va

loco.

cantando.

mf

p

cres:

f

f

decres:

p

dol:

Scherzando.

mf

p

8va

loco

decres:

f

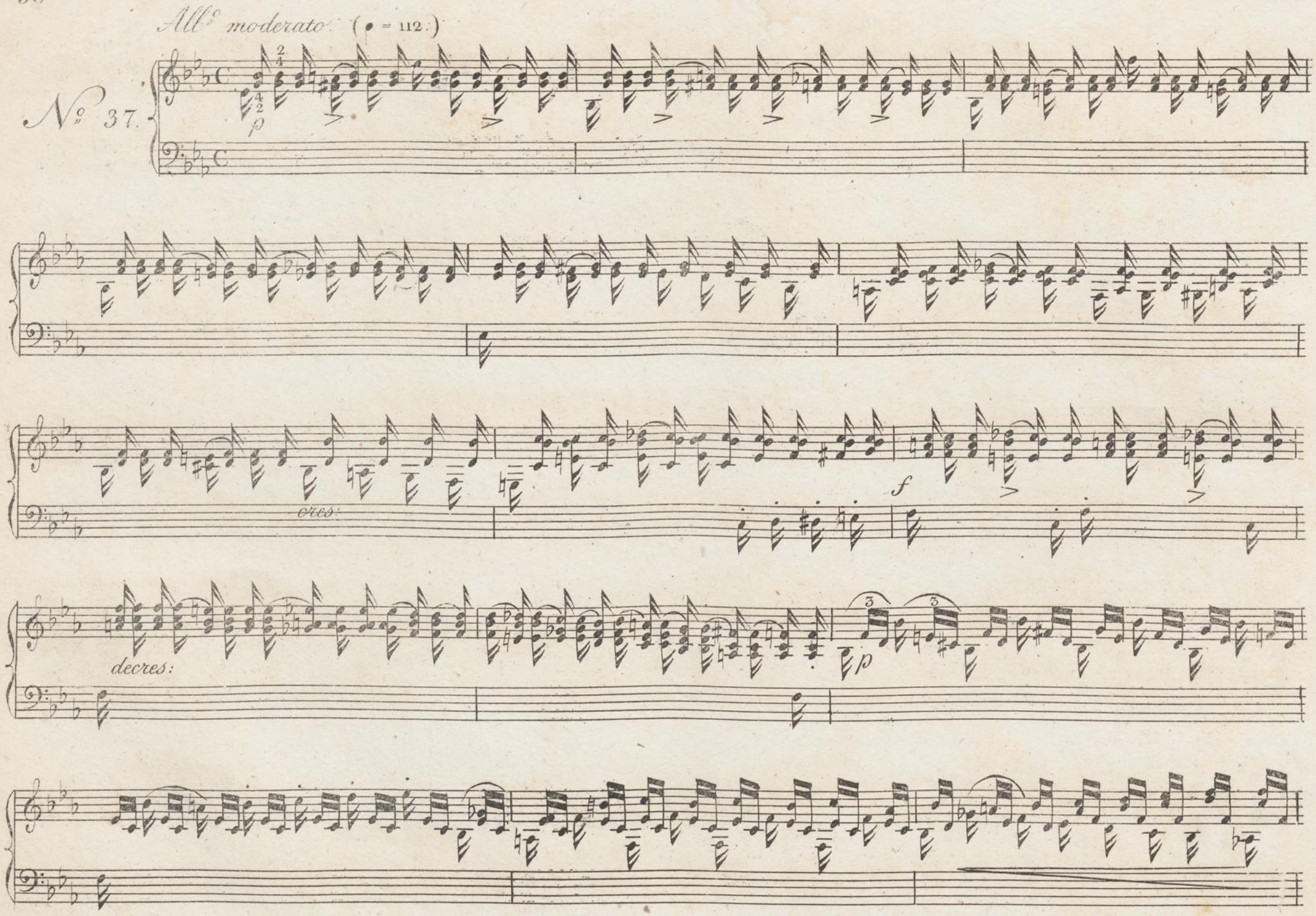
All.o moderato. (♩ = 112.)
No. 37.
p
cres:
f
decres:
p

cres:

f

decres:

f decres:

p

pp

f

All.° moderato (♩ = 126.)

No. 38.

sinistra – – – – – *destra*

sinist: – – – – *dest:*

cres:

f

decres:

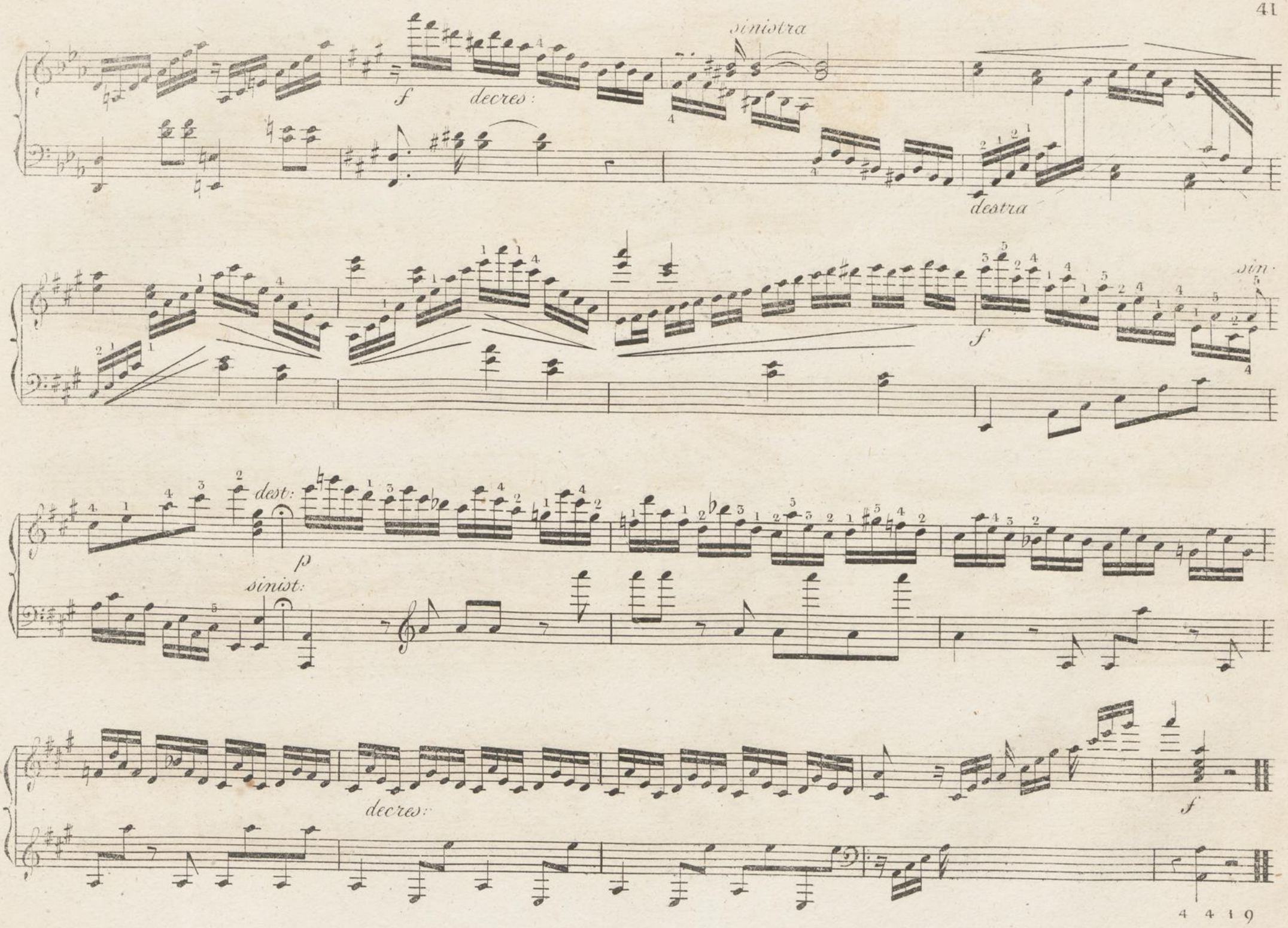
siniotra
f
decres:
destra
sin:
f
dest:
p
sinist:
decres:
f

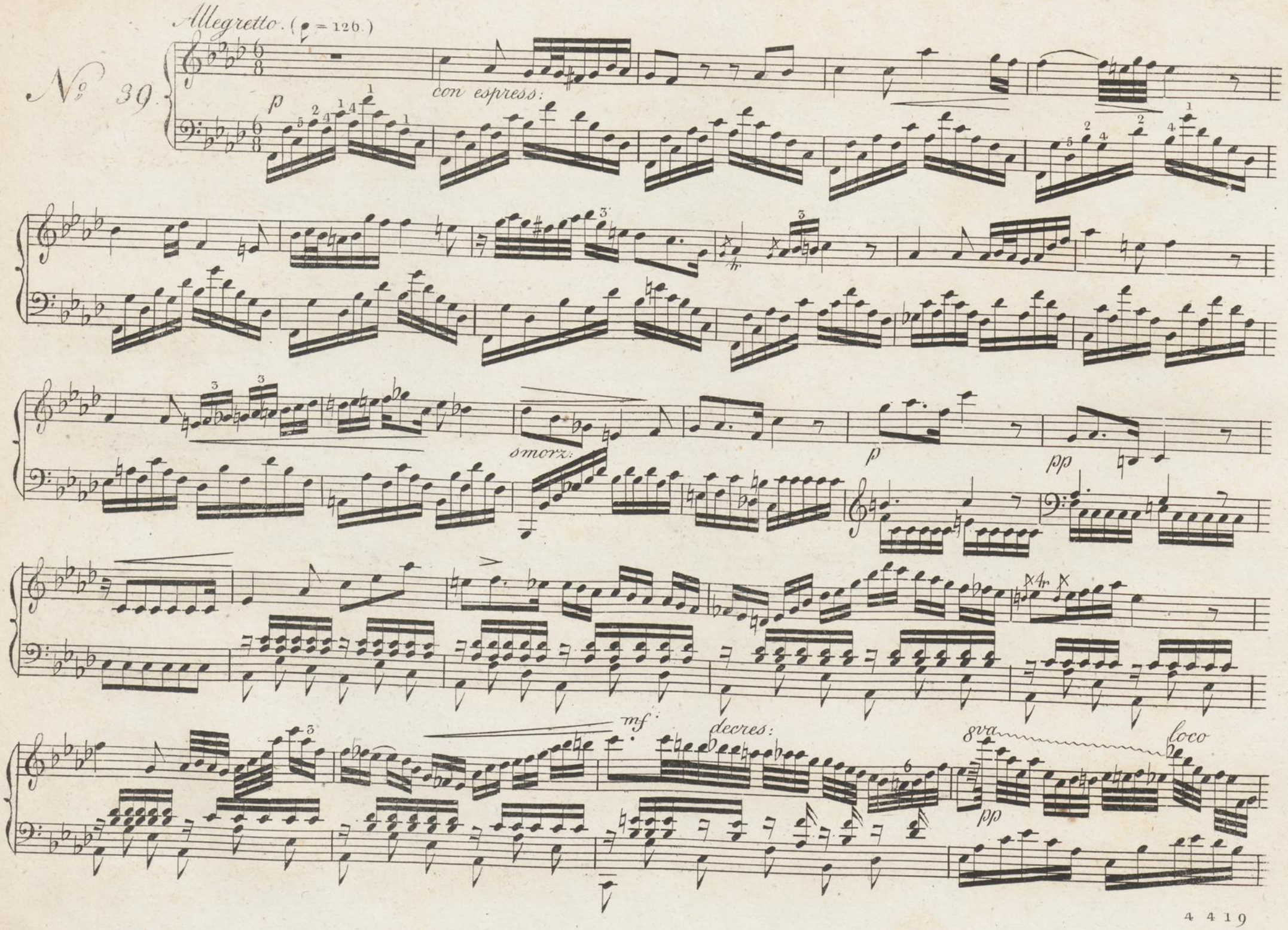
Allegretto. (♩ = 126.)
No 39.
p
con espress:
smorz:
p
pp
mf
decres:
8va
loco
pp

p

p

decres:

pp

(♩ = 66.)

No. 40.

legieremento

rf

rf

rf

cres:

f sinist:

p

rf

mf rf rf rf rf rf pp cres: f

decres:

mf

decres:

p

p poco a poco cres:

cres

4 4 1 9

dest: dest: f sinist: cres:

8va loco. p p

f cres: f