

**Hochschule für Musik und Tanz Köln -
Hochschulbibliothek**

Six polonoises pour deux violons et violoncelle (ad lib)

Kozłowski, Józef

St. Petersburg, [ca. 1820]

[urn:nbn:de:hbz:kn38-3559](https://nbn-resolving.org/urn:nbn:de:hbz:kn38-3559)

Primo.

SIX POLONOISES

pour

DEUX VIOLON et VIOLONCELLO (ad lib.)

composées

par

I. KOSLOVSKY, Amateur.

op. 14.

à St. Petersburg chez Gerstenberg et Dittmar

Bücherei

Städt. Hochschule für Musik
Köln

~~XXXXXXXXXX~~
R/945/1

R 945/1
2

Violino Primo

Polonoise I

162

dal segno

Violino Primo

3

Trio

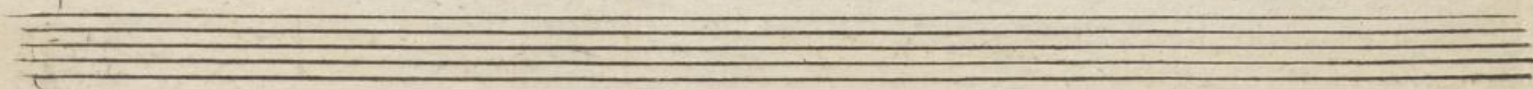
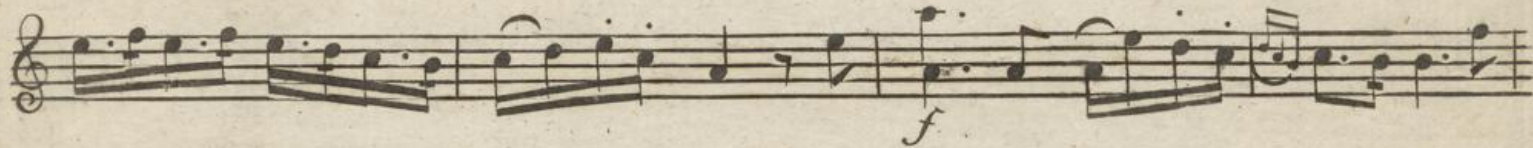

R. 945

Violino Primo

Polonoise II.

Violino Primo

5

Trio

f

f

Polonaise D.C.

Violino Primo

Polonoise III

Violino Primo

7

Empty musical staves at the bottom of the page.

Polonoise IV.

f *p* *f* *p* *fp*

fp *f*

f

fp

f

fp

Violino Primo

Polonoise V

Violino Primo

II

Trio

dolc *p*

f *p* *f* *p* *f* *p* *f*

crescendo *poco*

a poco *f* *p* *fp*

p *f* *p* *f* *p* *f*

ff *Fin D.C.*

162

Violino Primo

Polonoise VI.

fp

f

dolce *p expr.*

f

dolce *fp*

Violino Primo

Dal Segno

Trio

p dolce *f* *dolce* *p*

f *p*

p *f* *p*

dolce *p* *f* *dolce*

f *p* *f* 162 *p* *f*

Polonoise D C

Secondo

SIX POLONOISES

pour

DEUX VIOLON et VIOLONCELLO (ad lib)

composées

par

I KOSLOVKY, Amateur

op. 14.

à St. Petersburg chez Gerstenberg et Dittmar

R 945/2
2

Violino Secondo

Polonoise I

Polonoise I

p

f

fp

fp

dal Segno

Violino Secondo

Trio

fp *fp*

f

fp *f#*

v Trio D.C.

~~M. 1818~~

Violino Secondo

Polonoise II

f

pp e legato

f

162

Violino Secondo

5

Trio

~~BA 162/163~~

violino Secondo

Polonoise III

fp *fz* *fp*

fp *f*

cresc.

fp *dolce*

f

Violino Secondo

Trio

Empty musical staff consisting of five horizontal lines.

Empty musical staff consisting of five horizontal lines.

Violino Secondo

Polonoise IV

p *f* *fp* *f* *p* *f* *p* *f* *p*

Violino Secondo

f *p* *f* *p* *dolce* *f* *p* *f*

p *f* Dal Segno

Trio *pizz*

colarco *p* *f*

p *f* *fp* Trio D.C.

Violino Secondo

Polonoise V

Violino Secondo

II

f *p* Pol. D C

Trio

p

f *p* *f* *p* *f*

succendo poco a poco

f *p*

p *f* *p* *f* 162 *f* *p* *f* Pol. D C

Polonoise VI

Violino Secondo

13

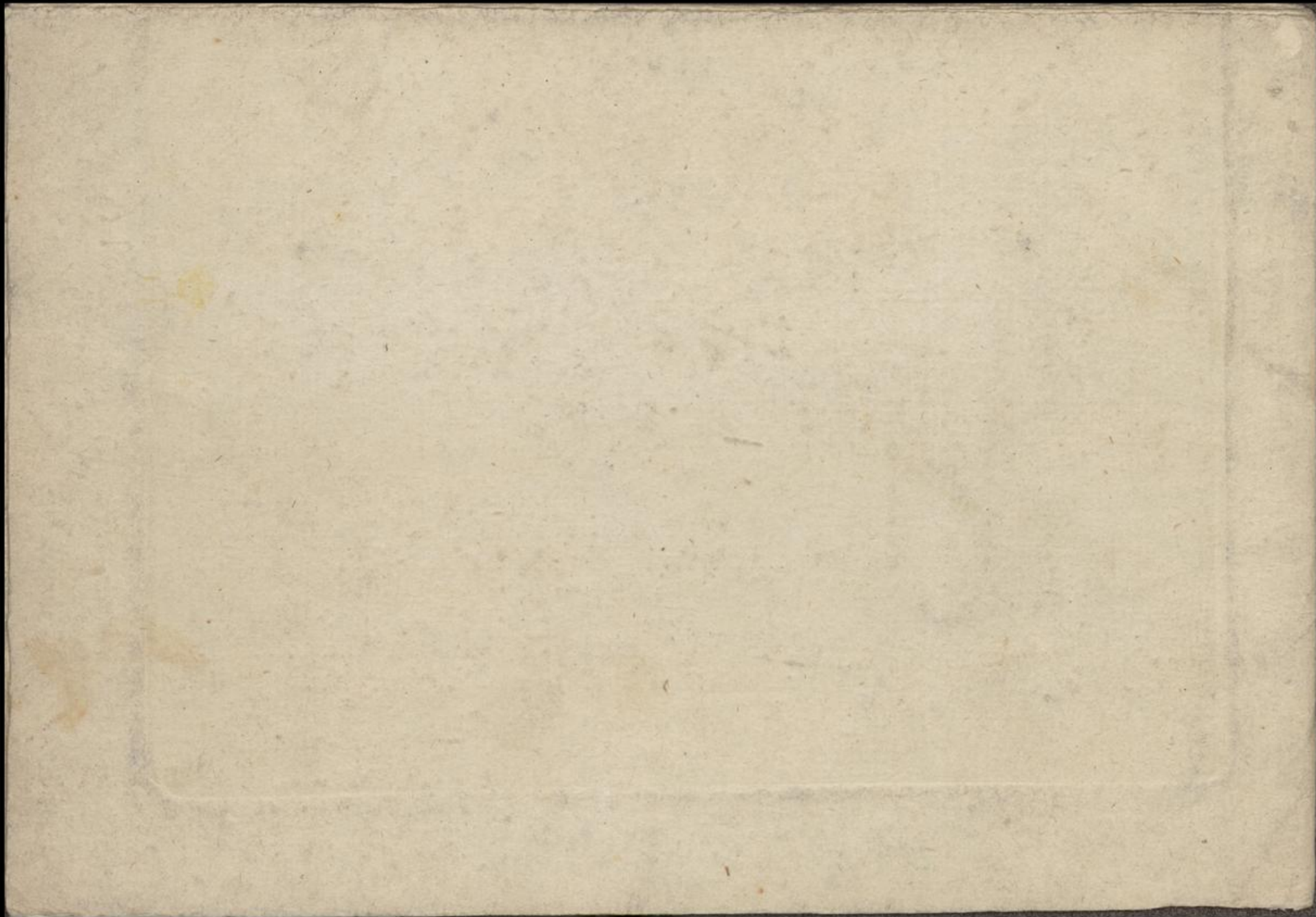

Basso.

SIX POLONOISES

pour

DEUX VIOLON et VIOLONCELLO (ad lib)

composees

par

I. KOSLOVSKY, Amateur.

op. 14

a St Petersburg chez Gerstenberg et Dittmar

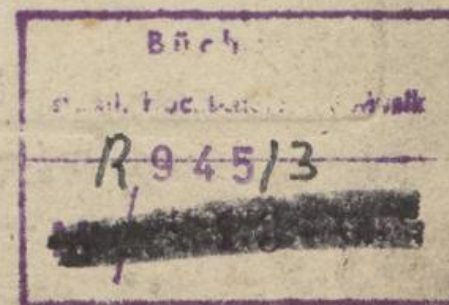

R 945/3

Basso

Polonoise I

Basso

3

Trio

fp

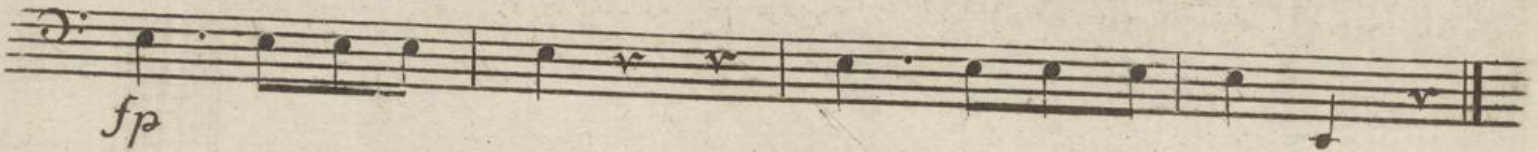

fp

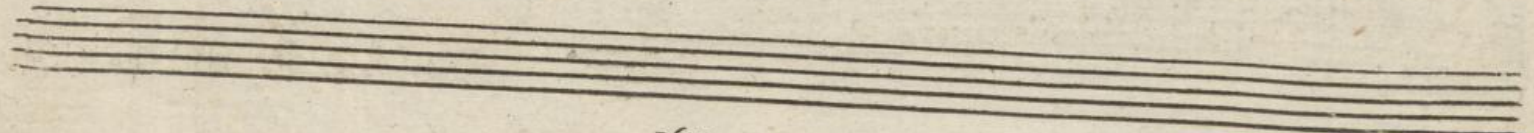
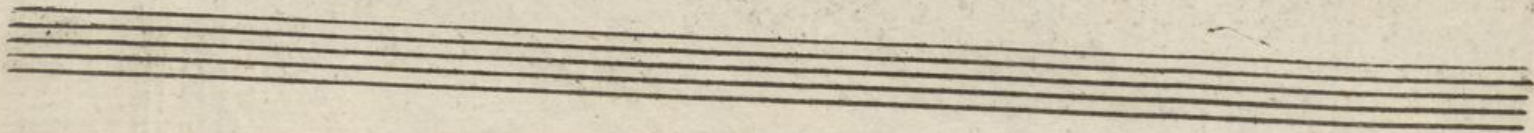

162

Bücherei
Hochschule für Musik und Tanz Köln
Köln

Basso

Polonoise II

- Staff 2: Continues the melodic line with various note values and rests.
- Staff 5: Shows a melodic phrase.
- Staff 6: Continues the piece.
- Staff 7: Ends with a first ending bracket labeled "I".

Basso

5

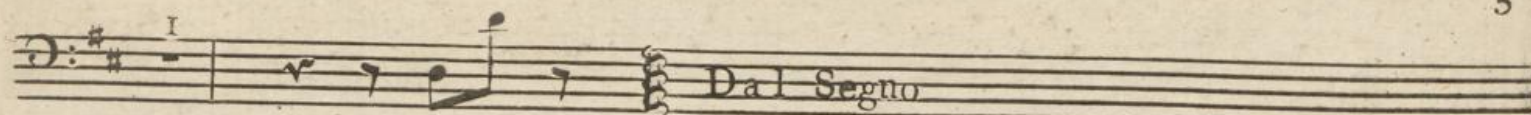

Trio

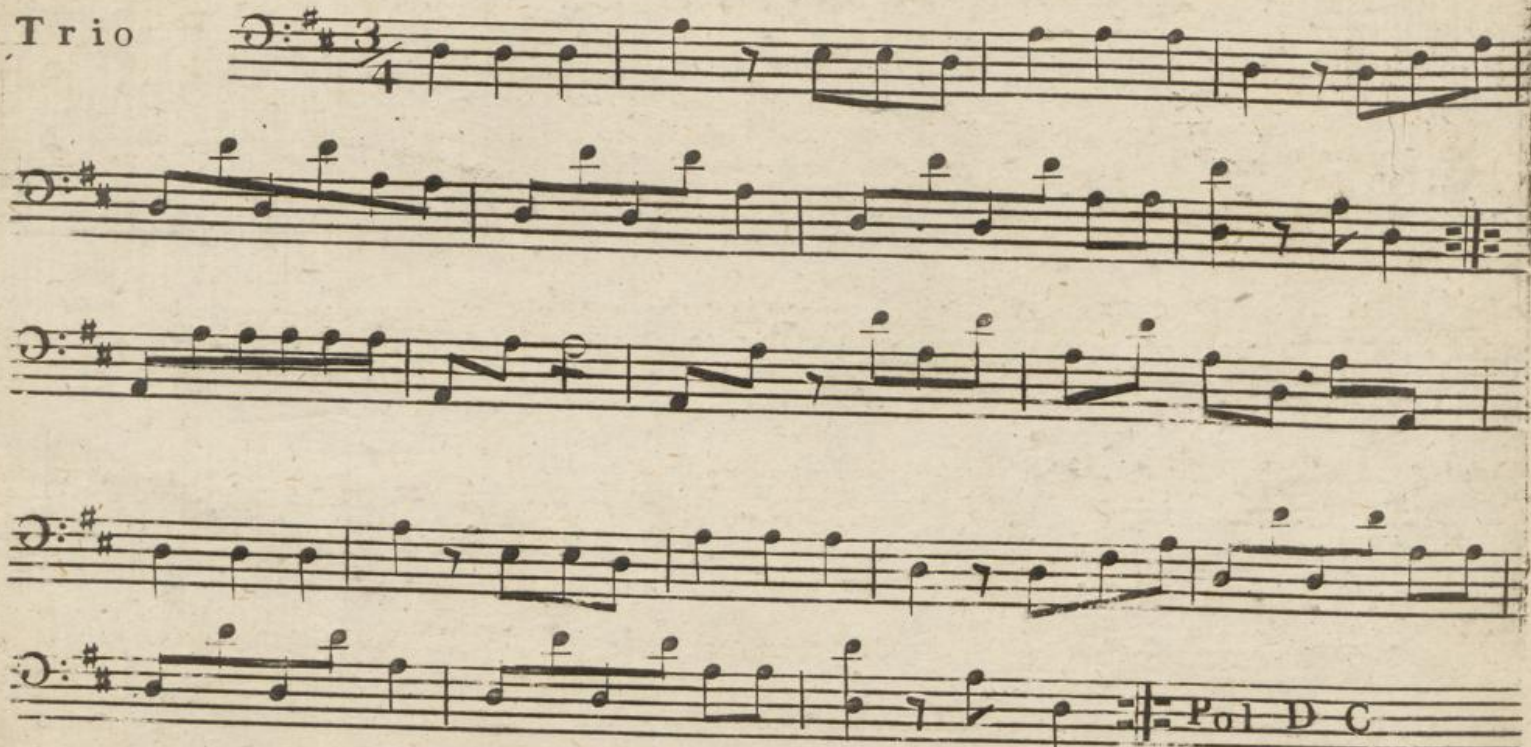

6

Basso

Polonoise III

fp

fp *fp* *f*

succendo

f

p

162

Basso

7

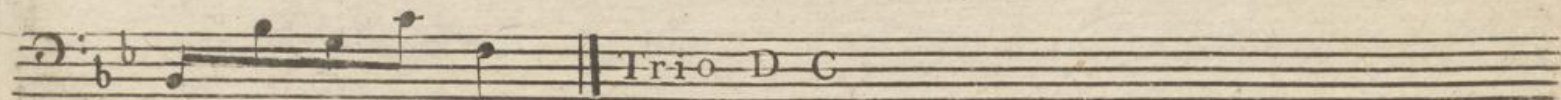
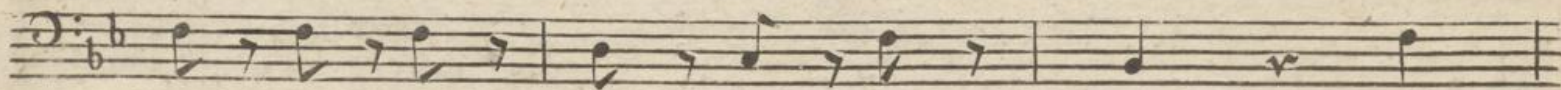
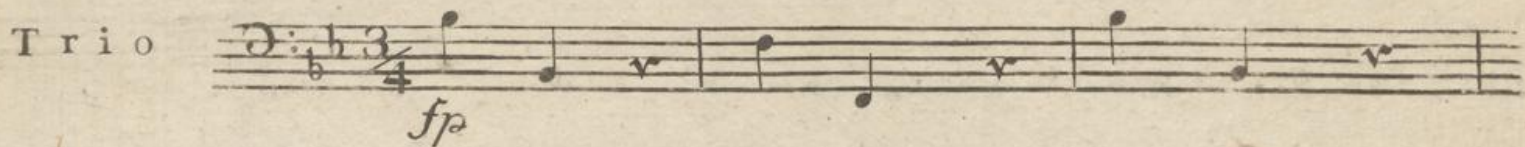

Polonoise IV

f p *f p*

fp *f*

f

f

f

f *f* *f*

162

Basso

9

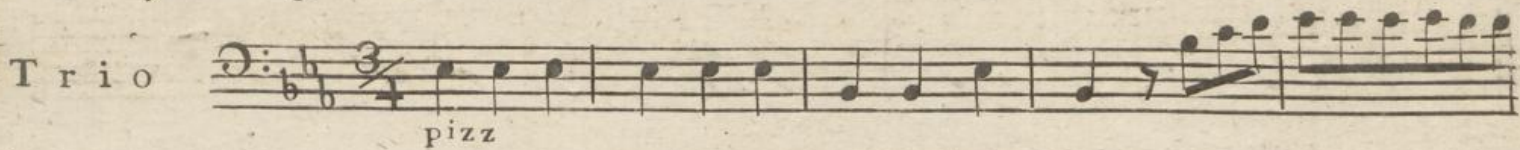

Polonoise V.

Basso

II

Trio

162

Pol D C

Polonoise VI

Basso

13

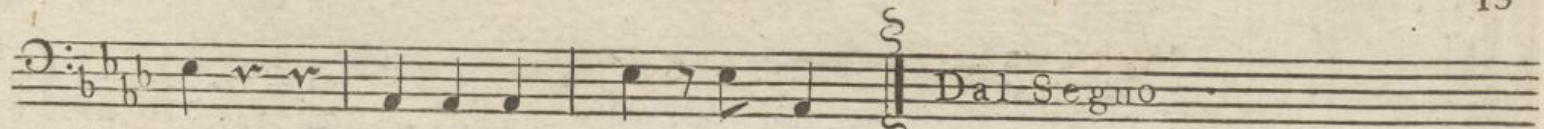

Trio

