Hochschule für
Musik und Tanz Köln

Hochschule für Musik und Tanz Köln - Hochschulbibliothek

Tagfalter

Flügel, Gustav

Leipzig, [ca. 1850]

No 3. Kampf und Sieg. Nach Matth. 4, 1-11. Lebhaft, energisch

urn:nbn:de:hbz:kn38-4474

Visual Library

№ 3.

KAMPF UND SIEG.

Nach Matth. 4, 1–11.

Lebhaft, energisch.

Piano.

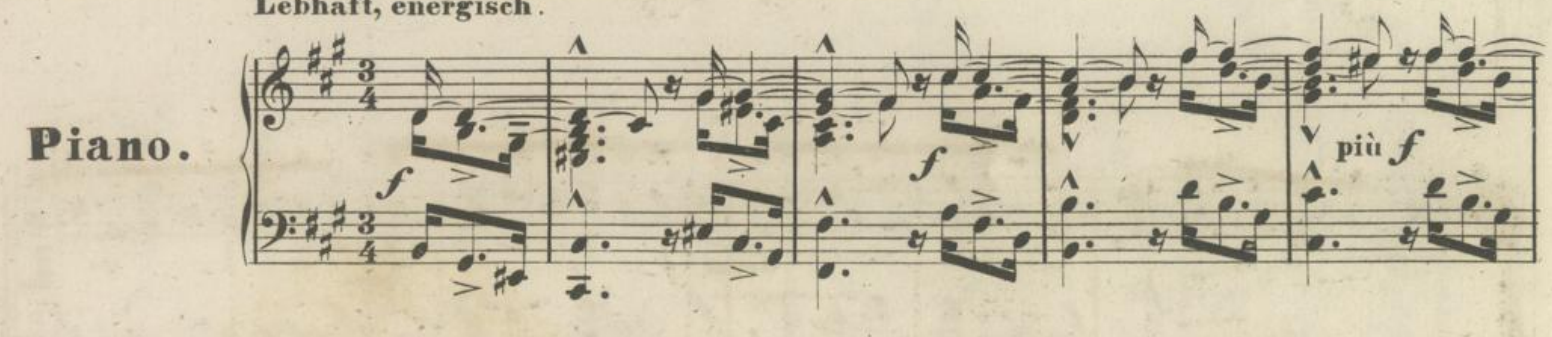

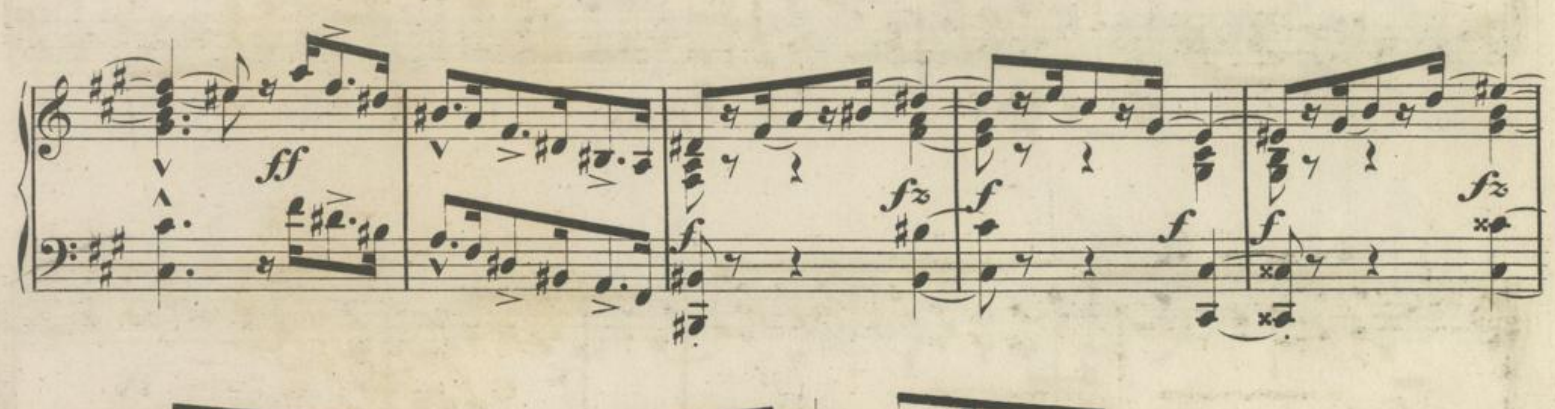

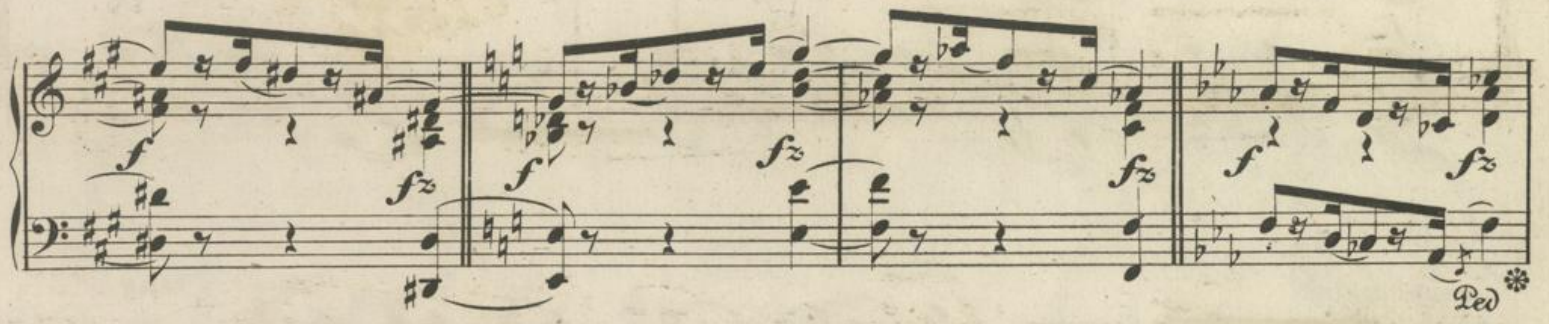

Ruhig sanft,

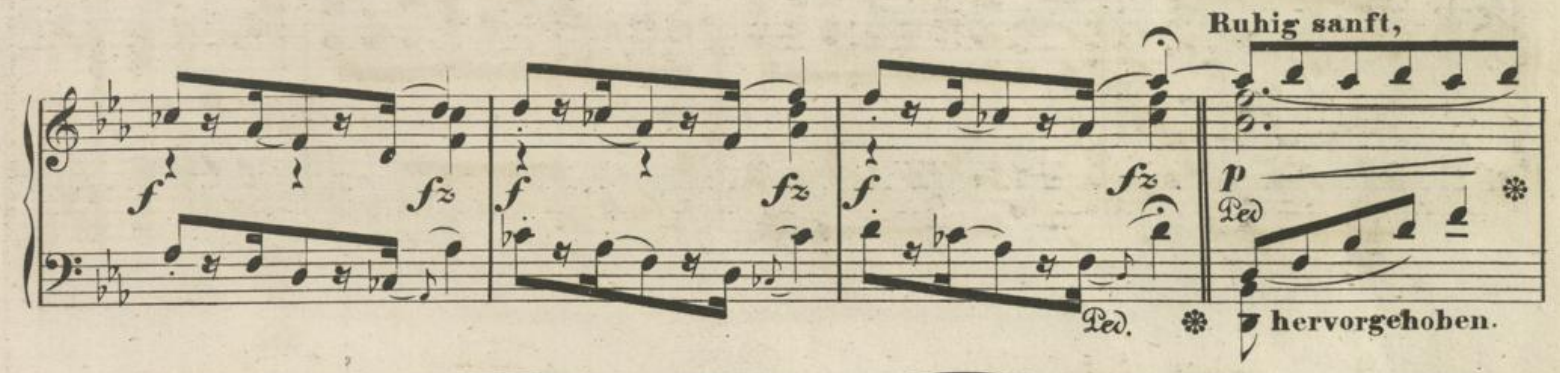

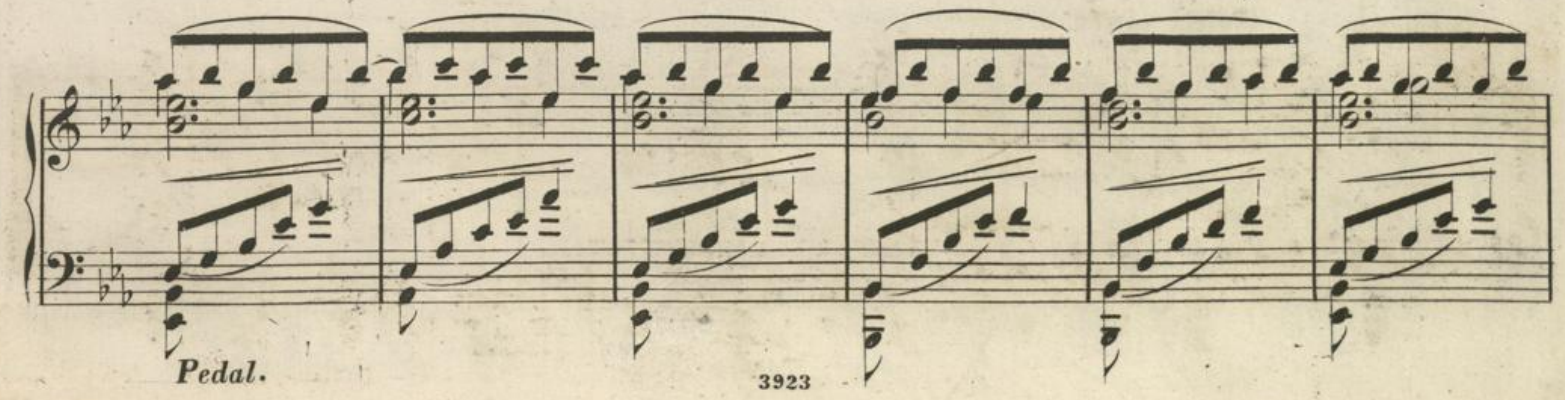

langsamer.

Wie vorher.

Ped.

Ped.

Pedal.

lang - - -

cresc.

Ped.

samer.

Ruhig sanft.

simili.

Ped.

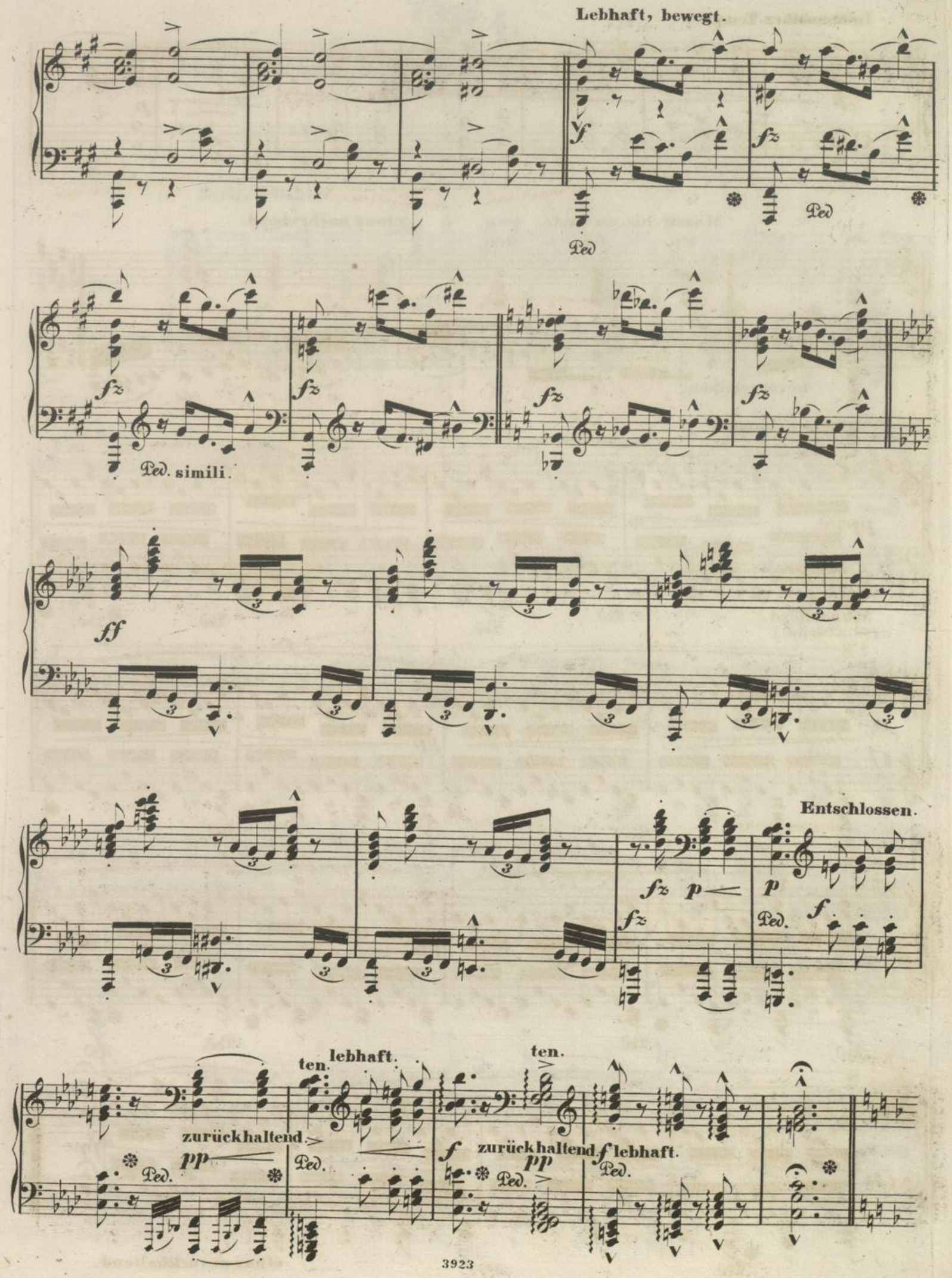
Lebhaft, bewegt.
Ped
Ped. simili.
Entschlossen.
zurückhaltend.
ten.
lebhaft.
zurückhaltend.
ten.
lebhaft.

In demselben Tempo.

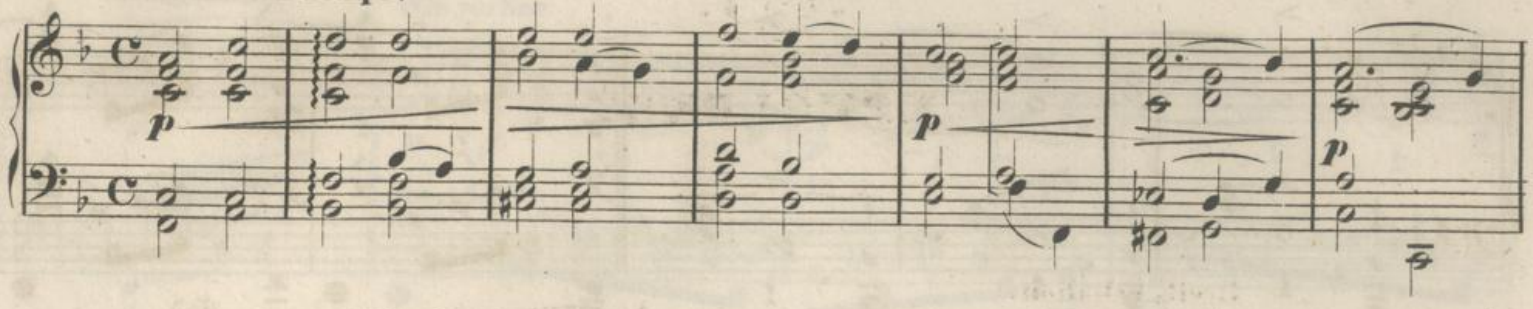

Mässig bis zu Ende. ten. ten. ten. etwas nachgebend.

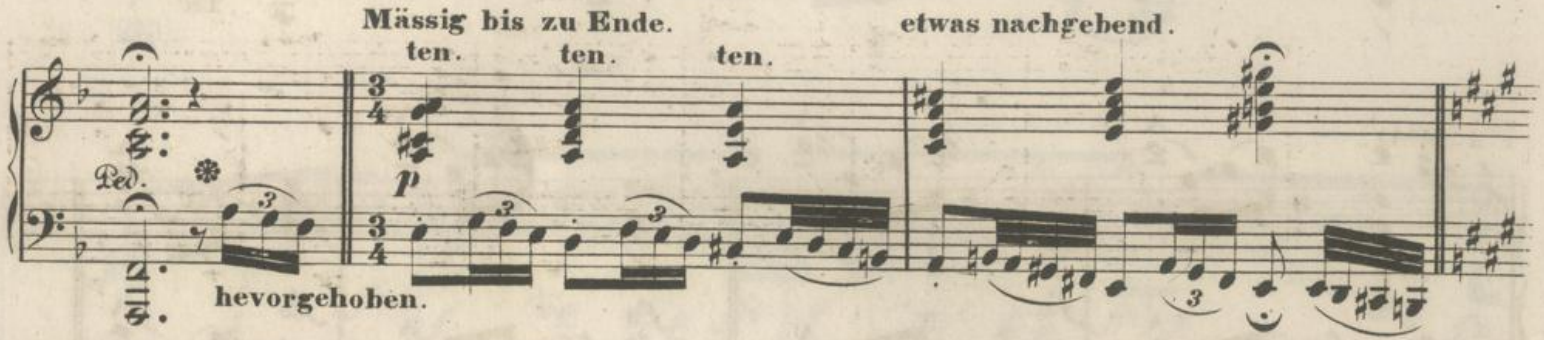

Immer gebunden.

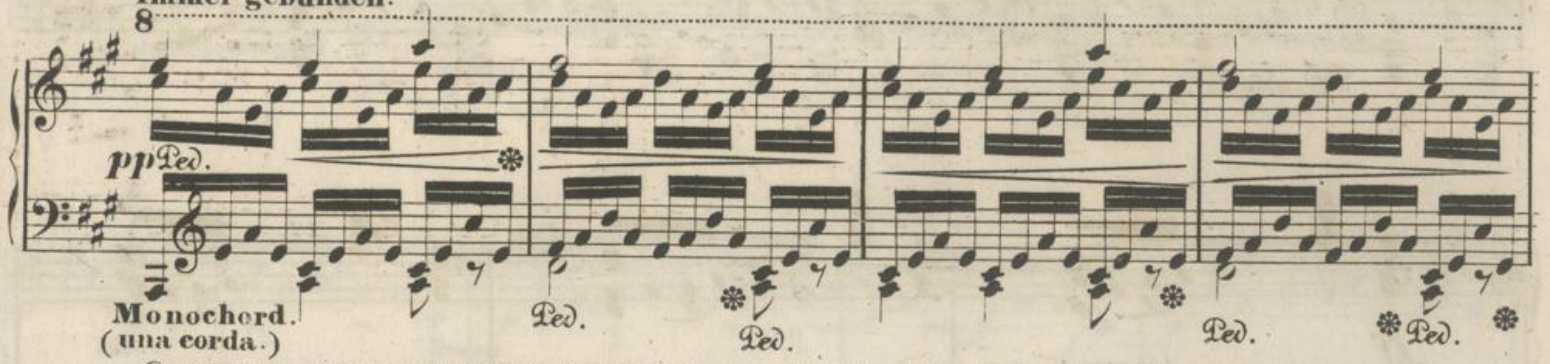

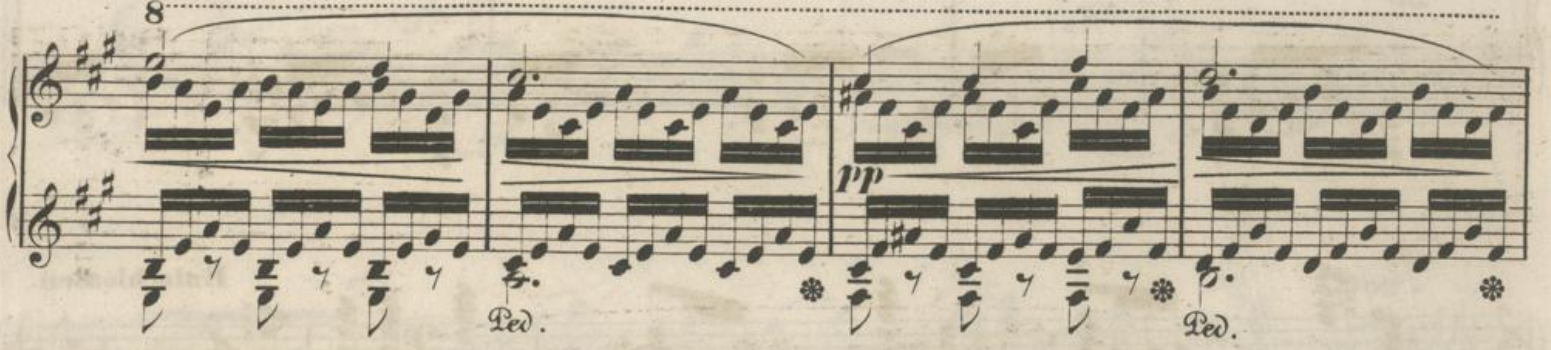

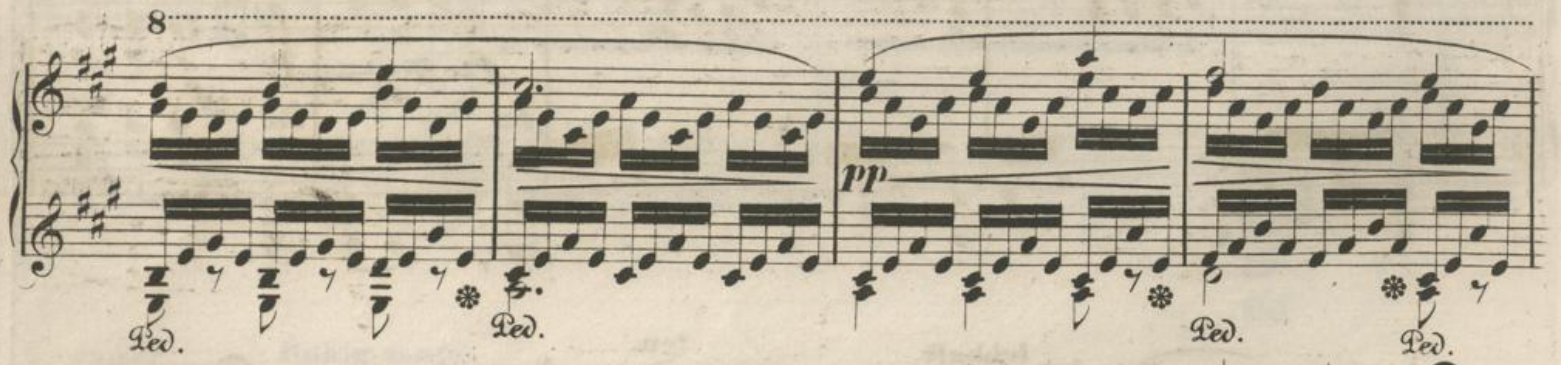

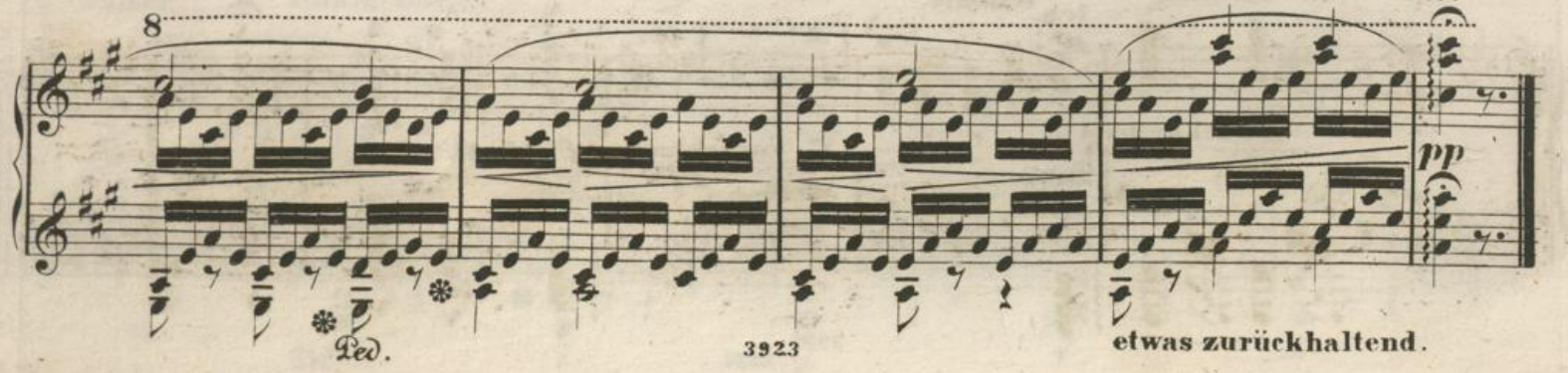

etwas zurückhaltend.

Hochschule für
Musik und Tanz Köln