

**Hochschule für Musik und Tanz Köln -
Hochschulbibliothek**

La Mélancolie

Prume, François Hubert

1850-1900

[Thema, 2 Variationen und Coda]

[urn:nbn:de:hbz:kn38-4887](https://nbn-resolving.org/urn:nbn:de:hbz:kn38-4887)

Allegretto

Secondo

Allegretto

Primo

p. Sempre con molto espressione

ped *ped* *ped* *ped* *ped* *ped*

glorioso

ped *ped* *ped* *loco* *ped.*

con espress.

ped. *mp*

R 2114

Secondo

a Tempo

ped rit: ped: ped: pp: ped:

ped: ped: ped: ped: ped: ped:

ped: ped: ped: ped:

cres: ped: ped: ped: ped:

ped: ped:

pi 2da

Primo

Varia primo

Secondo

Un poco più mosso

Varia 1^{ma} *Un po' più mosso* Primo

glacioso

uno Corda
ped.

glacioso

ped.

glacioso

ped.

glacioso

ped.

glacioso

ped.

Secundo.

Primo

glorioso

ped. \emptyset ped.

glorioso

ped.

glorioso

ped.

glorioso

ped. *res.* ped.

glorioso

ped. \emptyset

Secondo

a Tempo
ppp
ped:
ped:
cres
ped:
ped:
ped:

Primo

glacé

rall — *mp. a Tempo?*

glacé

glacé

glacé

cres
ped. *ped.* *ped.* *ped.*

glacé

ped. *ped.* *ped.*

Secondo

Primo

dolce
tricolore
ped:

ped: *mf*

p. *ped:* *ped:* *ped:* *decres.*

ped: *pp.* *glanissimo*

2

Secundo

Varia 2

Tempo fuo

Carlrich Hasse Sohn in Prag. — Nr. 291.

Primo

Varia 2.

Tempo ♩ *p* con leggerezza

glorioso

ped.

laco

ped.

glorioso

laco

So ped.

ped.

cres.

Secondo

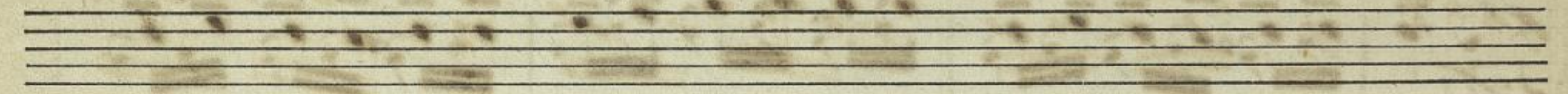

con espres.

ped.

res.

ped.

Primo

Secondo

Primo

glummmmmmmmm
ppp
ped
laci
p.

glummmmm
ped:

glummmmmmm
laci
ped: *crec:*

ped: *ped:* *ped:*

ped: *dimi.* *ped:* *ped:* *fin*

Secòndo.

2^a Coda

Coda

Primo

2a

Secondo

Primo

Adagio
ped. & f ped. & ped. & ped. &

glorioso
lais
ped. & ped. & ped. & ped. & ped. &

glorioso
ped. decresc. & ped. & ped. & ped. & p ped.

glorioso
un poco Lento
decresc.

Adagio
Cipriani
Fine

Georg Meißner, 1798 - No. 37

 Hochschule für
Musik und Tanz Köln
- Bibliothek -

Unter Krahenbäumen 87 · 50668 Köln
Tel.: 0221/912818-200 · Fax: 0221/912818-214

2013/150