

# Hochschule für Musik und Tanz Köln - Hochschulbibliothek

## "Erlkönig" Ballade von Goethe

Otto, Franz

1850-1900

---

[urn:nbn:de:hbz:kn38-5729](https://nbn-resolving.org/urn:nbn:de:hbz:kn38-5729)

„Erlkönig“  
Ballade von Goethe  
für Bass- oder Baritonstimme  
Pianoforte komponiert  
von  
Franz Otto. op. 14.

R 2829

Bücherei  
der  
staatl. Hochschule für Musik  
Köln

M / 9793

Hochschule für Musik Köln

KN38S0000092052

*Ortkönig*

*Ballade von Goethe*

*für eine Bass- oder Baritonstimme*

*componirt und seinem lieben Bruder*

*Ernst Julius Otto*

*Cantor u. Musikdirector an den evang. Hauptkirchen Dresdens*

*gewidmet*

*von*

*Franz Otto. op. 14.*

B. & H. Nr. 5. C.

Bücherei  
statl. Hochschule für Musik  
D 2829  
M / 9793

2. M 9793

# Erkönig

von Goethe.

Franz Otto  
Op. 17.

Allegro.

Gesang.

Piano.

The vocal line for the first phrase of lyrics, showing the melody and lyrics.

Was waitet so spät Lenz Kraft und Wind?

The piano accompaniment for the first phrase of lyrics, showing the harmonic support for the vocal line.

The vocal line for the second phrase of lyrics, showing the melody and lyrics.

Es ist der Wa - - - ser mit sei - - - nem Kind. Es hat der

The piano accompaniment for the second phrase of lyrics, showing the harmonic support for the vocal line.

The vocal line for the third phrase of lyrics, showing the melody and lyrics.

Kind - - - kan wohl in dem Oren, er fapst ihn si - - - ster er fält ihn

The piano accompaniment for the third phrase of lyrics, showing the harmonic support for the vocal line.

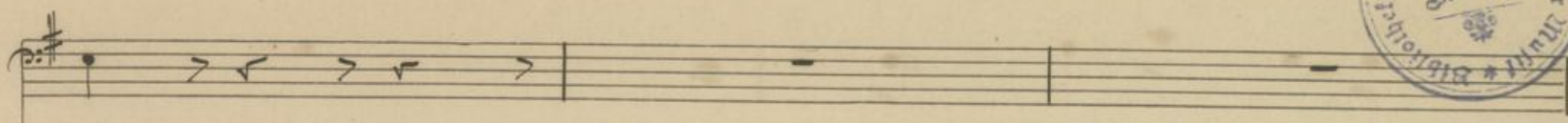

*meno*

Mein Sohn, was bringst du so bang dein Ge-

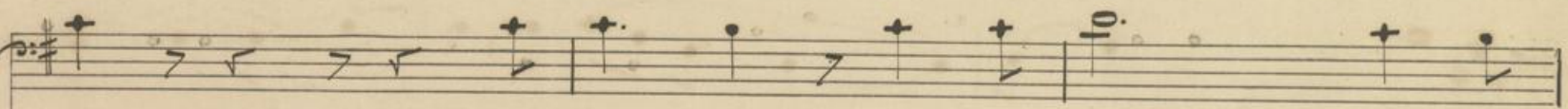

fiest? Sieht Na - her zu dem Gol - - - kö - nig

nicht? Dem Co - lon - kö - nig mit Krone und Szepter?

B. & H. Nr. 5. C.

M 9793

*m.D.*

eslein Sofu, ad ist sin Ka - - - - - bal - - -

*And.*

*dolce*

„Lu lix - - - - -“

*decrecendo*

*legato*

*And.*

Kommu yaf' - - - - - mit mir, gar fiso - - - - -

Sya - - - - - la fyal if mit Lia. Moins bin - - - - -

Lü - man find an dem Strand,      mai - na stüt - - - An

got      manuf gib - - - dem Ge - wand."      elain

*stringendo.*      *crescendo* - - -

Wa - an      mein Wa - an und gö - walt du nicht      noch

*stringendo*      *crescendo* - - -

*tempo.*

Er - - lan - kö - nig mit lei - - fa was - pyriest?      m.D.      Sei

*un - - fig bli - - ba un - fig mein Kind, in die - - sen*

*mf*

*Blät - - tern für - - falt das Kind.*

*decrecendo*

*dolce*

*„Willst du - - nach Knaben du mit mir gehen? ehre*

*legato.*

*Zeit - - das sollen die was man pfen, wir - - na Zeit - - das sollen das*

wirft - - diesen Reifer, und wir - - - gen und san - - - zen und

fin - - - gen tief ein, und wir - gen und

san - zen und fin - - - gen tief ein."

Mein Wa - ar mein Wa - ar und

*rescendo*

fiest du nicht dort

sol - - - kö - nig

Yöf - tar

am die - - - sa - - - ran

Out?

*m. D.* Mein Soff,

*mf* mein

Soff

in fuf' u ya - nan, u ffar - man die al - - ran

Wai - - - - - lau so grün.

*derescendo - - -*

"Fef lia - ba tief, misraicht keine pfö - na Ge -

halt, und bist du nicht willig so brauch' ich Ge -

*crescendo - - - - -*

walt! "

ein Wa - An mein Wa - An jetzt

*decrecendo*

Opst er mich an gel - König set mit ein

*crescendo*

*F* Lieb's ge - Hor.

*F Ped.*

Lam Wa - ter quai - fets er wir - hat ge -

*p*

*stringendo e crescendo*

pfwind, er fällt in den Oer - - man hat auf - zu -

*stringendo e crescendo*

*tempo*

Kind, er-ruht den Hof — mit Ruh' und

The first system features a vocal line with lyrics and a piano accompaniment. The piano part consists of chords in the right hand and a rhythmic pattern in the left hand. A *tempo* marking is placed above the vocal line.

*piu mosso*

Hof in feiner Or- - - man

*tempo*

*p*

Loth Kind

*pp*

*decrecendo*

*diminuendo.*

Loth!

*pp*

*coltello*

*Ped.*

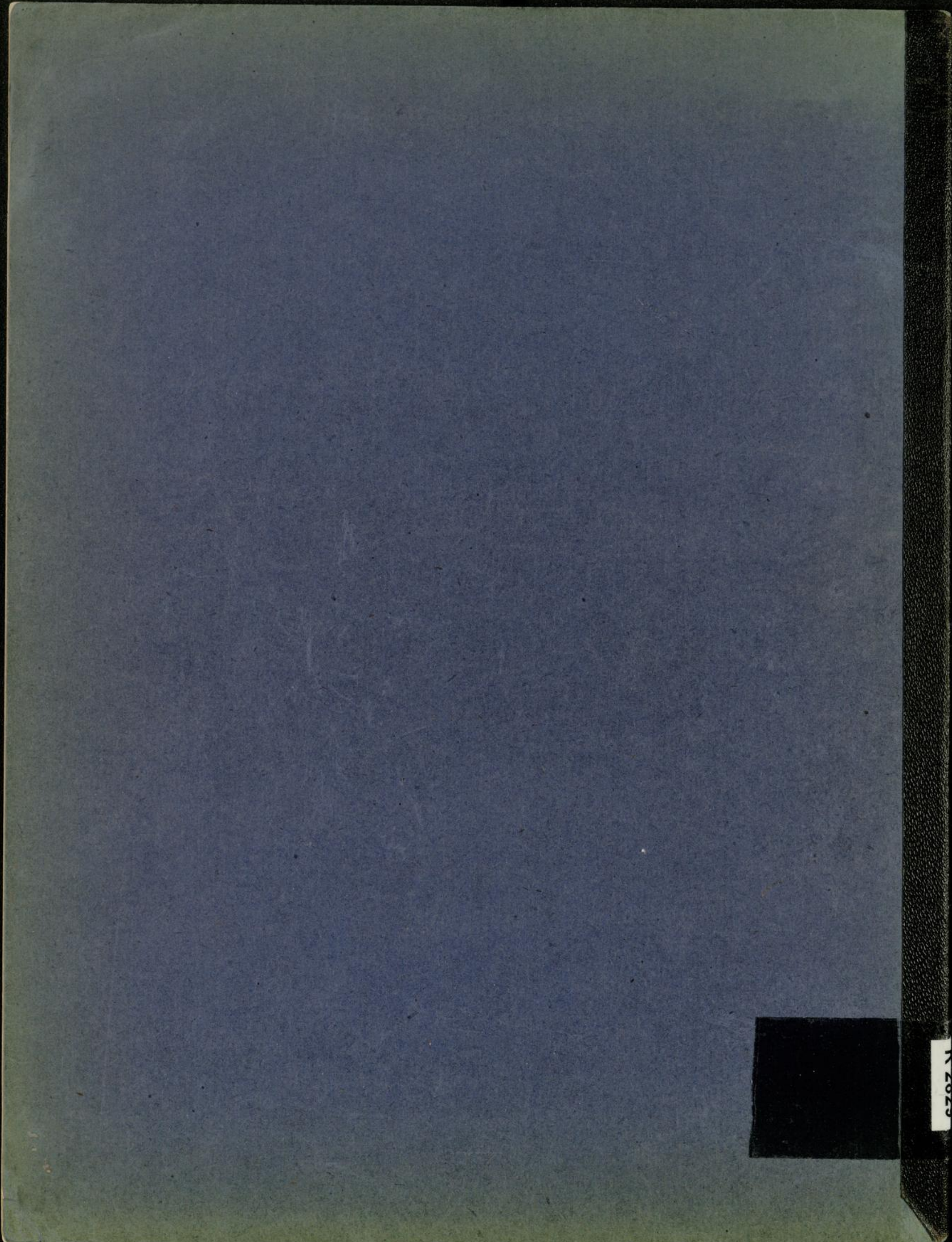

6707