

**Hochschule für Musik und Tanz Köln -
Hochschulbibliothek**

Trois duos pour alto et violoncelle

Danzi, Franz

Zuric, [1802?]

Violino & Viola

[urn:nbn:de:hbz:kn38-5787](https://nbn-resolving.org/urn:nbn:de:hbz:kn38-5787)

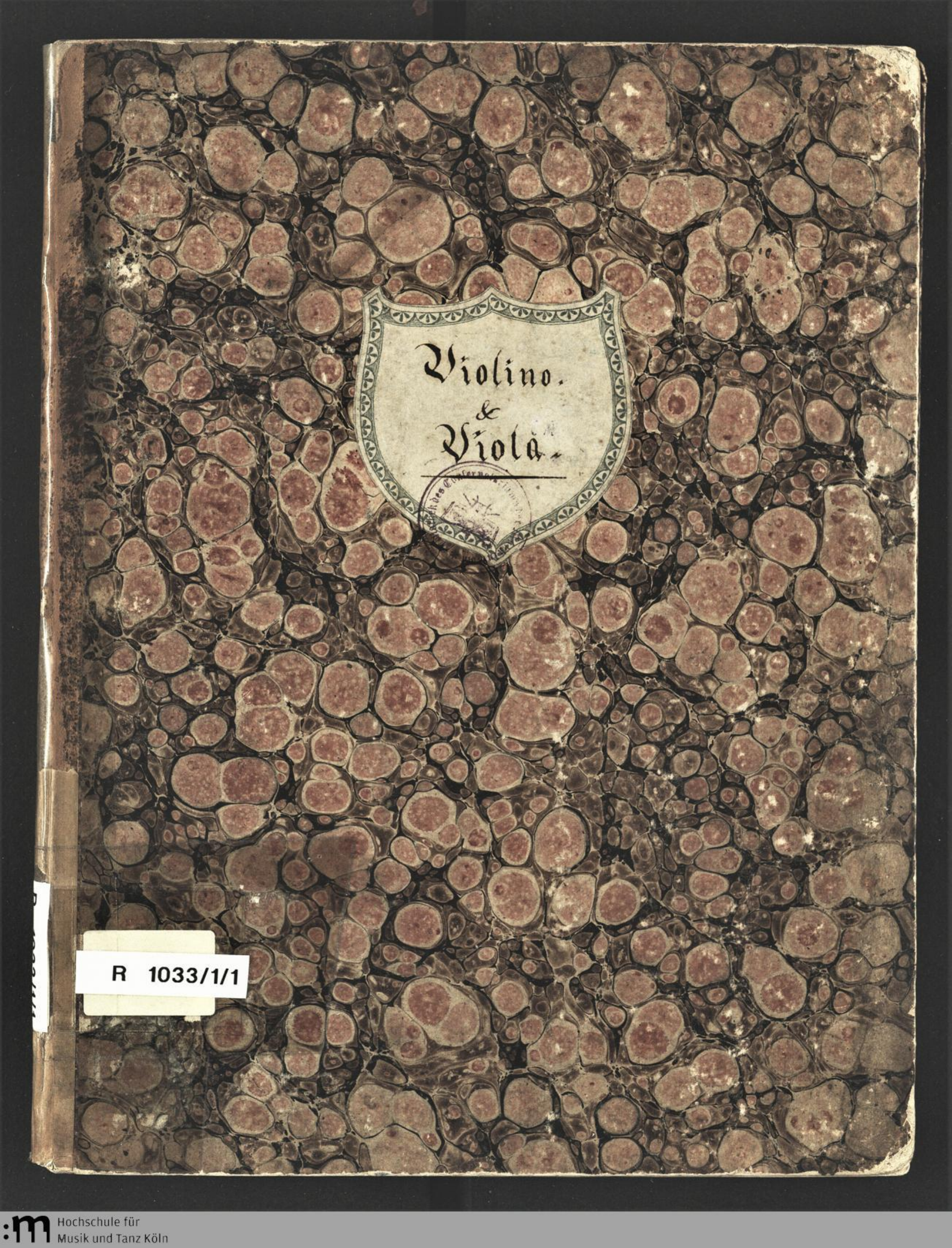

Violino.
&
Viola.

R 1033/1/1

Hochschule für Musik Köln

KN38\$0000096425

W. HENNEKEN
COELS

Bücherei
der
stratl. Hochschule für Musik
Köln

~~XXXXXXXXXX~~

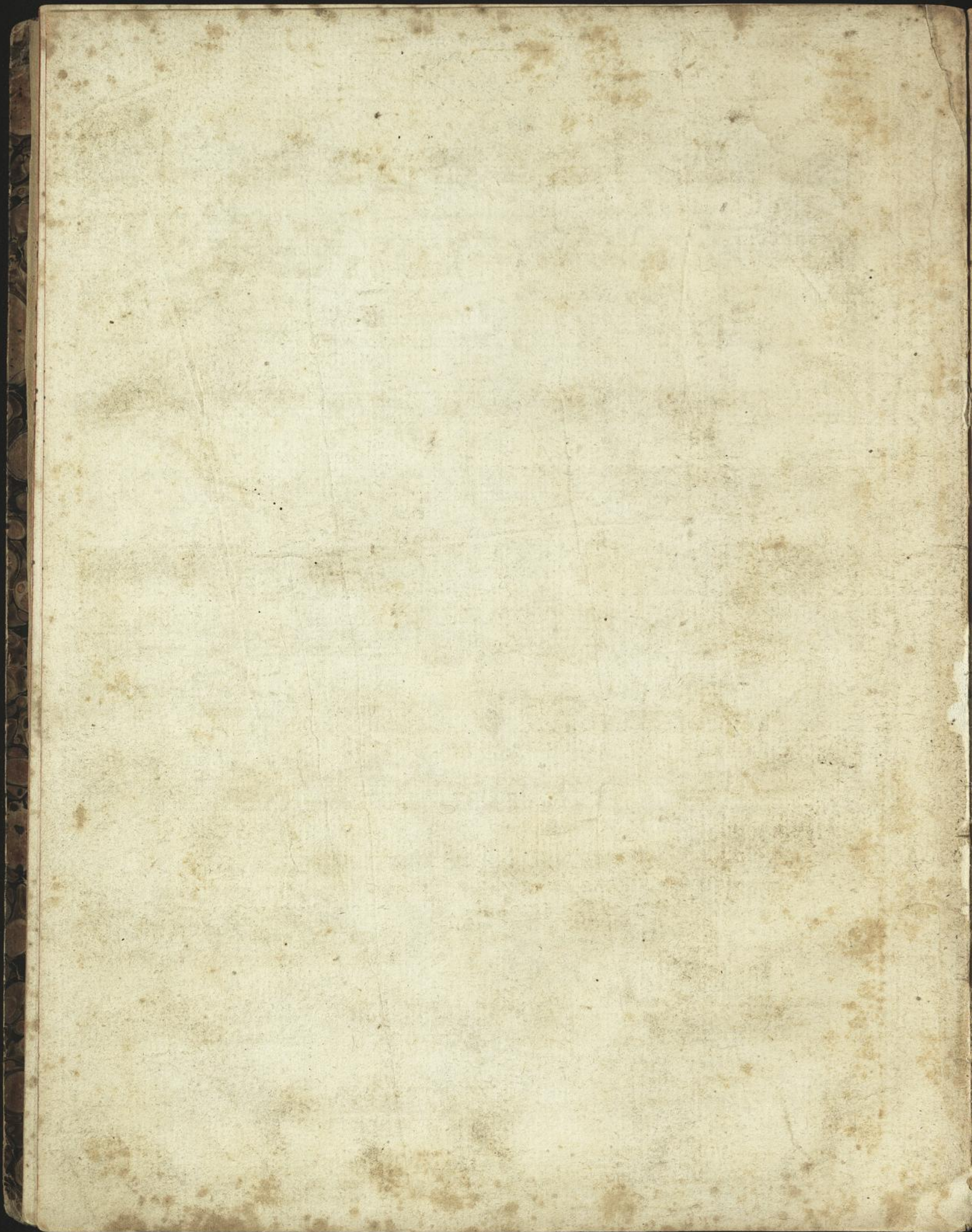

TROIS

DUOS

POUR

Alto et Violoncelle
Composés

PAR

Francis Danzi

Liv. I

Prix 6 #

A Zurich Chez Jean George Naigueli

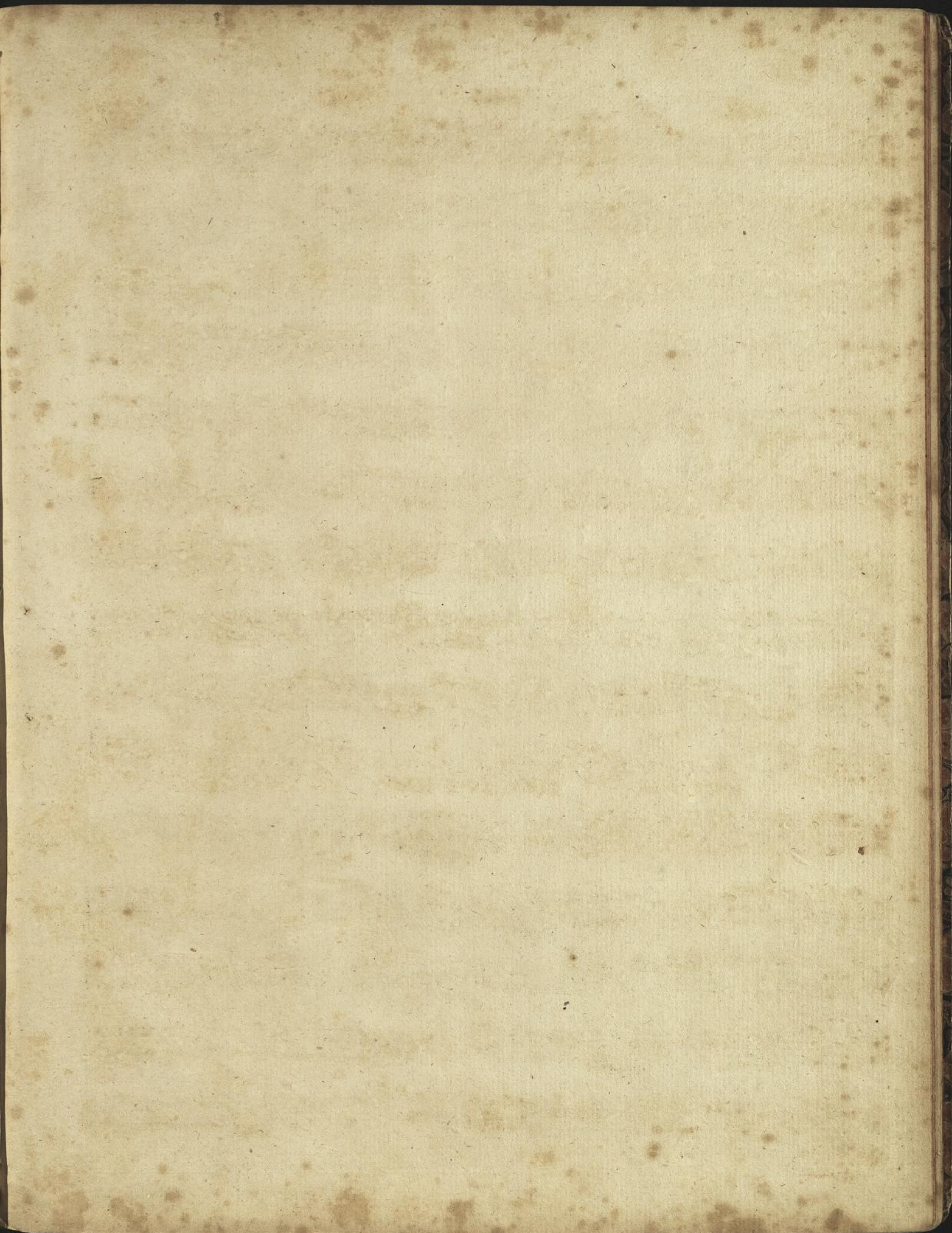

DUETTO I

89

VIOLA

3

VIOLA

ANDANTE
CON MOTO

dol

poco f

dim: *sf p*

fine *p*

poco f *3 1* *2*

p *2* *2* *D.C.*

ALLEGRETTO

mfz

p *f* *f* *f*

p *f* *tr* *tr* *a 3 4 2*

fine *tr* *tr* *tr* *tr* *tr* *tr* *tr* *p* *4*

tr *tr* *tr* *tr* *tr* *tr* *p*

VIOLA

mfz

dol

D-C

p

1

3 4

2 4 1

3 1 2

1 2

4 3 1

p

p

p

p

p

D-C

Allegro

VIOLA

DUETTO II

VIOLA

VIOLA

LARGHETTO

ALLEGRETTO

VIOLA

- Staff 1: *cres*, *sf*, *dim:*, *mfz*, *p*, *f*
- Staff 2: *p*, *f*
- Staff 3: *sfp*, *tr*
- Staff 4: *p*
- Staff 5: *f*
- Staff 6: *p*
- Staff 7: *tr*
- Staff 8: *f*

VIOLA

Allegro

DUETTO III

VIOLA

VIOLA

p.

sf p sf p

p

Volti per il Allegro

VIOLA

ALLEGRO

VIOLA

