

**Hochschule für Musik und Tanz Köln -
Hochschulbibliothek**

Der 113te Psalm

Hasse, Johann Adolf

Bonn, 1836

[urn:nbn:de:hbz:kn38-5998](https://nbn-resolving.org/urn:nbn:de:hbz:kn38-5998)

DER 113^{te}

P S A L M

für eine

Bassstimme und vierstimmigen

CHOR

*mit Begleitung von 2 Violinen, Viola, Oboen, Trompeten, Pauken
und Bass*

componirt von

J. A. HASSE.

Nebst

hinzugefügtem Clavierauszug

und durch Clarinetten, Fagotte und Hörner verstärktem Orchester.

N^o 128.

Eigenthum des Verlegers.

Preis 1Thr 27 $\frac{1}{2}$ Sgr.

Singstimmen allein 10 Sgr

Bonn bei F. J. Mompour.

M
224

M. 224

Bücherei
der
staatl. Hochschule für Musik
Köln
R 1751/1-3

M 5031/A-3

R 1751/1-3

All.^o con spirito.

Clarin.

Tympani.

Oboi.

Violino 1^{mo}.

Violino 2^{do}.

Viola.

Soprano.

Alto.

Tenore.

Basso.

Basso.

All.^o con spirito.

Piano.

Forte.

Hochschule für Musik Köln

KN38S0000082578

Bücherei
 der
 staatl. Hochschule für Musik
 Köln

M R 1751/1

Bücherei
 der
 staatl. Hochschule für Musik
 Köln

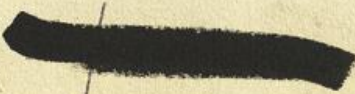

V. S.

num Alle - lu - ja Alle - lu - ja Alle - lu - ja Alle - lu - ja lauda - te coe - li lauda -

num Alle - lu - ja Alle - lu - ja Alle - lu - ja Alle - lu - ja lauda - te coe - li lauda -

num Alle - lu - ja Alle - lu - ja Alle - lu - ja Alle - lu - ja lauda - te coeli lauda -

num Alle - lu - ja Alle - lu - ja lauda - te coe - li lauda -

da - te coeli lau - date lauda - te lau - date Alle - lu - ja .

da - - te lau - date laudate lau - date Alle - lu - ja .

da - te coeli lau - da - - - - te Alle - lu - ja .

- te coeli lau - date laudate lau - date Alle - lu - ja .

Three empty musical staves, each with a treble clef and a key signature of two sharps (F# and C#).

Ex-celsus super omnes gentes est Domi-nus, Alle - lu - ja Alle - lu -

A grand staff (treble and bass clefs) with a key signature of two sharps (F# and C#). It contains piano accompaniment with dynamic markings 'p' and 'lr'.

lu-ja.

le-lu-ja.

ie-lu-ja.

lu-ja. Ex-cel-sus su-per om-nes gentes est Do-minus Al-le-luja Al-

7 6 #6 6 7 5 6 6 6 6 #5 #

Three empty musical staves, each with a treble clef and a key signature of one sharp (F#).

le - luja et su - per coe - - - los gloria e - jus, - et super coe -

Alle - lu - ja , Alle - lu - ja . Lau -
 Alle - lu - ja , Alle - lu - ja . Lau -
 Alle - lu - ja , Alle - lu - ja . Lau da - te
 los glo - ri - a e - jus . Alle - lu - ja , Alle - lu - ja . Lau da - te

date coeli lau - da - - - te Al - le - lu - ja Al - le - - - lu - ja Al - le - lu - ja Al -

date coeli lau - da - - - te Al - le - lu - ja Al - le - - - lu - ja Al - le - lu - ja Al -

coeli lauda - te lau - da - - - te Al - le - lu - ja Al - le - - - lu - ja Al - le - lu - ja Al -

coeli lauda - - - - te Al - le - lu - ja Al - le - - - lu - ja Al - le - lu - ja Al -

le - lu - ja Al - le - lu - ja lauda - te coe - li lauda - te Alle - lu - ja lau -
 le - lu - ja Al - le - lu - ja lauda - te coe - li lauda - te Alle - lu - ja lau -
 le - lu - ja Al - le - lu - ja lau - da - te coeli lau - da - te lauda - te Alle - lu - ja lauda - te
 le - lu - ja Al - le - lu - ja lau - da - te coeli lauda - te Alle - lu - ja lauda - te

da te coeli lauda te coeli laudate laudate lauda

da te coeli laudate laudate laudate lauda

coeli laudate coeli laudate laudate lauda

coeli laudate laudate laudate lauda

te Alle - lu - ja Alle - lu - ja Alle - lu - ja .

te Alle - lu - ja Alle - lu - ja Alle - lu - ja .

te Alle - lu - ja Alle - lu - ja Alle - lu - ja .

te Alle - lu - ja Alle - lu - ja Alle - lu - ja .

Un poco lento.

Oboi

Violino 1^{mo}

Violino 2^{do}

Viola.

Basso.

Basso.

Piano :

Forte .

Un poco lento.

This section of the musical score continues the orchestral arrangement. It features five staves: Oboe, Violino 1^{mo}, Violino 2^{do}, Viola, and Basso. The piano part is split into two staves, labeled 'Piano :' and 'Forte .'. The music is in 7/4 time with a key signature of one sharp (F#). The tempo is 'Un poco lento'. The score includes various dynamics such as *f* (forte), *p* (piano), and *tr* (trill). The notation includes eighth and sixteenth notes, rests, and slurs. The piano part features complex chordal textures and arpeggiated figures.

No - tum no - tum fe - cit

no - tum, no - tum fe - cit Sa - lu - ta - re suum

no - - - - - tum fe - cit sa - - lu - - ta - - re su - um ,

in con - spe - ctu gen - ti - um in con - spec - tu in con - - spec - - tu gen - - ti -

in con-spec-tu gen-ti-um in con-spec-tu gen-ti-um No-tum

in con-spec-tu gen-ti-um in con-spec-tu gen-ti-um No-tum

in con-spec-tu in con-spe-ctu gen-ti-um No-tum

in con-spec-tu in con-spe-ctu gen-ti-um No-tum

fe - - - cit sa - - lu - ta - - - re su - - um in con -

fe - - cit sa - lu - ta - - - re su - - um in con -

fe - - - cit sa - - lu - - ta - - - re su - - um in con -

fe - - cit sa - lu - ta - - - re su - - um in con -

spec - tu gen - ti - um in con - spec - tu gen - ti - um . -

spec - tu gen - ti - um in con - spec - tu gen - ti - um . -

spec - tu gen - ti - um in con - spec - tu gen - ti - um . -

spec - tu gen - ti - um in con - spec - tu gen - ti - um . -

An empty musical staff in treble clef with a key signature of one sharp.

An empty musical staff in treble clef with a key signature of one sharp.

An empty musical staff in treble clef with a key signature of one sharp.

An empty musical staff in bass clef with a key signature of one sharp.

Allegro .

This section contains four vocal staves, each with a line of lyrics underneath. The lyrics are: "Lau-da-te coeli lau-da-te Al-le-lu-ja Al-". The music is in treble clef with a key signature of one sharp (F#) and a common time signature (C). The vocal lines are arranged in a four-part setting, with each voice part having its own staff. The lyrics are written in a simple, clear font, with hyphens indicating syllables across measures.

le - - - lu - ja Al - le - lu - ja Al - le - lu - ja Al - le - lu - ja

le - - - lu - ja Al - le - lu - ja Al - le - lu - ja Al - le - lu - ja

le - - - lu - ja Al - le - lu - ja Al - le - lu - ja Al - le - lu - ja lau -

le - - - lu - ja Al - le - lu - ja Al - le - lu - ja Al - le - lu - ja lau -

lauda - te coe - li lauda - - - te Al - le - lu - ja lau - da - te coe - li lau -
 lauda - te coe - li lauda - - - te Al - le - lu - ja lau - da - te coe - li lau -
 da - te coe - li lau - da - te lauda - - - te Al - le - lu - ja lauda - te coe - li lau -
 da - te coe - li lau - da - - - - - te Al - le - lu - ja lauda - te coe - li lauda - - -

da te coeli laudate laudate laudate Al-le-lu-
 da te laudate laudate laudate Al-le-lu-
 da te coeli laudate laudate laudate Al-le-lu-
 da te laudate laudate laudate Al-le-lu-
 da te laudate laudate laudate Al-le-lu-
 da te laudate laudate laudate Al-le-lu-
 da te laudate laudate laudate Al-le-lu-
 da te laudate laudate laudate Al-le-lu-

This section contains three empty musical staves. Each staff begins with a treble clef and a key signature of two sharps (D major). The staves are otherwise blank, indicating they are unused or reserved for other parts of the score.

Gorni in D.

Clarinetti in C.

Fagotti.

128

Un poco lento .

Allegro
con
spirito .

50

Lau - da - - te lau - da - te lauda - te coe - li lauda -

- - te Do - mi - num Alle - lu - ja Alle - lu - ja Alle - lu - ja Alle - lu - ja lau -

da - te coe - li lau - da - te coeli lau - da - te lauda - te lau - da - te Al - le - lu - ja .

10

tutti.

Alle - - lu - ja Al - le - - lu - ja Al - le - - lu - ja .

16

Alle - - lu - ja Al - le - - lu - ja . Lau - da - te coe - li lau - da - - - te Al -

le - lu - ja Al - le - - - - lu - ja Al - le - lu - ja Al - le - lu - ja Al - le - lu - ja

lauda - te coeli lauda - - - te Al - le - lu - ja lau - date coeli lau - da - te coeli lau -

date laudate lauda - - - - - te Alle - lu - ja Alle - lu - ja Alle - lu - ja .

9

Bibliothek
der
Staatl. Hochschule für Musik
Rheinland Köln
R 1751/2

2.

M 5031/2

Soprano .

Un poco
lento .

70 *p* *pp* *f*

No - tum , no - tum no - tum fe - cit Sa - lu - ta -

re - su - um in con spec - tu gen - ti - um in con spec - tu gen - ti -

um . No - tum fe - cit sa - lu - ta -

re su - um in con spec - tu gen - ti - um in con spec - tu

15 *f* **Allegro .**

gen - ti - um . Lau - da - te coe - li lau -

da - te Al - le - lu - ja Al - le - lu - ja Al -

le - lu - ja Al - le - lu - ja Al - le - lu - ja lau - da - te

coe - li lau - da - te Al - le - lu - ja lau - da - te coe - li lau -

da - te coe - li lau - da - te lauda - te lau - da -

te Al - le - lu - ja Al - le - lu - ja Al - le - lu - ja .

Fine .

Allegro
con
spirito .

50

Lau - da - te lau - da - te lau - da - te coe - li lauda -

te Domi - num Alle - lu - ja Alle - lu - ja Alle - lu - ja Alle - lu - ja lau -

10

da - te coe - li lau - da - te lau - da - te lauda - te lau - da - te Alle - lu - ja .

16

Al - le - lu - ja Al - le - lu - ja Al - le - lu - ja Al - le - lu - ja .

Al - le - lu - ja Al - le - lu - ja . Lau - da - te coeli lau - da - te Al - le - lu - ja Al -

le - - - lu - ja Al - le - lu - ja Al - le - lu - ja Al - le - lu - ja

lauda - te coeli lauda - - te Alle - lu - ja lau - da - te coeli lau - da - te lau -

9

date laudate lau - da - - te Alle - lu - ja Alle - lu - ja Alle - lu - ja .

Un poco
lento .

No - - - tum no - tum fe - cit Sa - lu - ta - re sa - lu - ta - re suum

in con spec tu gen - ti - um in con spec - tu gen - - ti - um . No - tum fe - cit

sa - lu - ta - - - re su - um in con spec tu gen ti - um

in con spec - tu gen - - ti - um . -

Lau - da - te coe - li lau -

da - - te Al - le - lu - ja Al - le - - - lu - ja Al - le - lu - ja Al -

le - lu - ja Al - le - lu - ja lauda - te coeli lauda - - - te Al - le - lu -

ja lau - da - te coe - li lau - da - te lau - da - te lauda - te lau - da - - -

- - - te Al - le - lu - ja Al - le - lu - ja Al - le - lu - ja

Fine .

Tenore .

Allegro
con
spirito .

Lau - da - te lau - da - te lau - da - te coeli lauda - te lau -

da - - te Domi - num . Al - le - lu - ja Al - le - lu - ja Al - le - lu - ja Al - le - lu -

ja lauda - te coeli lau - da - te coeli lau - da - - te Al - le - lu - ja .

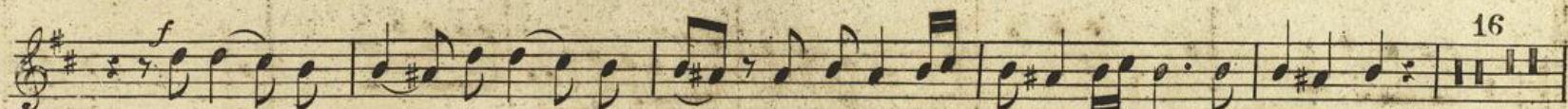

Alle - - lu - ja Al - le - lu - ja Al - le - - - - lu - ja Al - le - lu - ja .

Al - le - lu - ja Al - le - lu - ja . Lau - da - te coeli lauda - te lau - da - - te Al - le - lu - ja Al -

le - - - - - lu - ja Al - le - lu - ja Al - le - lu - ja Al - le - lu - ja lau - date coeli lau -

da - te lauda - - - - te Alle - lu - ja lauda - te coeli lau - date coeli lau - date laudate lau -

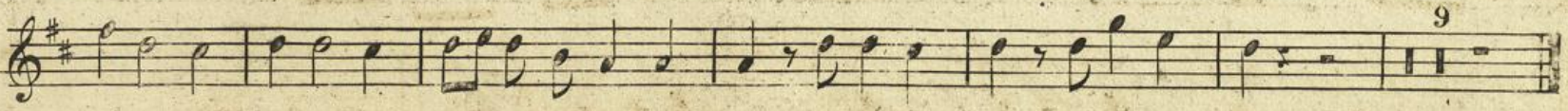

da - - - - - te Al - le - lu - ja Al - le - lu - ja Al - le - lu - ja .

Bibliothek
Städt. Hochschule für Musik
Rheinland-Köln
R 1751/3

2.

M 5031/3

Tenore .

Un poco
lento .

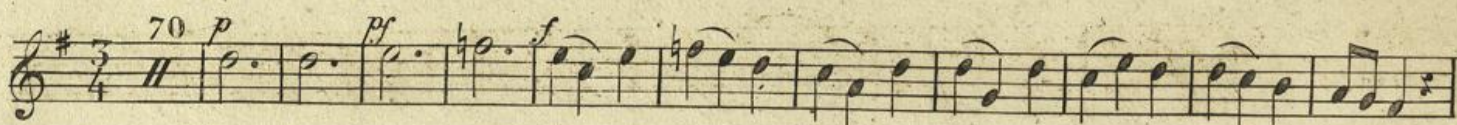

No - - - tum no - tum fe - cit Sa - lu - ta - re sa - lu - ta - re su - um

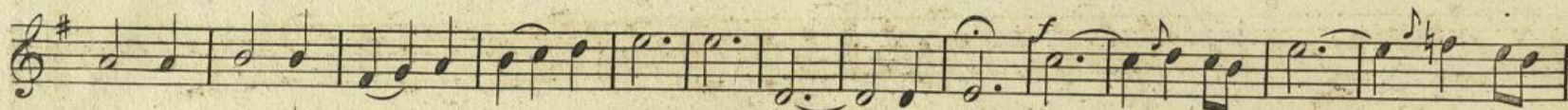

in con spec - tu in con spec - tu gen - - - ti - um No - - - tum fe - - - cit

sa - - lu - ta - - - re su - - um in con spec - tu gen - ti - um

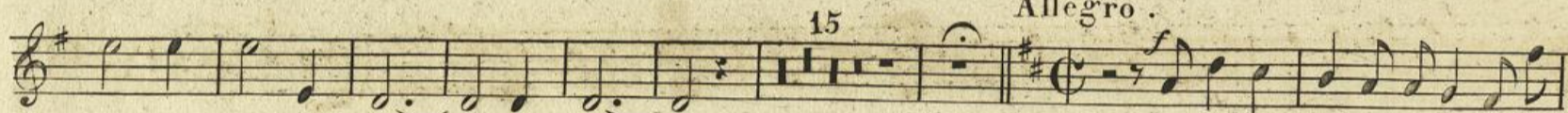

in con spec - tu gen - - ti - um . -

Lauda - te coeli laudate lau -

da - - - te Al - le - lu - ja Al - le - - - lu - ja Al - le - lu - ja Al -

le - lu - ja Al - le - lu - ja lau - da - te coe - li lau - da - te lauda - - - te Al - le - lu -

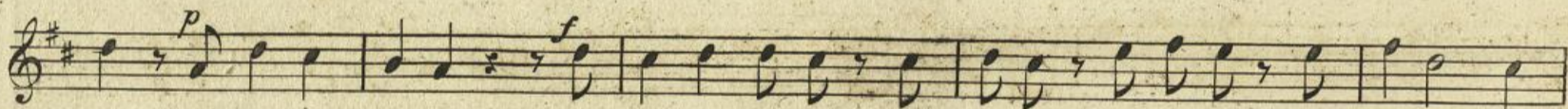

ja lau - da - te coeli lau - da - te coeli lau - da - te lauda - te lau - da - - -

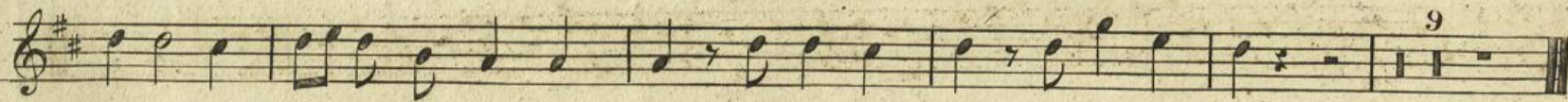

- - - te Al - le - lu - ja Al - le - lu - ja Al - le - lu - ja .

Fine .

Basso .

1.

Allegro
con
spirito .

21

1

5

f tutti

solo.

1 1

f tutti.

9

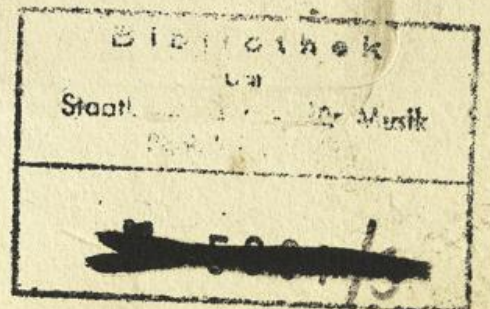

Un poco
lento .

27 *p* solo. *p*

No - - - tum no - tum fe - cit no - - - tum no - tum fecit Sa - lu -

3

ta - re su - um no - - - tum fe - cit sa - lu - ta - - - re suum

p

in con spec tu gen - ti - um in con spec - tu in con spec - - - tu gen - ti - um . -

ff tutti. *f*

No - tum no - tum fe - cit Sa - lu - ta - re sa - lu - ta - re su - um in con

p *f*

spec tu in con spec - tu gen - - - ti - um No - - - tum fe - - - cit sa - lu -

2

ta - - - re su - um in con spec tu gen - ti - um

15 *Allegro.* *f*

in con spec tu gen - ti - um . - Lauda - te coeli lauda -

p *f*

- - - te Al - le - lu - ja Al - le - - - lu - ja Al - le - lu - ja Al -

le - lu - ja Al - le - lu - ja lau - da - te coeli lau - da - - - - te Al - le - lu -

p

ja lauda - te coeli lauda - - - - te lau - date lauda - te lau - da - - -

9

- - - te Al - le - lu - ja Al - le - lu - ja Al - le - lu - - ja .

