

**Hochschule für Musik und Tanz Köln -
Hochschulbibliothek**

**Rhythmische Übungsstücke für Violoncell mit Begleitung
eines zweiten Violoncells**

op. 18

Buechler, Ferdinand

Leipzig [u.a.], 1872

[urn:nbn:de:hbz:kn38-6291](https://nbn-resolving.org/urn:nbn:de:hbz:kn38-6291)

DUOS
für
Zwei Violoncello

II

R 1683/2/1

~~F 695/2~~

R 1683/211

Bibliothek
der
Hochschule für Musik.

Rud. Diel

Bücherei
der
staatl. Hochschule für Musik
Köln
R 1683/2/1

Bibliothek
der
2 Hochschule für Musik.

Bibliothek
der
Hochschule für Musik

TROIS DUOS par B. BREUER.

Violoncello 2^{do}

Bonn chez N. Simrock.

Op. 2. Liv. 1.

DUO I.
Allegro
moderato.

Bücherei
der
Hochschule für Musik
Köln

2972.

Violoncello 2^{do}

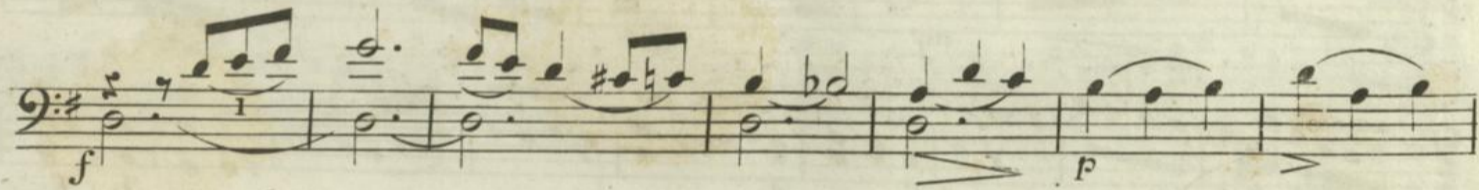
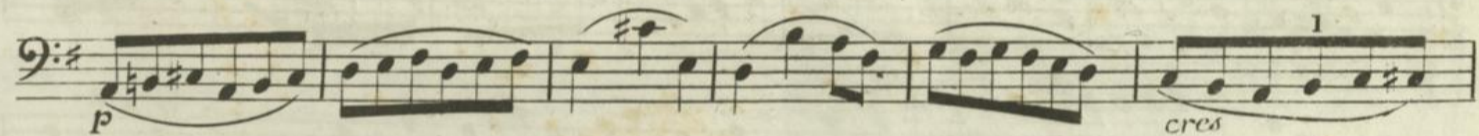
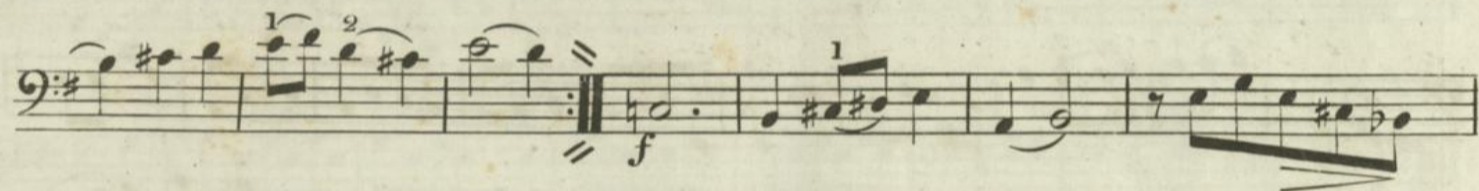
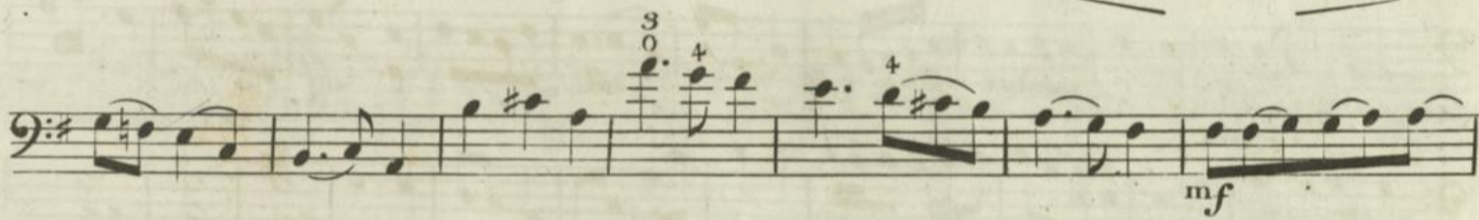
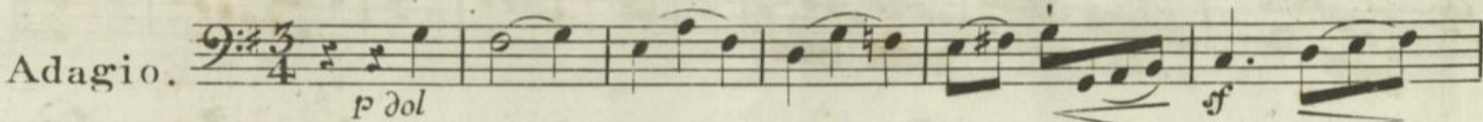
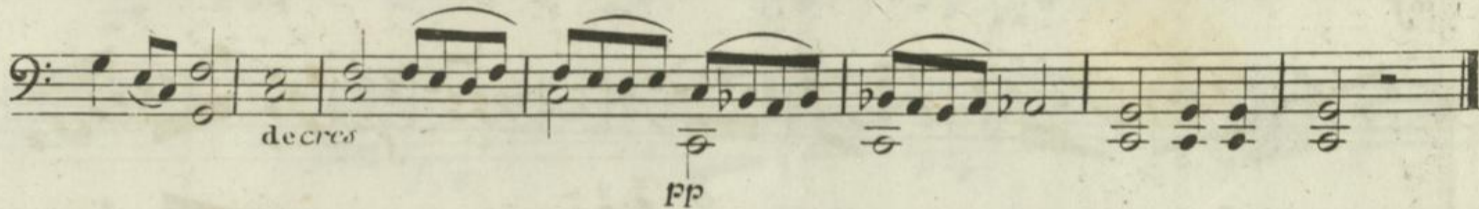
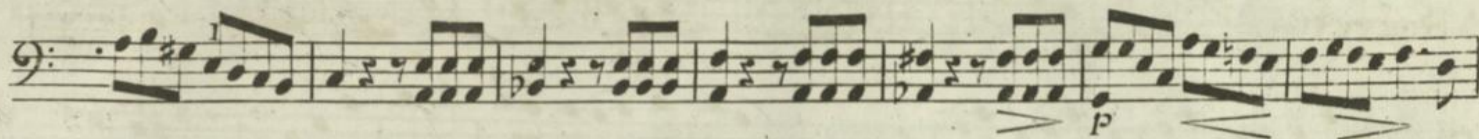

2972

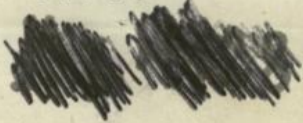

Violoncello 2^{do}

Rondo.

Allegretto.

2

Duo II.

Largó.

31

Violoncello 2^{do}

2972.

Bücherei
der
staatl. Hochschule für Musik
Köln
44411
F/100172

Violoncello 2^{do}

Largo. *p* *cres* *mf* *f*

2x

Allegretto *f* *p* *decrec* *mf* *f*

Violoncello 2^{do}

- Staff 3: *f*. Includes an accent (>).
- Staff 5: *f*. Includes an accent (>).
- Staff 8: *f*. Includes an accent (>).
- Staff 10: *f*, *deces*. Includes an accent (>).
- Staff 11: *mf*, *f*. Includes an accent (>).
- Staff 12: *deces*, *p*. Includes an accent (>).

3
Duo III.
Moderato.

Violoncello 2^{do}

1

f

decres *p*

f

p

f

p *cres*

f *p*

cres *f*

44014

2x Andantino. *p*

dol *fp* *f* *mf* *p* *p* *diminuendo e ritardando p*

2x Finale
All^o molto

p *f* *f* *pizz*

Violoncello 2^{do}

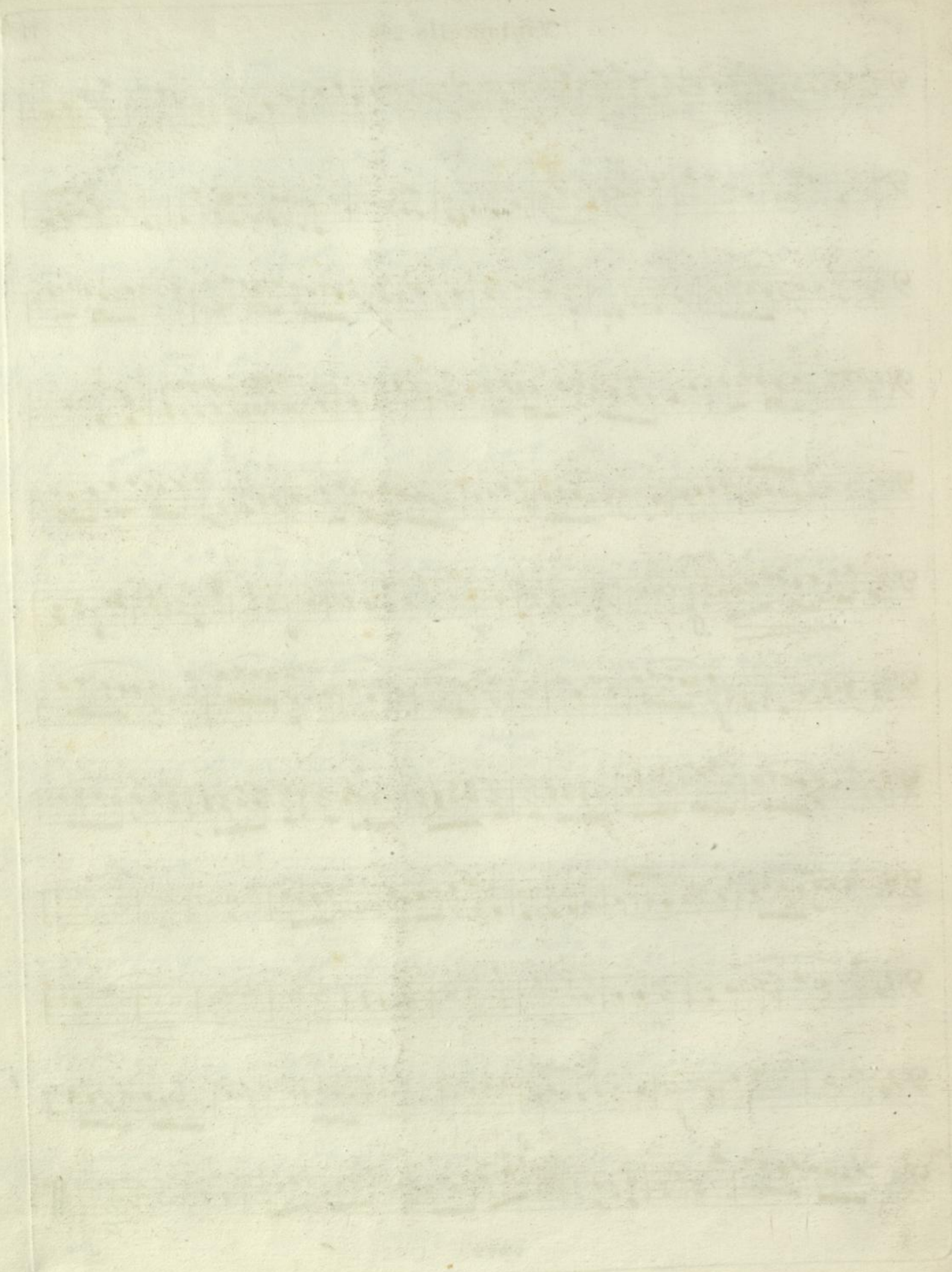

√ Aufstrich. (*Tiré.*)
∧ Herunterstrich. (*Pousse.*)

VIOLONCELLO II^o

F. A. Kummer.

3+ DUO. I. ALLEGRO.

VIOLONCELLO II^o

VIOLONCELLO II^a

ANDANTINO.

pizz.

VIOLONCELLO II°

DUO II.

ALLEGRO.

RONDO ALLEGRO. *p*

f *p* *f* *p* *f* *p* *f* *p* *f* *p* *f* *p* *mf*

ALLEGRO.

DUO III.

VIOLONCELLO II^o

VIOLONCELLO II°

Handwritten notes and markings above the first two staves, including 'V', 'M', and various fingerings.

ALLEGRO.

THEMA aus der Oper der ZWEIKAMPF.

Main body of the musical score consisting of ten staves. It includes various musical notations such as notes, rests, and dynamic markings like *f*, *p*, and *pp*. There are also numerous handwritten annotations, including fingerings, slurs, and other performance instructions.

FINE.

Handwritten signature or initials at the bottom right of the page.

3 DUOS CONCERTANS

1.

par
J. STIASTNY.

Op. 8.

Berlin, chez N. Simrock.

VIOLONCELLO 2^{do}

Allegro.

DUETTO

1.

p *cres.* *f* *p* *cres.* *f* *f* *p* *f* *f* *f* *pp* *f* *p* *cres.* *f* *f* *p* *cres.* *f* *f* *cres.* *f* *f* *f*

VIOLONCELLO 2^{do}

VIOLONCELLO 2^{do}

2 Andante

1 Var:1.

Var. 2.

p *cres.* *p* *cres.*

2x Var. 3.

pp *cres.*

f *p* *f*

pp *cres.* *f* *p*

Var. 4.

f

f

cres. *f* *f* *f* *f* *f* *f* *f*

f *cres.*

6. Allegro vivace. VIOLONCELLO 2^{do}

DUETTO II.

VIOLONCELLO 2^{do}

p *f* *p* *f* *pp* *f* *p* *f* *pp* *f* *pp* *f* *pp* *f* *ff* *dimin.* *f* *pp* *ppp* *f* *ff*

cres. *f* *pp* *ppp*

1645.

VIOLONCELLO 2^{do}

Var. 1. 

Var. 2. 

Lento.
Var. 3. 

10.

VOLONCELLO 2^{do}.

Tempo 1^{mo}.

Var. 4.

p
cres. - - - *p*
f *p* *p*

Lento.

Var. 5.

p *cres.* - - - *p*
pp *f* *p*

Allegretto.

Var. 6.

p *cres.* - - - *f* *p*
f *p* *cres.* - - - *f* *cres.* - - -
ritard: *p* 1645. *p* *morendo*

Allegro.

DUETTO
III.

VIOLONCELLO 2^{do}

Andante.

Allegretto.

VIOLONCELLO 2^{do}

Andante.

Allegretto.

1.

Allegro vivace.

Louis Lüdecke, Op. 17.

Violoncelle I.

Violoncelle II.

cre - seen - do

cre - seen - do

cre - seen - do

cresc.

f

R. S. 446

2.

Allegro moderato.

3.

Scherzando.

p *sempre leggeramente* *poco cresc.* *sf* *p*

p

mf *p* *cresc.* *fz* *f* *leg.*

poco ritard. a tempo *poco più f*

f *f* *mf* *dimin.* *p* *fz*

fz *cresc.* *f* *f* *f* *f* *cresc.* *f*

cresc. *f* *poco più mosso* *dimin.* *cresc.* *cresc.* *accel. e cresc.* *f*

4.

Allegro gioioso.

R.S. 446

5.

Allegretto.

mf sempre leggieramento

mf *f* *dimin.*

p *più f* *f* *cresc.*

p *più f* *f*

fp *fp*

fp *cresc.* *fz* *fz* *ff* *dimin.*

p *p*

fz *f* *mf*

6.

Allegro con fuoco.

