

**Hochschule für Musik und Tanz Köln -  
Hochschulbibliothek**

**Rhythmische Studie**

**Hiller, Ferdinand von**

**Berlin, [1872?]**

---

[urn:nbn:de:hbz:kn38-6337](https://nbn-resolving.org/urn:nbn:de:hbz:kn38-6337)

Rhythmische Studie für  
Piano  
mit  
Ferdinand Hiller.

~~M 1287~~

C 12 Hillf 1.VI.1

Bücherei

M / 037  
R 2165

Hochschule für Musik Köln

KN38\$0000072839

C 12 Hillf A.VI.1

**:m** Hochschule für  
Musik und Tanz Köln  
- Bibliothek -

Unter Krahenbäumen 97 · 50668 Köln  
Tel.: 0221/912818-200 · Fax: 0221/912818-214

# Rhythmische Studie

für die

## große Clavierschule von Lebert u. Stark

componirt von

# Ferdinand Hiller.

**BERLIN, T. TRAUTWEIN**

(M. BAHN)

*Hof-Buch- u. Musikhändler J. Maj. der Königin v. Preussen*

Leipziger Strasse 107

LEIPZIG, C.F. LEEDE                      HAMBURG, A. CRANZ

ST. PETERSBURG, A. BÜTTNER

NEWYORK, G. SCHIRMER

*Eigenthum des Verlegers für alle Länder*

*Den Verträgen gemäss deponirt*

*Eingetragen ins Verzeichn. Archiv*

Entered according to act of Congress A. D. 1871 by G. Schirmer in the  
Clerks Office of the Dist Court of the southern Dist of New York

Lith. Inst. v. G. Röder, Leipzig

Bücherei  
der  
staatl. Hochschule für Musik  
Köln

M

0371

M 371

2

Rhythmische Studie.

Allegro appassionato.

FERDINAND HILLER.

Nº 6.

Bücherei  
der  
staatl. Hochschule für Musik  
Köln

---

M / 0371

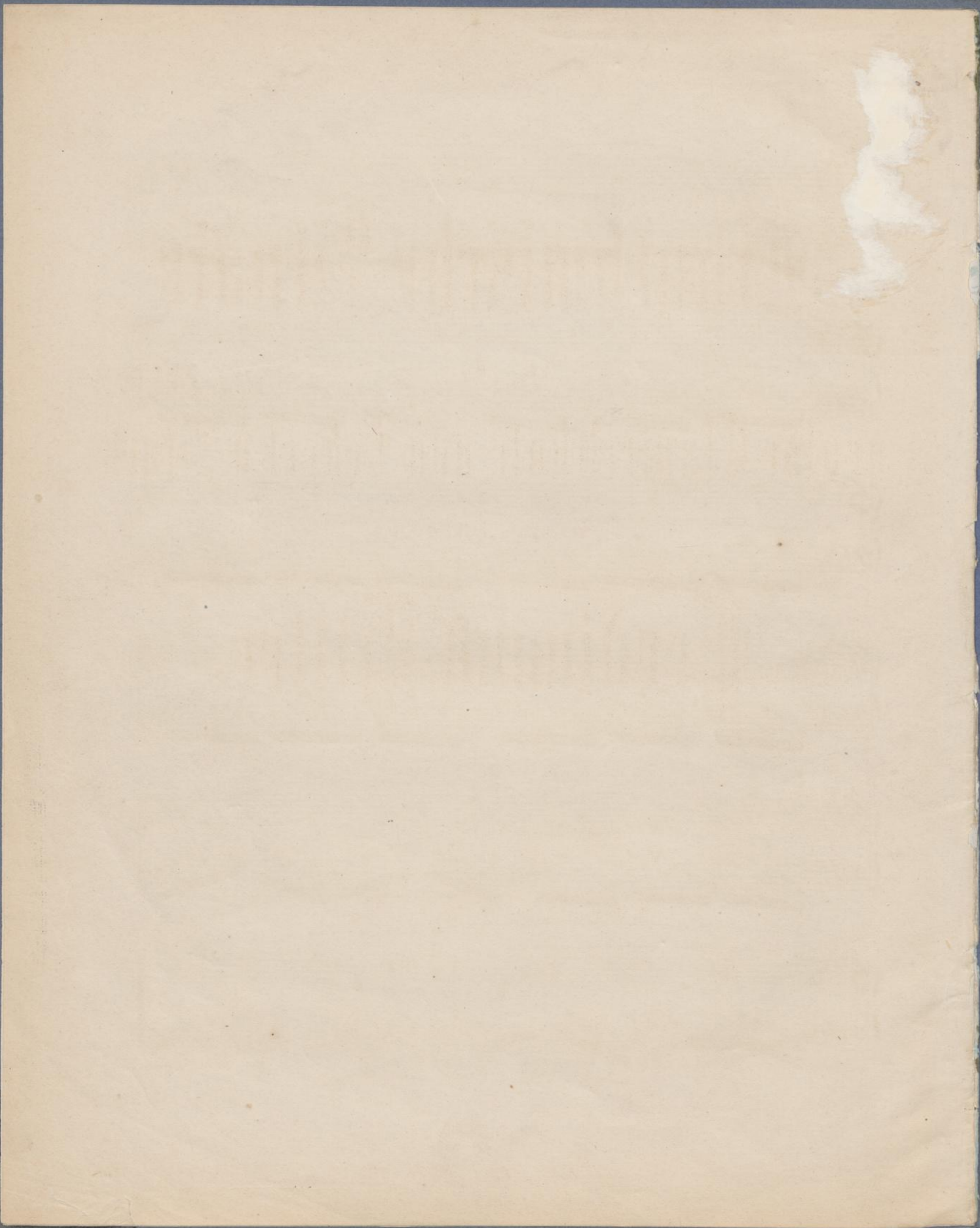

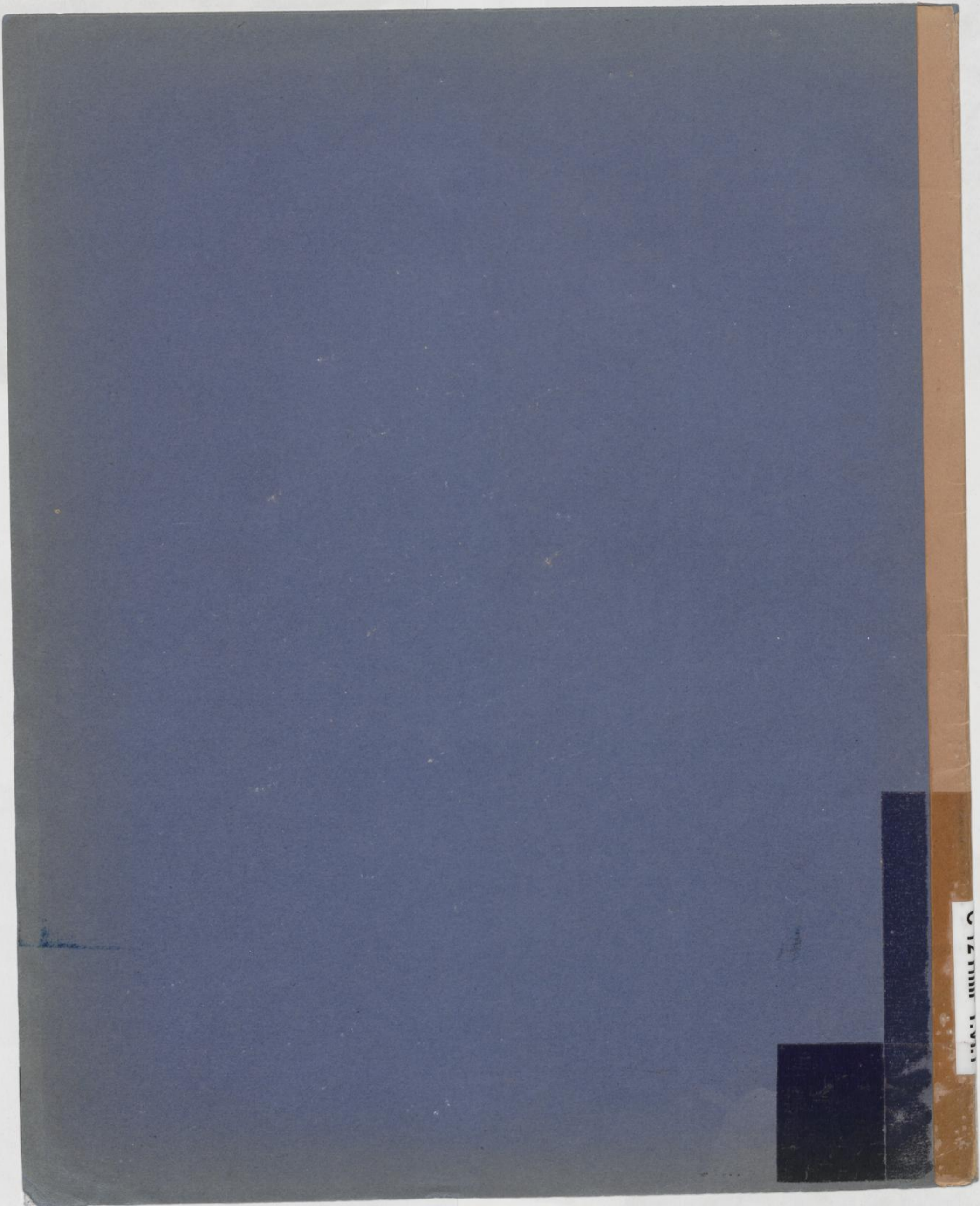

1941.1.1111.71.0