

**Hochschule für Musik und Tanz Köln -
Hochschulbibliothek**

**Romance pour le violoncelle avec accompagnement de
piano**

Wenigmann, Joseph

Aix-la-Chapelle, [um 1860]

[urn:nbn:de:hbz:kn38-6591](https://nbn-resolving.org/urn:nbn:de:hbz:kn38-6591)

*Lehrer Konradmeister Hr. Wüllner
3. für 60.*

Joh. Wenigmann

Stachen 20/8 60.

AMER LE PRINCE
J. TOURKISTANOFF.

ROMANCE
POUR LE
VIOLONCELLE
avec accompagnement de
PIANO
composée par
J. Wenigmann

Propriété de l'Éditeur.
THEODORE NAUS à AIX-LA-CHAPELLE.

*Wenigmann, Joh.
Romance für Violoncelle
und Klavier*

Bücherei
der
staatl. Hochschule für Musik
kein
K 3053/112
M / 9384/11-2

~~M 9384/A-2~~
R 3059/A-2

Hochschule für Musik Köln

KN38\$0000116243

+Mappe

Bücherei
der
staatl. Hochschule für Musik
Köln

R / 305712 / 2
M / 9384 / 2

u 9384/2

2

ROMANCE .

VIOLONCELLO .

Joh. Wenigmann .

Andante.

N. II.

VIOLONCELLO.

Bücherei
der
staatl. Hochschule für Musik
Köln

M / 9384 / 2

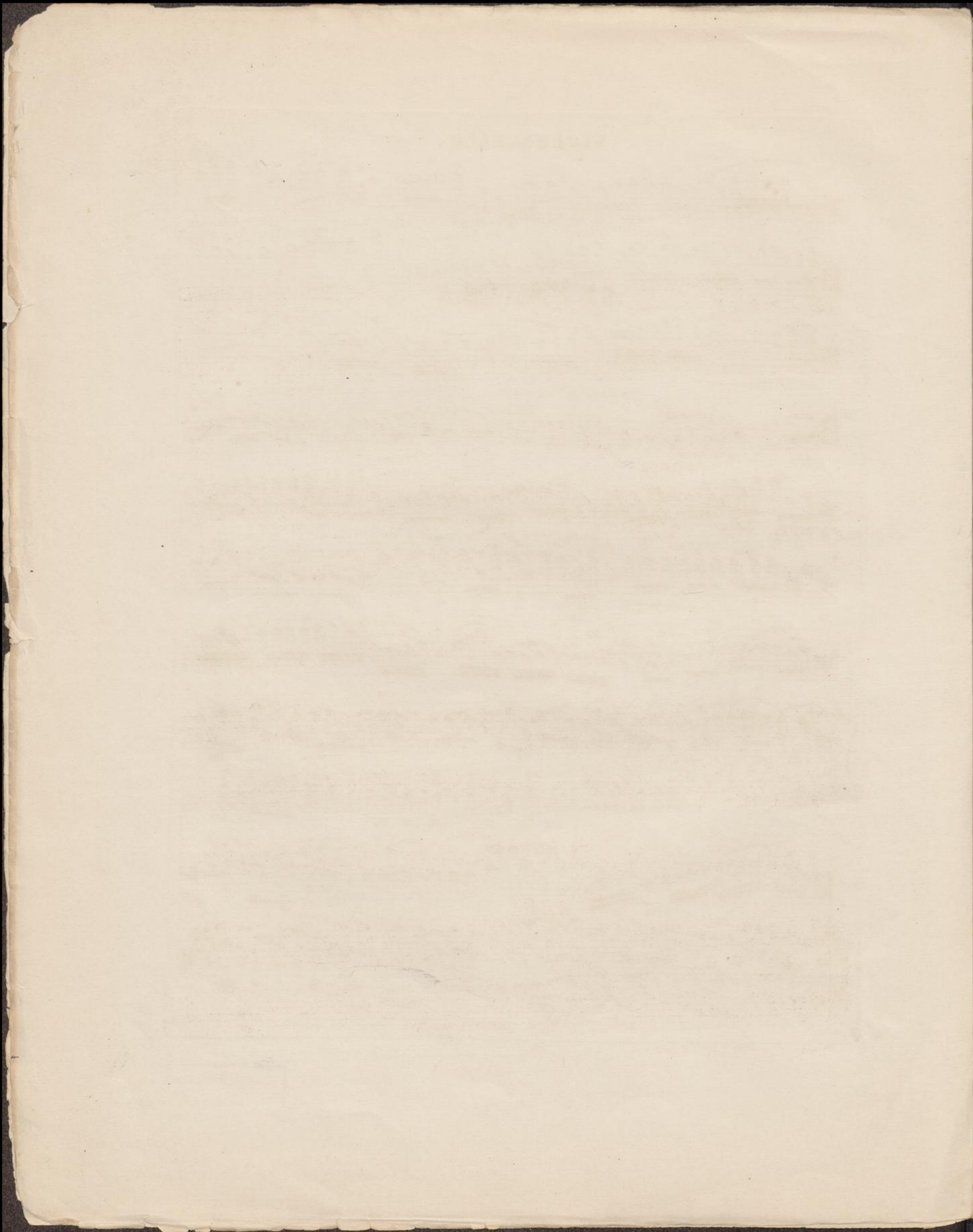

ROMANCE .

Joh. Wenigmann.

VIOLONCELLO. *Andante.*

PIANO. *Andante.*

p con espressione.

ritard. dim. p

p

ritard.

Druck und Verlag von Th. Naus.

N. II.

R 305811

~~M 9384~~ / 11

a Tempo.

marcato. *crescendo.*

The second system continues the vocal and piano parts. The piano accompaniment in the right hand is marked *marcato.* and features a series of chords that increase in volume, marked *crescendo.* in the left hand.

f *p*

crescendo. *f*

The fourth system continues the vocal and piano parts. The piano accompaniment in the right hand is marked *crescendo.* and *f* (forte).

N. II.

M 9384

N. II.

N. 11.

p
un poco piu animato.

un poco piu animato.

cres.

pp

rit.

p
ritard.

a Tempo.

f

a Tempo.

pp *Ped* * *Ped* * *Ped* *

f

pp *Ped* * *Ped*

poco rallent.

poco rallent.

dim.

dim.

N. 11.

