

Hochschule für Musik und Tanz Köln - Hochschulbibliothek

Phantasiestücke

Seiss, Isidor

Leipzig

[urn:nbn:de:hbz:kn38-7651](https://nbn-resolving.org/urn:nbn:de:hbz:kn38-7651)

Sciss

Phantasiestück f. Pianof. u. Violine

Op. 1

M. - St.

R 3428/1-2

R 3428/1-2

R 3428/1-2

Hochschule für Musik Köln

KN38\$0000089695

SEINEM BRUDER FRANZ.

Phantasiestücke
für Pianoforte und Violine

von

ISIDOR SEISS.

Op. 1.

Eigenthum der Verleger für alle Länder.

Leipzig, Breitkopf & Härtel.

Pr. 1 Thlr. 15 Ngr.

Eingetragen in das Vereinsarchiv.

Entsta. Gall.

10195.

Bücherei
der
staatl. Hochschule für Musik
Köln

R 3428/1

1/2

F 1007/1-2/2

Phantasiestücke .

Nº 1 .

Allegro non troppo . $\text{♩} = 88$.

I. Seiss , Op. 1 .

VIOLINO .

f con fuoco .

PIANOFORTE .

f con fuoco .

ped. * *ped.* *

p *resc.* *ped.* * *resc.* *ped.* *

p e leggiero . *ped.* * *ped.* *

ped. * *ped.* * *ped.* *

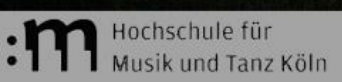

più animato. cresc.

p cresc.

f restez. dol. e leggero.

*Ped. * Ped. **

*f Ped. **

*P Ped. **

dol. e leggero. P leggero. ten. ten.

*Ped. * Ped. **

poco stringendo ritard. pp

10195

Bücherei
 der
 staatl. Hochschule für Musik
 Köln
 F 1007/1/2

a tempo.
f energico.
a tempo.
f energico.

p *f* *tr*

p *f*

p legg. *cresc.* *stretto* *c*

p *cresc.* *stretto* *c*

Red. *

appassionato. *f* *ff*

appassionato. *f* *ff*

f *f* *f* *f*

cresc. *ff*

cresc. *ff*

ff *ff*

Ped. *

ff *ff*

ritard. *ritard.*

ff *ff*

a tempo. *a tempo.*

f *p tenuto.*

stretto e cresc. *ff*

stretto *ff*

Ped. *

tr *con fuoco.* *ritard.* *p* *ritard.*

tr *Ped.* *ritard.* *p dolce.* *dim.* *ritard.*

con forza. *10195* *Ped.* *

Ped. * **Bücherei**
 der
 staatl. Hochschule für Musik
 Köln

E 709

a tempo.
p

a tempo.
p
p e leggero.
Ped. *

pp
p
pp
Ped. *

pp dolce.
mf
p
p dolce.
Ped. *

pp
veloce.
Ped. * *Ped.* * *Ped.* * *Ped.* * *Ped.* * *Ped.* *

Nº 2.

Allegretto. ♩ = 108.

Allegretto. ♩ = 108.
p
p legg.
 Ped. * Ped. * Ped.

p dol.
 Ped. * Ped. * Ped. *

cresc.
cresc.
 Ped. *

f *ff* *p* *p* *f* *p*
f *p* *f* *p*
 Ped. *

Ped. *

poco a poco

poco a poco

Ped. * *Ped.* *

stringendo.

stringendo.

cresc.

ff

ff

a tempo.
ritard. *p*

a tempo.
ritard. *p* *p*

cresc. *molto e stringendo.* *ff*

cresc. *molto e stringendo.* *f* *ff* *p dim.*

Ped. *

a tempo. *p legg.* *tr* *tr* *dimi - nuen - do.* *p*

a tempo. *p legg.* *dimi - nuen - do.* *p dolce*

p *cre - scen - do.* *f pizz.*

p *molto cre - scen - do.* *f*

Ped. *

Nº 3.

Tempo giusto. ♩ = 96.

Tempo giusto. ♩ = 96.

f sempre. e marcato

p tranquillo.

mf

p

f

p

Ped. * Ped. *

Ped. * Ped. *

Ped. * Ped. *

Ped. * Ped. *

Ped. * Ped. *

Ped. * Ped. *

10195

dim. e ritard. *piu mosso*

ritard. e dimin. *piu mosso.*

Red. *

stringendo.

stringendo.

Red. *

cre - - - - - seen - - - - - do.

cre - - - - - seen - - - - - do.

poco ritard.

ff *poco ritard.* *a tempo.*

poco ritard. *a tempo.*

Red. 10195 *

mf

ff *ff* *mf* *accelerando* *do*

Ped. * Ped. * Ped. *

cre - scen - do. *a tempo.* *f*

cre - scen - do. *a tempo.* *ff*

Ped. * Ped. * Ped. * Ped. *

sempre ff

sempre ff *trem.*

ff *Ped.* *

ritard. *ff*

trem. *ff* *ritard.* *ff*

Ped. * *Ped.* *

FINALE.

Capriccio.

Presto. $\text{♩} = 80.$

f *p cresc.*

f *Non legato* *più cresc.*

f *poco dim.* *tr.* *ped.*

p leggiero.

tr. *p legg.* *f* *sempre staccato.* *p*

** ped. **

f

*ped. * ped. **

mf

mf

Ped. *

cresc. *f* *p* *cresc.* *f*

f cresc. *ff* *p* *cresc.* *f* *ff*

Ped. *

p espressivo.

p molto dolce.

Ped. *

p

a tempo.

poco dimi - nuen - do e ritard.

Ped. *

f

Ped. *

10195

poco cresc.
Ped. * Ped. *

pp cresc. *f* *p molto legg. e grazioso.*
a tempo.
sf *p ritardando.* *frisoluto.* *pp* *legg.*
Ped. * Ped. * Ped. *

pp *p*
Ped. * Ped. *

stringendo *p* *p*

stringendo. *poco a poco* *stringendo.* *p*

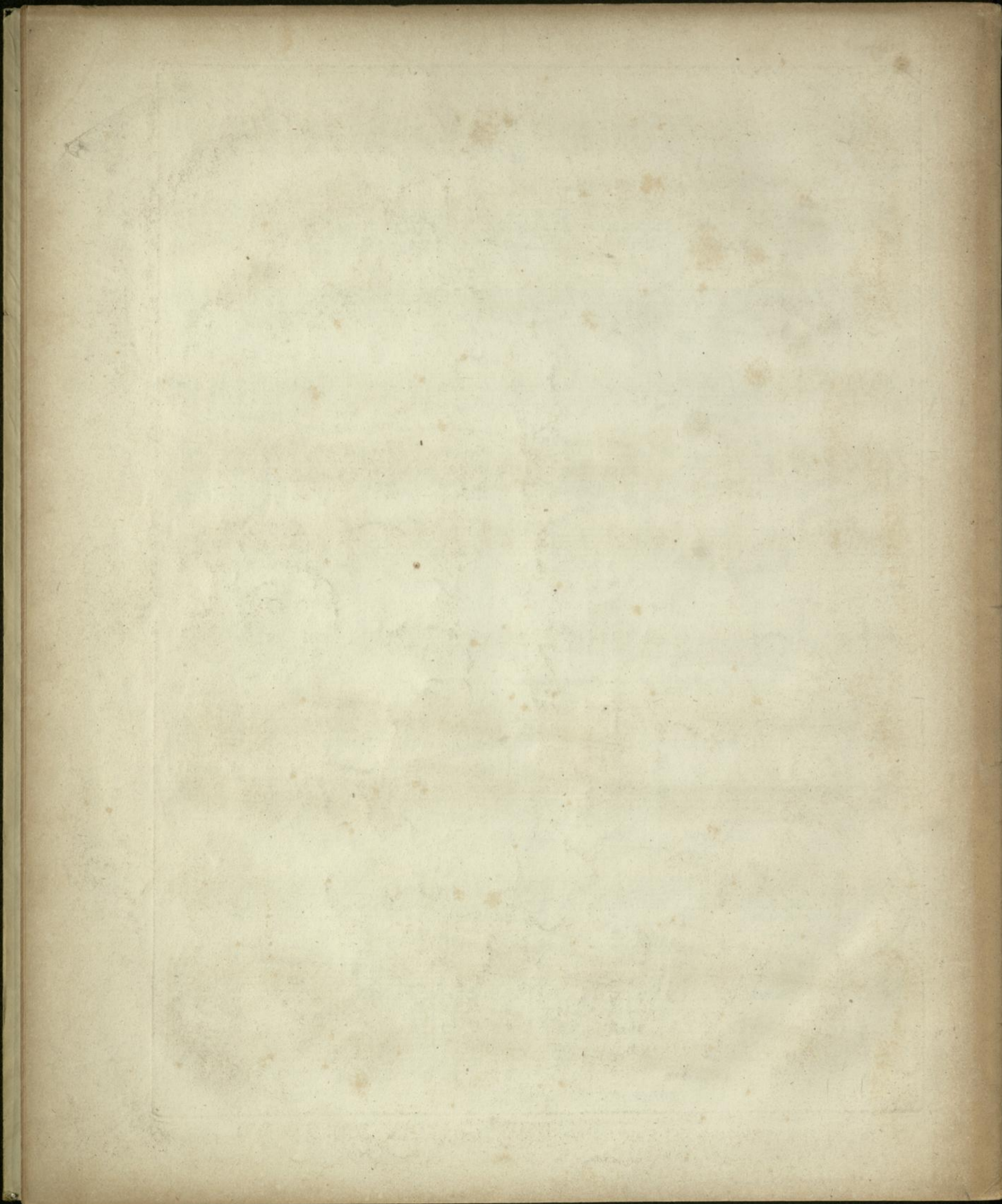

Sciss

Phantasiestück f. Pianof. u. Violine
Op. 1

Viol.-St.

F 100712/2

[Handwritten scribble]

Bücherei
der
staatl. Hochschule für Musik
Köln
R 3428/2 12/2

Phantasiestücke.

VIOLINO.

Nº 1.

I. Seiss, Op. 1.

Allegro non troppo . ♩ = 88

f con fuoco.

p cresc.

più animato cresc. f restez.

dol. e legg.

p poco string. ritard.

a tempo. f e energico.

p legg. cresc. stretto e.

appassionato f ff

VIOLINO ..

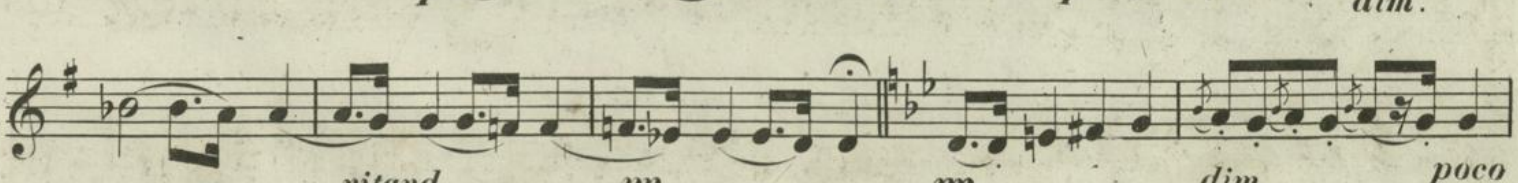
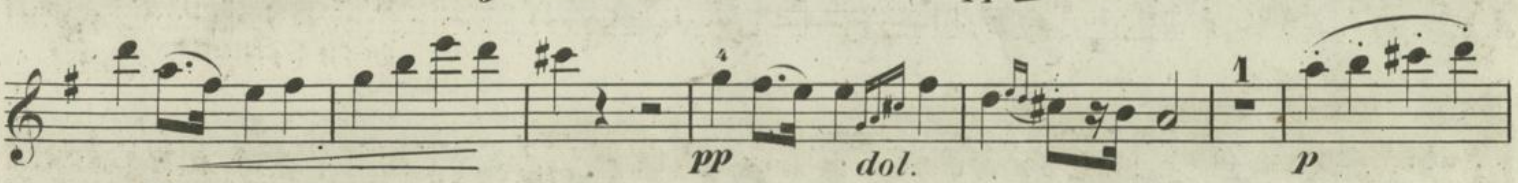
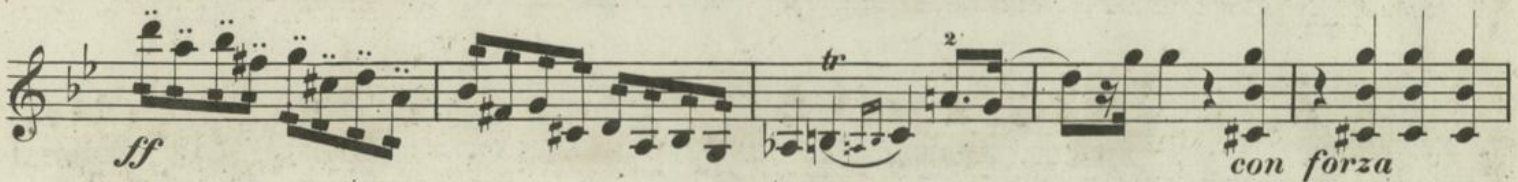
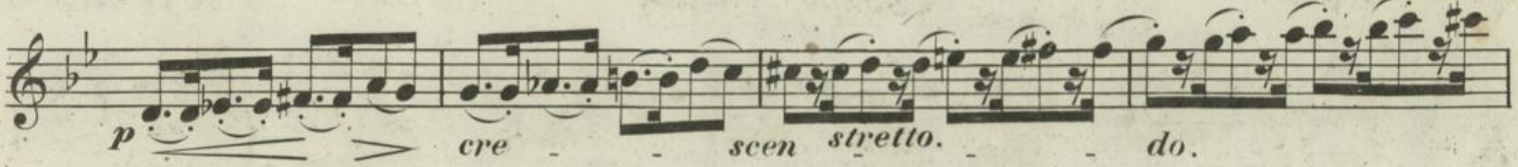
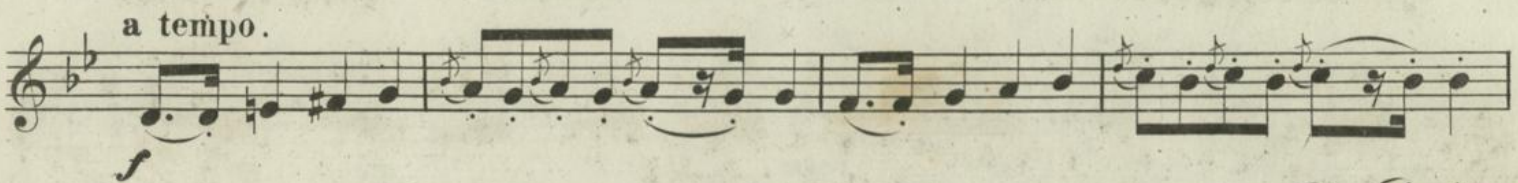

a poco dim. e morendo.

Bücherei
staatl. Musikschule für Musik
Köln
F 1007/2/2
758

Nº 2.

VIOLINO .

Allegretto. ♩ = 108

p *cre - scen - do.* *f* *ff* *p*
p *f* *p*
f *p*
cre - scen - do. *f*
dimin. *ritard.* *a tempo.* *p*
f *poco a poco stringendo.*
ff

VIOLINO .

p *cresc molto string.*

ff *a tempo. tr* *p legg.*

tr *dimi - nuen - do* *p*

p *cre - scen - do.* *ff* *pizz.*

Nº 3.

Tempo giusto. ♩ = 96 $\frac{3}{4}$

Piano.

p tranquillo.

f

ff

stringendo. *p tranquillo*

p *poco a*

poco stringendo. *dim. e ritard.*

10195

Bücherei
 staatl. Hochschule für Musik
 Köln

758

VIOLINO .

piu mosso. *cre - scen - do.*

ff *a tempo.*

marcato e poco ritard. f *f*

dimin. *p* *f* *5* *2*

f sempre

ff *mf* *accelerando*

e cre - scen - do. *ff*

a tempo. *3* *ff al fine* *3*

ritard.

VIOLINO .

FINALE
Capriccio.
Presto. $\text{♩} = 80.$

VIOLINO .

f sempre

mf

tr tr

p cresc. 3

f

p leggiero

p

p leggiero.

ff

mf

espress.

f a tempo.

p molto legg. e grazioso.

poco a poco string.

p

cresc.

f

f

ff

Detailed description of the musical score: This page contains ten staves of music for a violin. The notation includes various rhythmic values, accidentals, and dynamic markings. Key performance instructions include 'f sempre' at the top, 'mf' on the second staff, 'p leggiero' on the fourth and sixth staves, 'espress.' on the eighth staff, and 'f a tempo.' on the ninth staff. There are also markings for 'p molto legg. e grazioso.' and 'poco a poco string.' The score concludes with a double bar line and a final dynamic marking of 'ff'.

