

Hochschule für Musik und Tanz Köln - Hochschulbibliothek

Clavier-Werke

Rêveries au piano - oeuvre 17

Hiller, Ferdinand von

Mainz [u.a.]

Ghaseel und Walzer für Pianoforte. Op. 154.

[urn:nbn:de:hbz:kn38-7679](https://nbn-resolving.org/urn:nbn:de:hbz:kn38-7679)

Jhrer Durchlaucht
DER FRAU PRINZESSIN
von HESSEN - BARCHFELD
geb. Prinzessin von Hanau
verehrungsvoll zugeeignet.

CHASSEL UND WALTZER
für

Pianoforte

von
FERDINAND HELLER.

OP. 154.

Pr. 20 Ngr.
Mk. 2. —

Eigenthum des Verlegers. Eingebracht in das Vereins-Archiv.

LEIPZIG, FR. KISTNER.

(K. K. Oesterr. goldene Medaille.)

3852.

Kriar. Krützschmer Nachf.

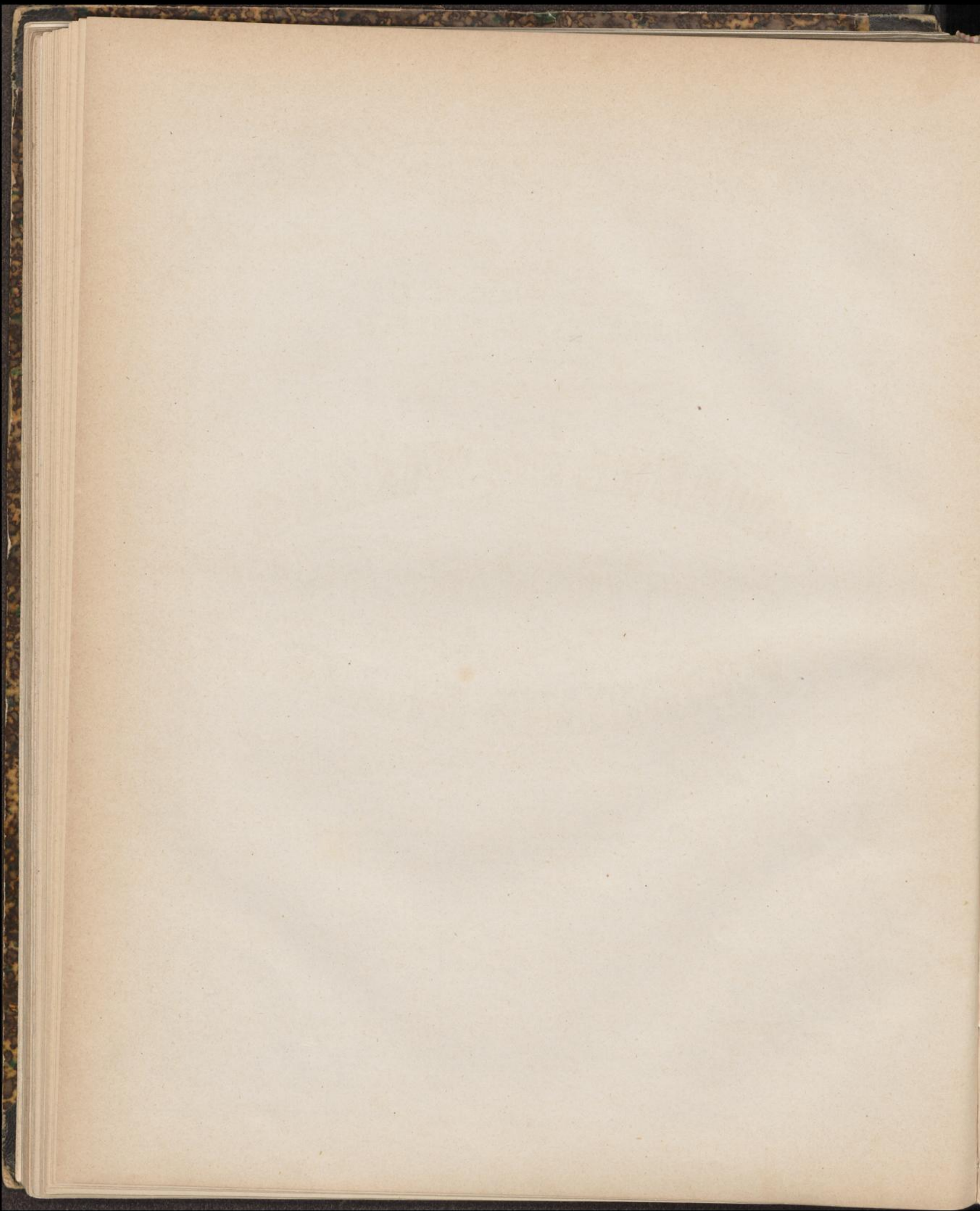

Adagio appassionato.

CHASEL.

molto espressivamente

Ped. * Ped. * Ped. simile

senza Ped.

Ped.

*

WALZER. *Allegro.* *poco rit.* *a tempo*

dol. *dol.*

Ad. *

Ad. *

Ad. * *Ad.* *

Ad. * *Ad.* *

cresc.

p

Ad. * *Ad.*

At the bottom center of the page, the number 3852 is printed.

leggeramente

cresc. ff tr. tr.

ff simile

rit. - - a tempo dim. dol.

