

Hochschule für Musik und Tanz Köln - Hochschulbibliothek

Die Befreyung von Jerusalem

Stadler, Maximilian

Bonn, [ca. 1821]

Erste Abtheilung.

[urn:nbn:de:hbz:kn38-6166](https://nbn-resolving.org/urn:nbn:de:hbz:kn38-6166)

Erste Abtheilung.

(3120.)

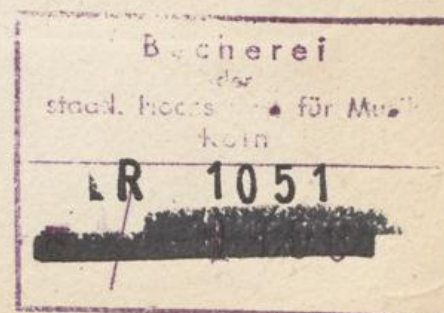

VIERTER

A large rectangular area containing faint, illegible musical notation on a grid of staves. The notation is extremely light and difficult to discern, appearing as ghostly shapes and lines. The grid consists of approximately 10 horizontal staves and several vertical lines, possibly representing measures or systems.

Faint, illegible text or musical notation on the right side of the page, possibly bleed-through from the reverse side.

Faint text at the bottom center of the page, possibly a page number or a signature.

$\text{♩} = 69.$
(Metronome de Maelzel.)

Adagio. **OUVERTURE.**

1

Timpani. *in B.F.*

Clarini. *in B.*

Corni. *in D.*

Flauto primo.

Flauto secondo.

Oboe primo.

Oboe secondo.

Clarinetto I. *in B.*

Clarinetto II. *in B.*

Fagotti.

Trombone primo.

Trombone secondo.

Trombone terzo.

Violino primo.

Violino secondo.

Viole.

Violoncello.

Contra Basso.

The musical score is written for a full orchestra. It begins with a tempo marking of 'Adagio' and a metronome setting of 69. The score is in common time (C). The instruments listed on the left are: Timpani (in B.F.), Clarini (in B.), Corni (in D.), Flauto primo, Flauto secondo, Oboe primo, Oboe secondo, Clarinetto I (in B.), Clarinetto II (in B.), Fagotti, Trombone primo, Trombone secondo, Trombone terzo, Violino primo, Violino secondo, Viole, Violoncello, and Contra Basso. The score includes various dynamic markings such as *ff*, *p*, and *pp*. There are also markings for 'Solo' and 'P Solo.' in the Flauto primo and Clarinetto I parts. The score is divided into measures by vertical bar lines.

Adagio.

S:u:C:3120.

S:u:C:3120.

S:u:C:3120.

Allegro molto.

S.u.C:3120.

S:u:C:3120.

S:u:C:3120.

S:u:C:3120.

S:u:C:3120.

- Staff 9 (Piano): Notes and rests.
- Staff 10 (Piano): Notes and rests.
- Staff 14 (Piano): *Col B.* followed by double bar lines.

S:u:C:3120.

- Staff 10:** A double bar line with the marking "à 2. Col B." above it.
- Staff 11:** A double bar line with the marking "Unis." above it.
- Staff 15:** A double bar line with the marking "F" below it.

S:u:C:3120.

S:u:C:3120.

S:u:C:3120.

S:u:C:3120.

S:u:C:3120.

S:u:C:3120.

S:u:C:3120.

S:u:C:3120.

S:u:C:3120.

S:u:C:3120.

S:u:C:3120.

S:u:C:3120.

S:u:C:3120.

S:u:C:3120.

159
S:u:C:3120.

S:u:C:3120.

(♩ = 72.)

Nº 1.

CHOR.

Andante non molto quasi Allegretto.

Corni. *in D.*

Flauto primo.

Flauto secondo.

Oboe primo.

Oboe secondo.

Fagotti.

Violino primo.

Violino secondo.

Viola.

Tankred.

CHOR
der Himmelsgeister.

Violoncello.

Contra Basso.

Andante non molto quasi Allegretto.

S:u:C:3120.

Soli. Soli.

P P

Sempre piano. Solo.

P P P

sternenvollen Himmel steigt nun leis'herauf die Mitternacht. Die Erde ruht, die Erde schweigt;

sternenvollen Himmel steigt nun leis'herauf die Mitternacht. Die Erde ruht, die Erde schweigt;

sternenvollen Himmel steigt nun leis'herauf die Mitternacht. Die Erde ruht, die Erde schweigt;

Col B.

P

S:u:C:3120.

Sie schlafe süß_ sie schlafe süß_ derHimmel wacht! derHimmel wacht! Still ist und
 Sie schlafe süß_ sie schlafe süß_ derHimmel wacht! derHimmel wacht! Still ist und
 Sie schlafe süß_ sie schlafe süß_ derHimmel wacht! derHimmel . wacht! Still ist und

S:u:C:3120.

heilig diese Nacht! Ist heilig! hei = lig! Am sternenvollen Himmel steigt Nun
 heilig diese Nacht! Ist heilig! hei = lig! Am sternenvollen Himmel steigt Nun
 heilig diese Nacht! Ist heilig! hei = lig! Am sternenvollen Himmel steigt

S:u:C:3120.

1^o Col V^{llo}

leis' her-auf die Mitternacht. Die Erde ruht, die Erde schweigt; - Sie schlafe süß -

leis' her-auf die Mitternacht. Die Erde ruht, die Erde schweigt; - Sie schlafe süß -

herauf die Mitternacht. Die Erde ruht, die Erde schweigt; - Sie schlafe süß -

cres.

S.u.C:3120.

The musical score is arranged in systems. The first system includes a vocal line (T.) and piano accompaniment (F.). The second system continues the vocal and piano parts. The third system features a vocal line (T.) and piano accompaniment (F.). The fourth system includes a vocal line (T.), piano accompaniment (F.), and a basso continuo line (ColB.). The fifth system continues the vocal and piano parts. The sixth system features a vocal line (T.) and piano accompaniment (F.). The seventh system includes a vocal line (T.), piano accompaniment (F.), and a basso continuo line (ColB.). The eighth system continues the vocal and piano parts. The ninth system features a vocal line (T.) and piano accompaniment (F.). The lyrics are: "derHimmel wacht!derHimmel wacht!Still ist und hei = lig die = se Nacht! Ist hei = lig!". The score concludes with the instruction "S:u:C: 3120.".

Mit Gei-ster-lispel scheint's Mich
 hei-lig!
 hei-lig!
 hei-lig!

S:u:C:3120.

S.:u:C:3120.

Lyrics: = voll erpocht mein Herz.
 Hochdräut Jehovas Rich = terthron, Ver=
 Hochdräut Jehovas Rich = terthron, Ver=
 Hochdräut Jehovas Rich = terthron, Ver=
 Col B.

Dynamic markings include *cres.*, *F*, *T.*, and *P*. The word *Unis* is also present.

S:u:C:3120.

S:u:C:3120.

will den Herrn anbethen! Der Herr ist gut, Und gross ist auch der Herr!

S:u:C:3120.

(Corni tacet.)

in B. Timpani solo.

Solo Col Ob. 8^{va}

Solo. 1

Solo.

PP

Unis. //

Wersicht der Sterne Zahl und Licht, Und fühlt nicht seine Niedrigkeit, Und sinkt nicht hin in Staub!

Allegro. (♩ = 92.)

Timpani.

Clarini, in B.

Fl: 1^o T.

Fl: 2^o F

Oboe. 1^o F

Oboe. 2^o F

Fag: F

Tromb: 1^o

Tromb: 2^o

Tromb: 3^o

Viol: 1^o T.

Viol: 2^o F

Viola. F

C
H
O
R.

T.

T.

T. F.

Violonc: Wie

C. Basso.

Col Ob //

Col Ob //

Col B. //

Col B. //

Col B. //

Col B. //

Col B. //

Col B. //

Col B. //

Wie nunerklang das Wort der Macht, Wird's siegend, siegend auch vollbracht, Es

Wie nunerklang das Wort der Macht, Wird's siegend, siegend auch vollbracht, Es

Wie nunerklang das Wort der Macht, Wird's siegend, siegend auch vollbracht, Es

Wie nunerklang das Wort der Macht, Wird's siegend, siegend auch vollbracht, Es

Allegro.

S:u:C:3120.

S:u:C:3120.

Col Ob. in 8^{va}

Col Ob. in 8^{va}

Col B.

âz.

Haupt, heb freu-dig auf dein Haupt! Und Erd'und Himmel freu-e sich, und Erd'und Himmel

Haupt, heb freu-dig auf dein Haupt! Und Erd'und Himmel

Haupt, heb freu-dig auf dein Haupt! Und Erd'und Himmel freu-e sich, und Erd'und Himmel

S:u:C:3120.

S:u:C:3120.

Wuth! Verzweifle, ver-zweifle, ster- = be, Christenbrut! H O R C der Himmelsgeister. Es wird vollbracht! Voll-

Wuth! Verzweifle, ver-zweifle, ster- = be, Christenbrut! H O R C der Himmelsgeister. Es wird vollbracht! Voll-

Wuth! Verzweifle, ver-zweifle, ster- = be, Christenbrut! H O R C der Himmelsgeister. Es wird vollbracht! Voll-

S:u:C: 3120.

Col. Ob. in 8^{va} //

Col. Ob. in 8^{va} //

Unis. //

Unis. //

Col. B.

= bracht! Es wird voll = bracht! voll = = = bracht!

= bracht! Es wird voll = bracht! voll = = = bracht!

= bracht! Es wird voll = bracht! voll = = = bracht!

Wachst du noch, wachst du noch, Licht des Ritter thums, Du

ColB. P F

sich' = rer Bür = ge un = sers Ruhms?
Siehst du die Wa = = che feu = er glühn? Dort steht der

P F P F P F P F P

S:u:C:3120.

FP
FP
Unis. //
F
F
F
Erwähnt sich fest in seinen Mauern.
Feind, und trotz uns kühn.
ColB. // // //
Wielang noch währt's? Wielang soll's
F

PP
PP
F PP
F
F
Beseel-te je = den nur dein Muth
be-seel-te je = den
dauern?
Ja wohl! Mir zehrt's an Mark und Blut. Ja wohl! Mir zehrt's mir
FP
F P

S:u:C:3120.

je = den nur dein Muth be = seel = te je = = den nur dein Muth,
 zehrt's an Mark und Blut mir zehrt's an Mark an Mark und Blut.
 CoLB.

Dynamic markings: F, P, FP

Der Tapf're muss die Kraft be = zäh = men.
 Ihr wollt noch mehr, ihr wollt sie

Dynamic markings: F, P, FP

Trifft dieses Schwert auf leere Luft, Wenn schmetternd die Trommete ruft?
 läh-men.

FP FP FP FP FP FP

Col B. // //

Das weiss ich, Freund, das weiss die Welt; Du bist ein Mann, du bist ein

P P P P P P P

P F

S.u:C:3120.

S.u:C:3120.

Leben
bin ich dein

Sieh, Gott, her-
Sieh, Gott, her-

F F F F F F

74 Andante.

= ab auf diesen Bund! sieh, her- ab auf diesen Bund!
= ab auf diesen Bund! sieh, her- ab auf diesen Bund! Im Schlachtge- tümel, werd' er
= ab auf diesen Bund! sieh, her- ab auf diesen Bund! Im Kriegsge- wimmel, er werde

Col B. //

P

S:u:C:3120.

bald bald werd'er deinen Feinden kund! werd'er deinen Feinden kund!
 bald bald werd'er deinen Feinden kund! werd'er deinen Feinden kund!

Col V //

Col B. //

Gott, sich her- ab, sich her- ab auf diesen Bund! im Schlachtge-
 Gott, sich her- ab, sich her- ab auf diesen Bund! im Kriegsge- wimmel,

P

S:u:C:3120.

Musical score for the first system. It features a vocal line and piano accompaniment. The piano part includes a ColB. (Cello/Bass) line with double bar lines. Dynamics include *F* (forte) and *P* (piano). The lyrics are: "reißt mich fort! Auf wieder-sehen! Als ta-pferer Krieger!"

Musical score for the second system. It features a vocal line and piano accompaniment. The piano part includes a ColB. (Cello/Bass) line with double bar lines. Dynamics include *P* (piano), *cres.* (crescendo), *F* (forte), and *FP* (fortissimo). The lyrics are: "Auf je-nen Mauern. Bald als Sie-ger! - Lebwohl! Leb wohl! es gilt ein"

S:u:C:3120.

Mann ein Wort es gilt ein Mann ein Wort!
Nicht hab ich Ruh, es reisst mich

ColB. //

P

cres.

Flauto 1^{mo} Solo.

fort!

FF

S:u:C:3120.

Attacca subito.

60 (♩ = 96.)

N^o.3.

CHOR.

Flauti.

Violino primo.

Violino secondo.

Viola.

Tankred.

CHOR
der
Wachen.

Violoncello.

Contra Basso.

1^o Solo. Allegretto. P

Was war's? sagt

Habt
an! Ein plötzlich Licht, Wie Blit = zes = schein, traf mein Ge = sicht.

S:u:C: 3120.

Solo. 6

Acht! habt Acht! und schlummert nicht!

Es

Und wieder! schaut! Scht ihr? es

Col B. // // //

P

schwebt Hoch in der Luft, es regt sich, regt sich,

schwebt Hoch in der Luft, es regt sich, regt sich,

// // // // //

S:u:C:3120.

S:u:C:3120.

Land? Komt uns ein Both, ein Both, aus je-nem Land? komt
 mit Helm und Schild! Licht sein Gewand! ein Flammen-
 mit Helm und Schild! Licht sein Gewand! ein Flammen-

P P P P P P P

Solo.
 uns ein Both, aus jenem Land!
 = schwert - - in starker Hand!
 = schwert - - in starker Hand!

Col V. III // // //

P P P P P P P

P
S:u:C:3120.

Es lasst sich nie = der, es eilt nun her!

ColV:mi //

P

Auf Gott ver = traut, nichts

Wie wun = derbar! Wer ist es, wer?

ColB: //

S:u:C:3120.

fürch = tet mehr!

Hältst du ihn auf? lässt du ihn zieh'n? Willst du hier weilen, willst du

F F F F P

Em = pfehl euch Gott, und lasst ihn zieh'n!

flich'n? Zu = rück! zu = rück! fest schliesst

Col B. // // // //

F P

S:u:C:3120.

uch! schweigt! Da ist, er still! die Häup = ter neigt!

PP

Sey, En = = = gel, un = = = serm Herrn - - ge = neigt! Fällt nie = =

PP

PP

PP

PP

PP

PP

S:u:C:3120.

1. Solo. 67

der - nie - der - he - thet - he - thet - schweigt!

PP F P P P

ColB. // // // // //

Wo kam er hin? So plötzlich fort! Kaum

PP

S.u:C: 3120.

war er hier_ und jetzt schon dort!

Flute: *F*

Violin: *F* Unis. // // //

Cello/Double Bass: *F* Col V^{llo} //

Gross ist der Herr und sei-ne Macht, Das zeugt der

Gross ist der Herr und sei-ne Macht, Das zeugt der

Flute: *FF*

Violin: // // // // // // // // //

Cello/Double Bass: *FF*

S:u:C: 3120.

Von Ehrfurcht ist mein Geist erfüllet.

Tag, das zeugt die Nacht.

Tag, das zeugt die Nacht.

Ein Schau = er

mir im Bu = = sen wühlt.

S:u:C: 3120.

RECITATIV.

Tankred.
 Basso.

Nº 4.

CHOR.

(♩ = 88.)

Allegro moderato.

Clarinetten. in A.

Violino primo.

Violino secondo.

Viole..

Fagotti.

C H O R
der
Himmelsgeister.

Violoncello.

Contra Basso.

Allegro moderato.

S:u:C:3120.

Den Himmel kann der Mensch be-
Den Himmel kann der Mensch be-
Den Himmel kann der Mensch be-
Col B. //

P

Col B. //

zwingen; Zum Seraph darf der Staub sich schwingen. Was ist, so un-be-sie-ge-bleibe Dem
zwingen; Zum Seraph darf der Staub sich schwingen. Was ist, so un-be-sie-ge-bleibe Dem
zwingen; Zum Seraph darf der Staub sich schwingen. Was ist, so un-be-sie-ge-bleibe Dem

S:u:C:3120.

Glau - ben , Hoffnung und der Liebe, dem Glau - ben , Hoff - nung und der Liebe?
 Glau - ben , Hoffnung und der Liebe, dem Glau - ben , Hoff - nung und der Liebe?
 Glau - ben , Hoffnung und der Liebe, dem Glau - ben , Hoff - nung und der Liebe?
 ColB. //

Tankred. PP
 Nicht wag' ich weiter mei - ne
 PP

73

Col V^{llo} //

Schritte.

O H C

Den Staub be = seelen Him = = mels = triebe: Der Glau = be,

Den Staub be = seelen Him = = mels = triebe: Der Glau = be,

Den Staub be = seelen Him = = mels = triebe: Der Glau = be,

PP

PP

Hoff = nung, und die Liebe! Der Glau = be, Hoff = nung und die Lie =

Hoff = nung, und die Liebe! Der Glau = be, Hoff = nung und die Lie =

Hoff = nung, und die Liebe! Der Glau = be, Hoff = nung und die Lie =

P

P

P

P

S.u:C:3120.

Col Vⁿⁱ

= be! der Glaube, die Hoffnung und die Lie
 = be! der Glaube, die Hoffnung und die Lie
 = be! der Glaube, die Hoffnung und die Lie
 Col B.

Col Vⁿⁱ
 Col B.
 = be!
 = be!
 = be!

RECITATIV.

Goffredo.

Gabri:

75

Goff:

Gabriel.

Basso.

Goffredo! Wer ruft? Hier bin ich! Goffredo! kennst du mich? Ich

kenne dich! Am Meeresstrand Ersienst du mir, ein Bothe Gottes! Und, Gabriel, So preisen dich die Himmelschöre!

Als Bothe Gottes nah ich dir. Wer bin ich, dass Jehovah mein gedenkt? Goffredo, deine Thränen sind ge-

zählt! Jehovah sieht mein Herz; Um meine Brüder hab ich sie geweint;

(♩ = 63.)

Maestoso.

Violino primo.

Violino secondo.

Viole.

Gabriel.

Contra Basso.

Maestoso.

Ich stand vor Gott! Wo er Gericht hielt; Am Li - ba - non

S:u:C:3120.

Stand ich vor Gott! Ernst auf die Völkerwage Legt' er dein Loos, Gof- fre- do, Auf

ei-ne beyder Schalen; Legt' auf die zweyte Das Loos des So- limanns.

Und nun! und nun! Sieh, seine Schale stieg! Und dei- ne Scha- le sank!

S:u:C:3120.

(♩ = 80.)
Corni in B.

Flauti.

Oboi.

Fagotti.

Violino primo.

Violino secondo.

Viola.

Gabriel.

Violoncello.

Contra Basso.

N^o 5. Allegro molto.

ARIA.

Musical score for the second system of the aria. It continues the instrumental parts and the vocal line. The lyrics for the vocal part are: "Jetzt trollt des Don-ners all-mäch-tiger Hall-". The tempo remains "Allegro molto". Dynamics include *F* and *P*. The strings continue with their rhythmic pattern.

P S:u:C:3120.

FP

FP

FP

FP

P

FP³ P

F

Hin fal = len Ge = bir = = ge dem schrecklichen Schall = Die

Col B. //

FP, P

Wol = = ken zer = reis = sen in zi = = schen = den Bli = tzen, Und

En = = = gel ent = stür = = = zen den gol = = de = nen Sit = zen,

cres.

cres.

cres.

F

Als nun Je = ho = vah sprach

F

P

P

P

P

P

P

S:u:C:3120.

Musical score system 1, featuring vocal line and piano accompaniment. The vocal line includes the lyrics: Wort - du fällst hin; Doch nicht vor mei - - nem All - machts hauch, Gof -

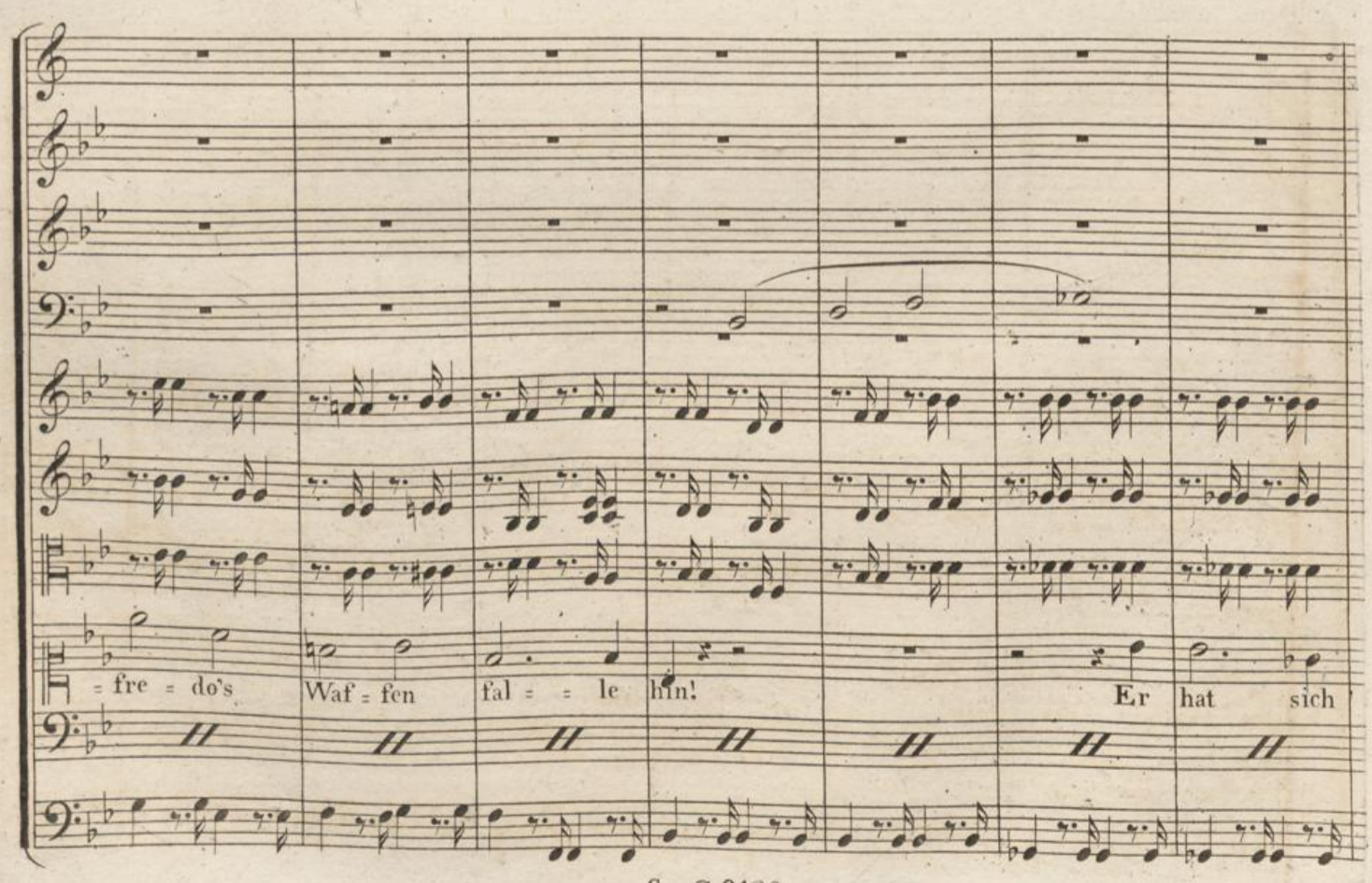

Musical score system 2, featuring vocal line and piano accompaniment. The vocal line includes the lyrics: = fre = do's Waf = fen fal = = le hin! Er hat sich

S:u:C:3120.

tief vor mir ge = beugt. Hoch heb' ich ihn, Er = heb' ihn

ColB. // // // // //

hoch! Dass laut von sei = = nem Sie = = ge tönt Auf = =

S:u:C:3120.

84 (♩ = 63.)

N^o 6. Andantino.

DUETT.

Clarinetto I.
in B.

Clarinetto II.

Fagotti.

Violino primo.

Violino secondo.

Viola.

Gabriel.

Goffredo.

Violoncello.

Contra Basso.

FP P P FP P

Andantino.

An Engeln wirst du mächtige Helfer finden.
Ich, Schwacher, soll die Hölle überwinden? Ich,

P P P P P

S.:u:C: 3120.

P
 P
 P
 PP
 PP
 PP
 An Engeln an Engeln wirst du mächtige Helfer finden wirst du mächtige Hel-fer
 Schwacher, ich, Schwacher, ich soll die Hölle überwinden ich
 P

finden an Engeln wirst du mächt' = ge Helfer fin = den.
 soll die Hölle überwinden ich soll die Hölle überwin = = = den? Ent-

S:u:C:3120.

Musical score for the first system, featuring vocal lines and piano accompaniment. The piano part includes a harpsichord (H) and a lute (L). The lyrics are:

Noch heute, wahrlich, steigest du hin- ab! noch heute, wahrlich, steigest du hin-
 siegeln soll ich meines Herren Grab? ent = siegeln soll ich meines Herren Grab?

Musical score for the second system, featuring vocal lines and piano accompaniment. The piano part includes a harpsichord (H) and a lute (L). The lyrics are:

= ab! Ein Che-rub wird dich an den Ein-gang
 Den heil=gen Bo=den soll mein Fuss berühren?

Col B. // // //

führen Ein Cherub ein Cherub wird dich an den Ein = = = gang
 ich, Schwacher, ich, Schwacher, den heiligen Bo-den soll mein Fuss be =

föh = = ren. Du sinkst, ver-stumst? O schweige nicht, Er- heb' zum Lobgesange dein Ge- sicht!
 = röh = = ren?

S:u:C: 3120.

Attacca subito.

88 (♩ = 54.)

Andante.

Oboe solo.

Violino primo.

Violino secondo.

Viole.

Gabriel.

Violoncello.

Contra Basso.

Dol.

P

P

P

Gott ist die Liebe;

P

Col B. //

Andante.

P

P

P

P

Verza = ge nicht!

Was zweifelst du? -

Gott ist die Macht!

P

F

FF

//

//

Folgt alsogleich

Allegro.

DONNERSCHLAG.

Timpani. in B.

Gran Tamburo.

FF

F

P

PP

FF

S:u:C:3120.

TERZETT.

Nº 7. Allegro.

(♩ = 63.)

Violino primo.

Violino secondo.

Viola.

Tankred.

Rinaldo.

Goffredo.

Violoncello.

Contra Basso.

Allegro.

Musical score for the second system, including vocal parts for Rinaldo and instrumental parts for Violino primo, Violino secondo, Viola, Violoncello, and Contra Basso. The vocal line includes the lyrics "Rinaldo, hö-re! lebst du noch? Ri-". Dynamics include "F", "P", and "Coll. 8va".

S.u:C:3120.

naldo, Ri= nal-do, lebst du noch?
 Ich dacht, es hät = = te dich ge = troffen, es

Col B. // // // //

hät = te dich ge = trof = = fen.
 Im Feuer sah ich ganz den

S:u:C: 3120.

Him = mel of = fen.

Und, Dank sey Gott! wir le = = ben doch! und, Dank sey

P

Woh uns! Gof = fre = = do

Gott! wir le = = ben doch!

F P

F P

F P

F P

S:u.C:3120.

S:u:C:3120.

S:u:C:3120.

Goffredo! hör'uns!

Hör'uns! Ach, wach' auf! — Um = sonst! vollendet

P P F P P P P F P

Wir ru = fen, ru = = fen dich! Goffredo! hörst du!

ist sein Pilger = lauf. Rufen, ru = = fen dich! Goffredo!

F F F

S:u:C:3120.

S:u:C:3120.

Was muss es seyn? Goffredo bebt! O sag' uns an: Wers sprach mit dir?
 Was muss es seyn? Goffredo bebt!

An = = = ge = = = sicht!

Col B.

Was er uns kündet, erklär' es,
 Ein En-gel Got-tes nah = te mir.

F P

S;u:C:3120.

FP cres. F

FP cres. F P

FP cres. F P

sprich! Ahndung er = greift mich fürchter = lich!

Lisch' aus, un = nüt = zes

FP cres. F

P

Col V. no 29

Le = bens = licht, Seh' ich das Grab des Her = ren nicht!

Sowenig lebt in euch Ver =

Col B.

S:u:C:3120.

Mir brennt, mir brennt das Herz!
 O sprich o sprich so gleich!

trau'n?
 ColB.

F

Nun wahrlich, wahrlich künd' ich euch: Noch heut-

P
 Unis. // // // // //
 P
 Col V^{llo.} // // // //
 P

F

S.u.C:3120.

(♩ = 60.)

Allegretto.

Flauto primo.

Flauto secondo.

Fagotto primo.

Fagotto secondo.

Violino primo.

Violino secondo.

Viola.

C H O R
der
Himmelsgeister.

CHOR der
Höllengeister.

Harpa. (*)

Violoncello.

Contra Basso.

*) In Ermanglung einer HARFE kannes auf dem PIANO-FORTE gespielt werden.

S:u:C: 3120.

Mensch = heit mäch = tig und frey, Mit dem geläu = tertten Sinn,
Mensch = heit mäch = tig und frey, Mit dem geläu = tertten Sinn,
Menschheit, mäch-tig und frey, Mit dem geläu = tertten Sinn,

Unis. //
Solo. Tutti. Solo.
Col B. //

Göttlich zum Göttlichen hin, Stim = met der Se = = raph jauchzend ihr bey, der
Göttlich zum Göttlichen hin, Stim = met der Se = = raph jauchzend ihr bey, der
Göttlich zum Göttlichen hin, Stim = met der Se = raph jauchzend ihr bey, der

Tutti. Solo. Tutti. Solo.
Col B.
P

S:u:C:3120.

Se = = = raph jauch-zend ihr bey.
Se = = = raph jauch-zend ihr bey.
Se = = = raph jauch-zend ihr bey.

Tutti. Solo.

Col B.

Pizz.

S:u:C:3120.

S:u:C:3120.

P. Arco.

= schall' Ju = sang! Har = fe, du tön' - - tön' fröh = lichen

= schall' Ju = = belge = sang! Har = fe, du tön' - - tön' fröh = lichen

= schall' Ju = = belge = sang! Har = fe, du tön' tön' fröh = lichen

Below the vocal staves are two staves of instrumental music. The first of these has markings for *Solo.* and *Tutti.* above it. The second staff is marked *Col B.* and contains several double bar lines. At the bottom, there is another staff of instrumental music.

Klang! Mi = = schedich sanft in die Kriegsge = sän = ge
Klang! Mi = = schedich sanft in die Kriegsge = sän = ge
Klang! Mi = = sche dich sanft in die Kriegsge = sän = ge

Solo. Tutti. Solo. Tutti. Solo.

PP

PP

S:u:C:3120.

Der gott = er = füllten Helden = men = = = ge! Har = fe mischedich

Der gott = er = füllten Helden = men = = = ge! Har = fe mischedich

Der gott = er = füllten Helden = men = = = ge! Har = fe mischedich

Solo. Tutti.

Col B.

S:u:C:3120.

men = ge!

men = ge!

men = ge!

Em = por! empor! em = por! Vom Götter = taumel soll sie wecken Die blei = che

Arco. *f*

Arco. *f*

Arco. *f*

Unis. //

Cel V^{llo} //

Trombone.1.

Trombone.2.

Trombone.3.

f

f

f

S.:u.C:3120.

S:u:C: 3120.

Gran Tamburo.

2 Tamburi.

Timpani in C.

Clarini in C.

Corni. in C.

Flauti.

Oboe.

Clarinetti. in C.

Fagotti.

Violino primo.

Violino secondo.

Viola

Rinaldo.

CHOR
der
Krieger.

Violoncello.

Contra Basso.

Allegro.

S:u:C:3120.

Wacht auf, ihr Brüder! wacht nun auf! Wer stark die Lanze führet, Sein

S:u:C:3120.

Musical score for a vocal and instrumental piece, page 117. The score includes vocal lines with lyrics and various instrumental parts.

Ach, wie das flämende Sehnen Wühlend die Brust mir erfüllt! Fliesset, ihr

S:u:C:3120.

freudigen Thränen! Sehn = sucht! nun wirst du gestillt! Wacht auf, ihr Brüder! wacht nun auf! Wer

S:u:C:3120.

T
 F
 T
 F
 T Col fl.
 T Col Oboe.
 Col B.
 T
 F
 in 8^{va}
 T
 F
 Krieger.
 auf! Mit Mann und Ross hervor! her- vor! Hin zu den Wäl- len, hin zu dem
 Mit Mann und Ross hervor! her- vor! Hin zu den Wäl- len, hin zu dem
 Mit Mann und Ross hervor! her- vor! Hin zu den Wäl- len, hin zu dem
 Col B.
 T
 F

az Col V^{no} 1^o

- Two empty bass and treble staves.
- Two empty bass and treble staves.
- A vocal line with lyrics: "Rü = stigsich schon und mun-ter bewegt. Wo = get nunhin, und wo = getnunher, Wie".

S:u:C: 3120.

to = bende Flu = then im Meer, Die Bo = reas. zürnend bewegt. Nicht zögert, eilt! Ri =
 H Nicht zögert, eilt! Ri =
 Nicht zögert, eilt! Ri =

F
 Colob.
 Col B.
 F
 in 8^{va}
 F
 Krieger.
 T
 P
 F

S:u:C:3120.

Colob. in 8^{va} // // // Col V^{no} 1^o //

Colob. // // // //

Col B. // // // //

in 8^{va} // // in 8^{va} //

= nal = = do ruft! Rei-ter, durchfliegt schneidend die Luft!

= nal = = do ruft! Rei-ter, durchfliegt schneidend die Luft!

= nal = = do ruft! Rei-ter, durchfliegt schneidend die Luft!

Col B. // // // //

S:u:C:3120.

1. Solo. tr

â 2.

P

Sempre piano

8va

P

Sempre piano

Rinaldo.

Lang an Schlachten gewöhnt, Sprüht mir doch Gluth ins Gesicht! Ha, wie vom Hufschlag der

S:u:C:3120.

Bo - den dröhnt, Ros - segeschnaub' und Wiehern ertönt! Hal - te dich, Herz,

sprin-ge mir nicht! Fest schlissteuch, reiht euch! halt, nun halt! Horcht dem Befeh = le
 H Fest schlissteuch, reiht euch! halt, nun halt! Horcht dem Befeh = le
 Fest schlissteuch, reiht euch! halt, nun halt! Horcht dem Befeh = le

S:u:C:3120.

der Ge = walt! Fort zu den Wäl = len, fort zu dem Thor! Wahrlich zum Sie = ge
der Ge = walt!
der Ge = walt!

P
P
P
Rinaldo.
P

S:u:C:3120.

S.:C:3120.

pp

Solo.

F

8 Loco

P

Unis. //

P

Ra - set Entset - zen den Heiden ins Ohr!

Schmettre, Trommet, die Feinde nun nieder!

P

S.u:C:3120.

S:u:C:3120.

The vocal parts (R., O., H., C.) have the following lyrics:

Krieg nur er-he = = bet! Sieg ist Genuss! Krieg nur erhe = bet! Sieg ist Genuss!
Krieg nur er-he = = bet! Sieg ist Genuss! Krieg nur erhe = bet! Sieg ist Genuss!
Krieg nur er-he = = bet! Sieg ist Genuss! Krieg nur erhe = bet! Sieg ist Genuss!
Krieg nur er-he = = bet! Sieg ist Genuss! Krieg nur erhe = bet! Sieg ist Genuss!

Allegro molto.

S:u:C:3120.

Soli.
 Setz doch der Krieger mächtig den Fuss
 Uiber des Lebens drückende Last,
 Pflückter doch Lust in

Soli.
 Setz doch der Krieger mächtig den Fuss
 Uiber des Lebens drückende Last,
 Pflückter doch Lust in

P

P

P

P

P

P

P

P

P

Wer nicht den Muth im Bu = sen verlo = ren, Wohl ist er frey, ein
 freu = diger Hast!
 Wer nicht den Muth im Bu = sen verlo = ren, Wohl ist er frey, ein
 freu = diger Hast!
 Col B. // // //

S:u:C:3120.

Colob. 8^{va}

Colob.

Kö = nig, ge-bo = ren!

Wirbelt nun Trommeln,

Kö = nig, ge-bo = ren!

Wirbelt nun Trommeln,

Kö = nig, ge-bo = ren!

Wirbelt nun Trommeln,

Kö = nig, ge-bo = ren!

Wirbelt nun Trommeln,

S:u:C:3120.

Piu Allegro.

The musical score consists of the following parts and markings:

- Vocal Parts:** Four voices (Soprano, Alto, Tenor, Bass) with lyrics: "wir-belt empor! Ruft es den Knech-ten furchtbarins Ohr: Krieg nur er-he = = bet!"
- Instrumental Parts:**
 - Flute (Fl.): *Col fl. 8^{va}*
 - Oboe (Ob.): *Col ob.*
 - Bassoon (B.): *Col B.*
 - Unison (Unis.): *Unis.*
- Dynamics:** *P* (Piano) and *F* (Fortissimo) are used throughout.
- Tempo:** *Piu Allegro.* (indicated at the top right and bottom right).

S:u:C:3120.

Colob. 8^{va} //

Colob. //

Col B. //

Unis. //

Viola e Violone: col Basso

RECITATIV.

Goffredo. Wohl ist es gut, Wenn kühn der tapf're Mann, Der eignen Kraft bewusst, Sich seines Muths erfreut.

Basso.

Doch damit sollt ihr nicht beginnen. Ein heil'ger Krieg ist unser Krieg So hebet von der tiefen Er- de

Nun Aug' und Herz zum Himmel auf, Der das Vollbringen schafft! Er- heb dich Lob- ge- sang!

S:u:C:3120.

Nº 10.

Allegretto.

CHOR.

Corni. *in F.*

Flauto primo.

Flauto secondo.

Oboe primo.

Oboe secondo.

Fagotto primo.

Fagotto secondo.

Violino primo.

Violino secondo.

Viola.

R.

O

H

C

Violoncello.

Contra Basso.

M.v. P

P

M.v. P

M.v. Col B. P

Col B.

M.v. P

M.v. P

M.v. P

Rufet des Christen Hülfе-ge = schrey Auf

Rufet des Christen Hülfе-ge = schrey Auf

Rufet des Christen Hülfе-ge = schrey Auf

Rufet des Christen Hülfе-ge = schrey Auf

Col B.

M.v. P

Allegretto.

S:u:C:3120.

ColV^{no}1^o

auf vom dem Erden-ge-wimmel, Kind-lich kindlich ver-trauend zum Himel! Ei-len dann

auf vom dem Erden-ge-wimmel, Kind-lich kindlich ver-trauend zum Himel! Ei-len dann

auf vom dem Erden-ge-wimmel, Kind-lich kindlich ver-trauend zum Himel! Ei-len dann

auf vom dem Erden-ge-wimmel, Kind-lich kindlich ver-trauend zum Himel! Ei-len dann

S:u:C:3120.

Col V^{no 1} 8^{va} // // F

Col V^{no 1} // // F

Unis. // // F

in^{8va} // // 8^{va} // // F

En-gel helfend her-bey. Eilendann En-gel helfend her-bey.

En-gel helfend her-bey. Eilendann En-gel helfend her-bey.

En-gel helfend her-bey. Eilendann En-gel helfend her-bey.

En-gel helfend her-bey. Eilendann En-gel helfend her-bey.

F

S:u:C:3120.

S.u:C: 3120.

Col V^{no} 1: 8^{va}

Col B.

Col B.

Sieg wird Sieg uns krönen, Dennder All-gü-tige stehet uns bey. Dennder All-gü-tige stehet uns bey. Dennder All-gü-tige stehet uns bey. Dennder All-gü-tige stehet uns bey.

Col B.

The musical score on page 145 consists of the following parts and markings:

- Violins I & II:** Marked with *F* and *Col V no 1*.
- Violas:** Marked with *F* and *Col V no 1*.
- Violas II:** Marked with *Unis.*
- Celli:** Marked with *Unis.*
- Double Basses:** Marked with *Unis.*
- Flutes:** Marked with *F* and *P*.
- Oboes:** Marked with *F* and *Unis.*
- Clarinets:** Marked with *F* and *P*.
- Tromboni I. II.:** Marked with *P*.
- Trombone III.:** Marked with *P*.
- CHOR:** Lyrics: "gü-tige stehet uns bey." Marked with *In Dampf und*.
- Choir Basses:** Lyrics: "gü-ti-ge stehet uns bey." Marked with *In Dampf und*.
- Double Basses (bottom):** Marked with *F*.

S:u:C:3120.

Gluthund finstrer Nacht Erbeht ihr bald vor unsrer Macht! **Tutti** Es wird, es wird ge = lin = gen! Gott

Gluthund finstrer Nacht Erbeht ihr bald vor unsrer Macht! **Tutti** Es wird, es wird ge = lin = gen! Gott

Gluthund finstrer Nacht Erbeht ihr bald vor unsrer Macht! **Tutti** Es wird, es wird ge = lin = gen! Gott

ColB. //

cres.

S:u:C:3120.

Col V^{no 1} in 8^{va}

Col V^{no 2} in 8^{va}

P

FF

P

FF

Unis.

Unis

P

FF

Herr!

C H O R

der Himmelsgeister.

All-gü-tig ist der Herr!

Und wenn die Schlacht uns

Herr!

All-gü-tig ist der Herr!

Und wenn die Schlacht uns

Herr!

All-gü-tig ist der Herr!

Und wenn die Schlacht uns

Herr!

Und wenn die Schlacht uns

Col B.

P

FF

FF

S:u:C:3120.

S.u:C.3120.

S:u:C:3120.

Lyrics: uns wird das Vertrauen im Busen nicht sinken. Je-ho-vah, unsre Zuversicht, Ver-

Col B.

S:u:C:3120.

- Meer von Feinden umbraust von Feinden umbraust.** (Soprano)
- Meer von Feinden umbraust von Feinden umbraust.** (Alto)
- Meer von Feinden umbraust von Feinden umbraust.** (Tenor)
- Meer von Feinden umbraust von Feinden umbraust.** (Bass)

The instrumental parts include:

- Violins (Unis. //)**
- Violas (Unis. //)**
- Celli (Col. V^{no} //)**
- Bassoons (Col. B. //)**
- Trombones (I, II, III)**
- Trumpets (Höllengeister)**

Lyrics for the vocal parts:

Meer von Feinden umbraust von Feinden umbraust.
 Meer von Feinden umbraust von Feinden umbraust.
 Meer von Feinden umbraust von Feinden umbraust.
 Meer von Feinden umbraust von Feinden umbraust.
 Im Höllenpfehl werd' euch zum

Dynamic markings include **FF**, **P**, and **PP**. The score ends with the instruction **S:u:C:3120.**

The musical score is arranged in a standard orchestral layout. It features a string section (Violins I, Violins II, Violas, Cellos, and Double Basses), woodwinds (Flutes, Oboes, Clarinets, Bassoons), brass (Trumpets, Trombones, and Tuba/Euphonium), and a vocal ensemble. The vocal parts include a Chorus (Col B.), and three soloists: Tankred, Rinaldo, and Goffredo. The lyrics are in German, with the chorus and soloists singing "Allmächtig ist der Herr!". The score includes various musical notations such as dynamics (F, P, PP), articulation marks (accents, slurs), and performance instructions like "Himmelsgeister." and "Attacca.".

S.u:C:3120.

Attacca.

(♩ = 108.)

Nº 11. FUGA.

CHOR.

Timpani. in C.

Clarini. in C.

Corni. in C.

Flauto primo.

Flauto secondo.

Oboe.

Clarineti. in C.

Fagotti.

Trombone primo.

Trombone secondo.

Trombone terzo.

Violino primo.

Violino secondo.

Viola.

R.

O

H

C

Violoncello.

Contra Basso.

Allegro.

S:u:C:3120.

Sein ist die Macht und die Kraft und die Herrlichkeit von Ewigkeit zu Ewigkeit sein ist die
 -keit sein ist die Macht und die Herr - lich keit, von Ewigkeit - - zu E - = = wig =
 Sein ist die Macht und die

Col B. // // // //

S.u.C:3120.

Sein ist dieMacht und die
 Kraft und dieHerrlich-keit von E-wig-keit zu E- = wig- = keit sein ist die
 Macht dieHerrlichkeit von E-wigkeit zu E-wig- = keit sein ist die
 -keit sein ist dieMacht die Kraft die Herr- = = lich-keit.

S.u.C:3120.

Lyrics:
 Kraft und die Herrlichkeit von Ewigkeit zu Ewigkeit sein ist die Macht und
 Macht die Herrlichkeit von Ewigkeit zu Ewigkeit sein ist die
 Macht und die Herrlichkeit. Sein ist die Macht und die

Kraft die Herr = lich = keit von E = wigkeit - - - zu E = wigkeit sein
 Kraft und die Herrlichkeit sein ist die Macht von E = wig = = = wig = =
 Kraft und die Herrlichkeit von E = wigkeit zu E = wig = wig = keit
 Kraft und die Herrlichkeit von E = wigkeit zu E = wig = keit sein ist die

S:u:C:3120.

ist dieMacht und die Kraft die Herrlichkeit sein ist dieKraft
 keit zu E = wigkeit. Sein ist die Macht und dieKraft und die
 von E = = = wig = keit zu E = = wig = = keit die Herrlich=
 Macht und Herr = = = = lichkeit

Col V no 2 in 8va //

S.:C:3120.

die Herrlichkeit von Ewigkeit zu Ewigkeit sein ist die
 Herrlichkeit von Ewigkeit zu Ewigkeit sein
 -keit von Ewigkeit sein ist die Macht und die Kraft und die
 zu Ewigkeit

Col Vⁿⁱ //

1^o Col V^{llo} //

S:u:C:3120.

S:u:C:3120.

S:u:C:3120.

die Herrlichkeit die Herrlichkeit von Ewigkeit zu Ewigkeit
keit die Herrlichkeit von Ewigkeit zu Ewigkeit
keit von Ewigkeit zu Ewigkeit
Kraft und die Herrlichkeit von Ewigkeit zu Ewigkeit von Ewigkeit zu Ewigkeit

Col Vni // // //
Col B. // // //

sein ist die Macht und die Kraft von Ewigkeit zu Ewigkeit
 Ewigkeit von Ewigkeit zu Ewigkeit
 Ewigkeit von Ewigkeit zu Ewigkeit

S:u:C:3120.

Col V. no 10 in 8va //

Col B. //

sein ist die Kraft und die Macht die Macht ist sein die Kraft ist
 -keit sein ist die Macht die Macht und Kraft sein ist die
 -keit zu E-wigkeit sein ist die Macht sein ist die Kraft
 -keit sein ist die Macht sein ist die Kraft

Col B. //

S:ur:C:3120.

S:u:C:3120.

S:u:C:3120.

S:u:C:3120.

zu Ewigkeit und die Herrlichkeit
 zu Ewigkeit und die Herrlichkeit
 die Macht und Kraft ist sein die
 sein ist die Macht und die Kraft sein ist die

Col B. //

S:u:C:3120.

S:u:C:3120.

S:u:C.3120.

Sein ist die Macht und die Kraft sein ist die Herrlichkeit von
Sein ist die - - - Macht sein ist die
Sein ist die Macht und die Kra = = = ft
Sein ist die Macht - - - die Kraft - - - und die

Col B. //

Col Vⁿⁱ in 8^{va}

Col Vⁿⁱ

Herrlichkeit von E =

sein ist die Macht die Macht und die

Herrlichkeit. Sein ist die Macht und die

Col B. //

S.u.C:3120.

Col V^{no 9} ^{no 10} //
 Col V^{no 1} ^{no 2} //
 Col V^{no 1} //
 Col B. //
 Kra - - - ft sein ist dieMacht die Kraft die Herrlichkeit die Herrlichkeit
 Kraft und - - die Herr = = = = = = = = = = = = = = = = = =
 Col B. //

S:u:C:3120

Lyrics:
 von Ewigkeit zu Ewigkeit
 sein ist die Macht und die
 lich-keit sein ist die
 wig-keit
 wig-keit

S:n:C:3120.

Lyrics (German):
 sein ist die Macht und die Kraft sein ist die Macht und die Kraft und die
 sein ist die Ma = = cht sein ist die Kraft
 Kraft sein ist die Macht die Kraft die Herr = = =
 Ma = cht sein ist die Macht die Kraft die

S:u.C:3120.

1^o Col V. 1^o
2^o

Herr = lich-keit von E-wig-keit zu E = wig =
 und die Herr = lich-keit von E-wig-keit zu E = wig =
 lich = keit von E-wig-keit zu E = wig =
 Herr = lich-keit von E-wig-keit zu E = wig =

S:u:C:3120.

FF

FF

FF

FF

FF

FF

ColV. no

FF

2^o FF

FF

Unis.

FF

= keit

= keit

= keit

= keit

von E = wig = keit zu E = wig = keit von E = wig =

ColB.

FF

S:u:C:3120.

E = wig = keit zu E = wig = keit von E = = = wig = keit zu E = = wig =
 E = wig = keit zu E = wig = keit von E = = = wig = keit zu E = = wig =
 = keit von E = wig = keit zu E = wig = keit zu E = wig = keit zu E = = wig =
 = keit von E = wig = keit zu E = = wig = keit zu E = wig = keit zu E = = wig =

S:u:C:3120.

Handwritten musical score for a vocal ensemble with instrumental accompaniment. The score includes vocal lines for Soprano, Alto, Tenor, and Bass, and instrumental parts for Flute, Oboe, and Bassoon. The lyrics are in German, featuring the phrase "von Ewigkeit!" and character names "Tankred.", "Rinaldo", and "Goffredo". The score is marked with "Soli." and "P" (piano) in several places.

S:u:C:3120. Ende der ersten Abtheilung.

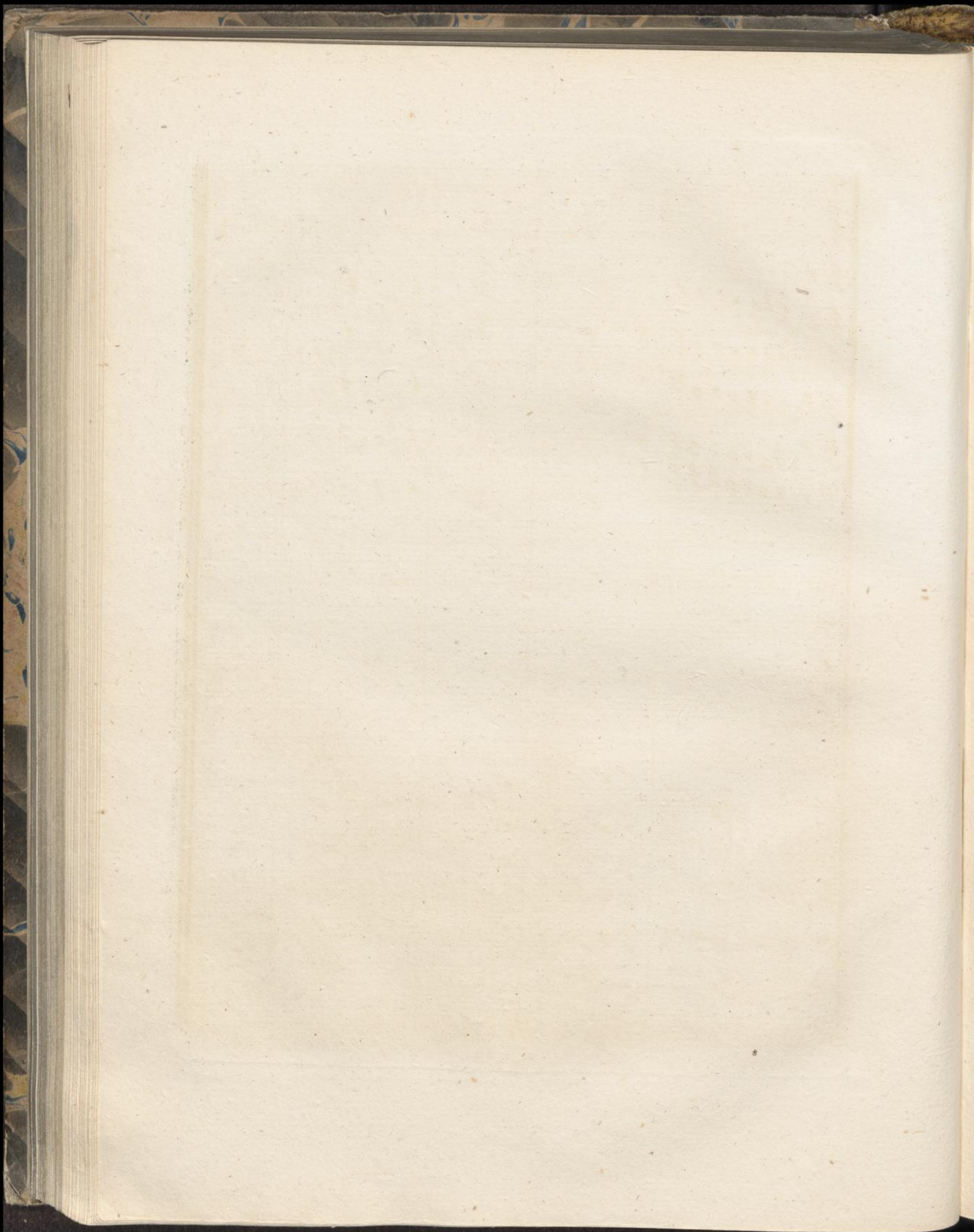

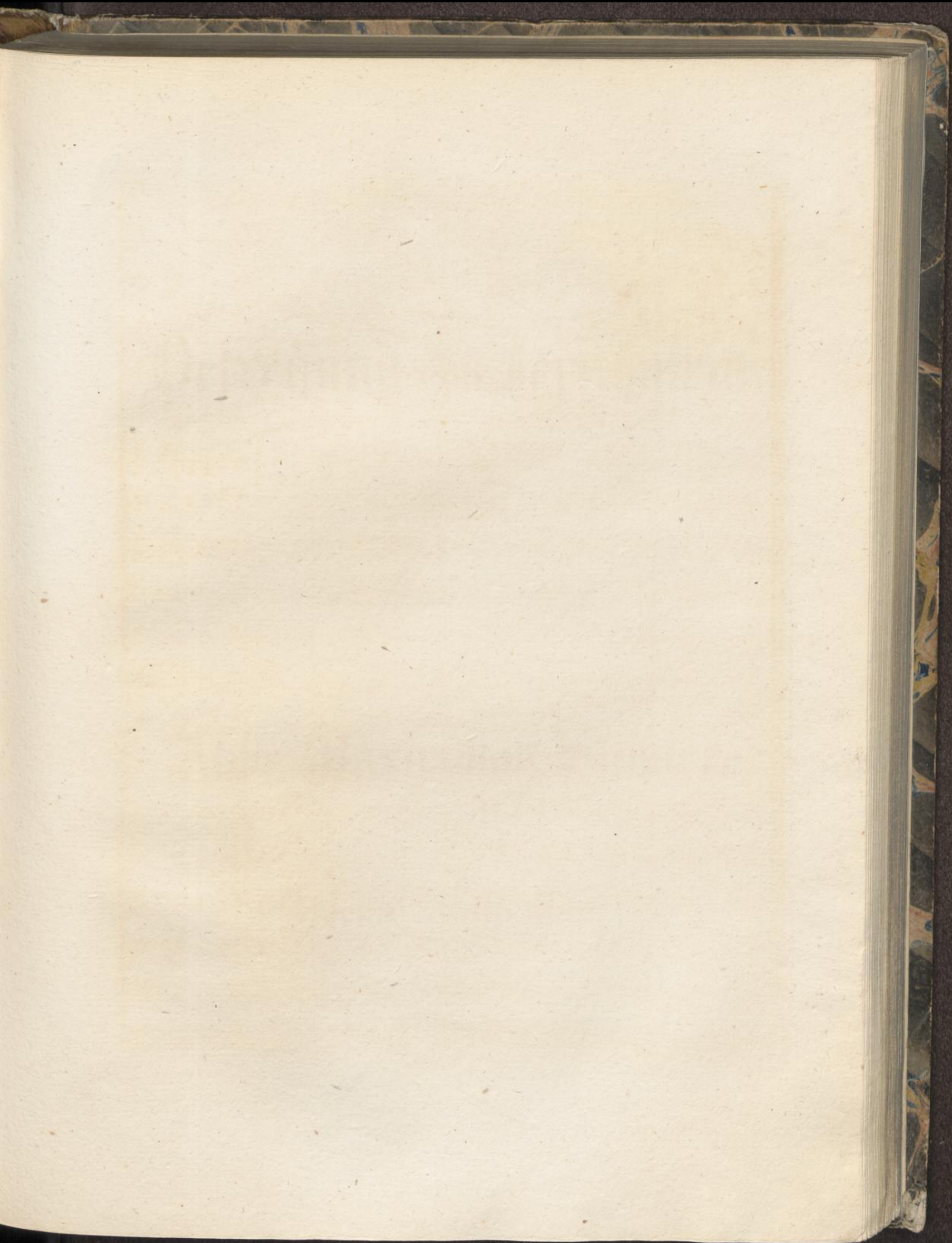

Handwritten text, likely a title or heading, appearing as a mirror image bleed-through from the reverse side of the page.

Handwritten text, possibly a name or author, appearing as a mirror image bleed-through from the reverse side of the page.

Handwritten text, likely a title or heading, appearing as a mirror image bleed-through from the reverse side of the page.

Handwritten text, possibly a name or author, appearing as a mirror image bleed-through from the reverse side of the page.

Handwritten text, possibly a name or author, appearing as a mirror image bleed-through from the reverse side of the page.