

Hochschule für Musik und Tanz Köln - Hochschulbibliothek

Drei Lieder

Weber, Karl August

[S.l.], [ca. 1870]

Abschied

[urn:nbn:de:hbz:kn38-6886](https://nbn-resolving.org/urn:nbn:de:hbz:kn38-6886)

Abschied.

7

Largo *p*

Gesang

Clavier

p *fz.* *fz.*

Du schlum-merst noch, und ich muß schei-den und

ach! dein lie-bes Ange-sicht, wie lang' ich's wer-de müs-sen mei-den, wie e-wig lang, ich weiß es

nicht. Der Mor-ge-n-stern noch steht, am Him-mel, die Son-ne ist noch tief und

fern; noch schweigt der Er-de wild' Ge-tüm-mel, leb-wohl, leb e-wig wohl mein Mor-gew-

p *dim:*

stern! *Da hängt ihr Kleid! ge-schwind, ge-schwind ich*

allegro moderato quasi Recitativo

cres- cen- do *fi*

Andante con tenerezza

küs-se den theu-ren Rest zum Le-be-wohl. Le-be-wohl du Wun-der = wun-der

pp *ritard.* *pp*

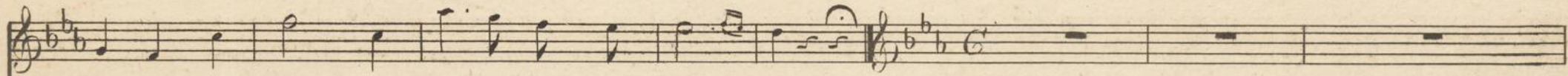

sü - se, mein Herz, mein Au - gen - licht auf e - wig!

allegro con moto

cres

con

p

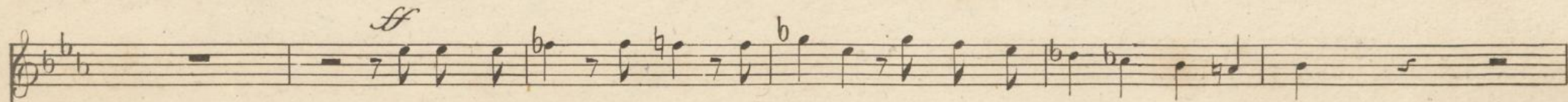

Und nun hi - naus, hi - naus in's Frey - e, hi - naus nur oh - ne Auf - ent - halt.

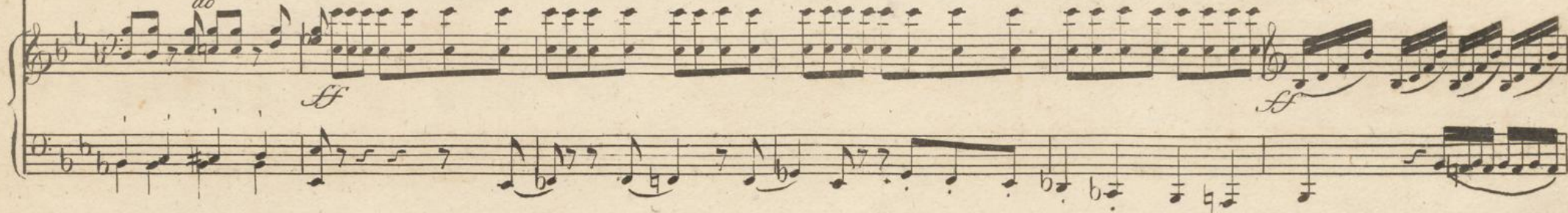

ff

ff

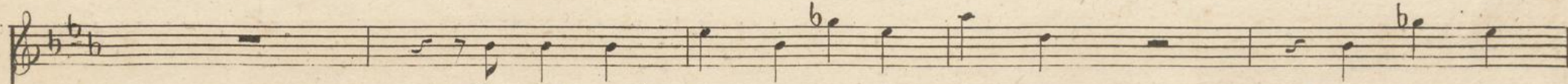

Be - täubt mich Vö - gel mit Ge - schrey - e, ihr Win - de

heißt, und rau - sche Wald! dol.
 Schau nicht zu-rück, ich will mich

fas - sen, ich will mich fas-sen; bei je-nem Wald-eck schwin-det ihr Haus; ein Blick, ich

kann es ja nicht las-sen, und streck nach dir die Ar - me aus, und streck nach dir die Ar-me aus.

Noch ein mal trüb wirds' mir vor Au-gen; Leb' wohl, ge-lieb-ter Eng-el

Temp primo

stringendo il tempo

pp

mein! Weg ist das Haus, nun zu ihr Au-gen, und blind-lings in den Wald hi-nein, und blind-lings

in den Wald hi-nein.

mo-ven-...-de.
