Hochschule für
Musik und Tanz Köln

Hochschule für Musik und Tanz Köln - Hochschulbibliothek

[Kompositionen für Klavier]

Brambach, Karl Joseph

Leipzig [u.a.], s.a.

Vier Klavierstücke von C. Jos. Brambach. Op. 1.

urn:nbn:de:hbz:kn38-7137

Visual Library

Vier

Klavierstücke

componirt

und seinem verehrten Lehrer

HERRN KAPELLMEISTER F. HILLER

zugeeignet

von

C. JOS. BRAMBACH.

Op. 1.

Eigenthum der Verleger.

Leipzig, Breitkopf & Härtel.

Pr. 22 Ngr.

Eingetragen in das Vereinsarchiv.

Eutᵉ Sta Zall.
9729.

:herei
der
Hochschule für Musik
Köln
F 2627
E [redacted] 1757

Hochschule für
Musik und Tanz Köln

F 2627 R 3367

Hochschule für
Musik und Tanz Köln

LIED.

C. Jos. Brambach, Op. 1.

Moderato. M.M. ♩= 88.

No. 1.

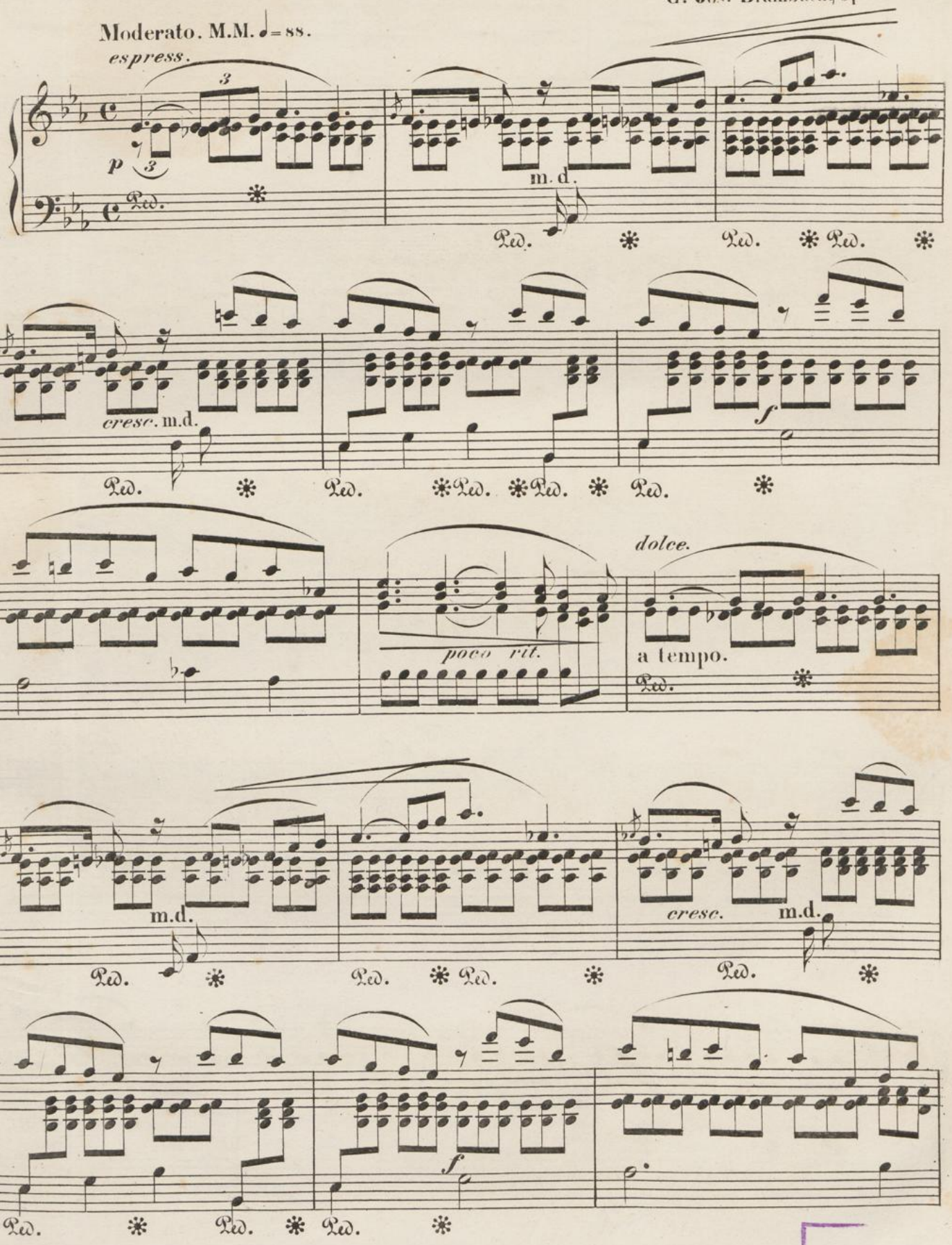

Stich und Druck von Breitkopf & Härtel in Leipzig.

...rei
...
...schule für Musik
Köln
F 2627
E / L. 1757

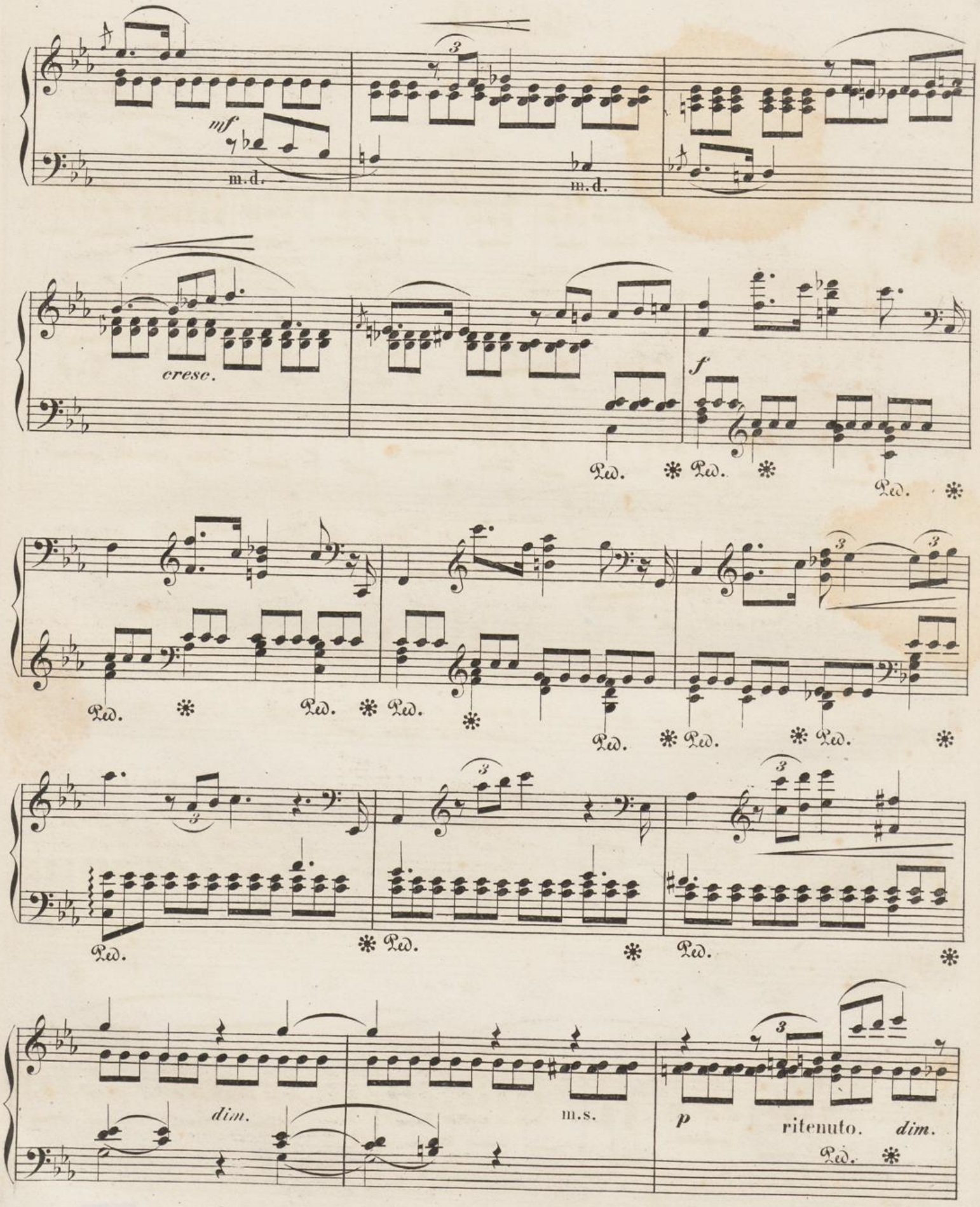
mf
m.d.
m.d.
cresc.
f
Ped.
dim.
m.s.
p
ritenuto.
dim.

p dol.

Ped. ✻

a tempo.

Ped. ✻

m.d.

Ped. ✻

Ped. ✻ Ped. ✻

cresc.

m.d.

Ped. ✻ Ped. ✻ Ped. ✻

f

Ped. ✻

dim.

Ped. ✻

p

Ped. ✻

dolce

Ped. ✻

Bücherei
der
staatl. Hochschule für Musik
Köln
E / B. 1757

Hochschule für
Musik und Tanz Köln

ROMANZE.

N°. 2.

Andante. ♩= 54.
un poco agitato.

espressivo.

p

dolce.

Ped. ✻ Ped. ✻ Ped. Ped. ✻

Ped. Ped. ✻ Ped. ✻ Ped. ✻

p

Ped. ✻ Ped. ✻ Ped. ✻ Ped. ✻

dolciss.

mf

marcato.

Ped. ✻ Ped. ✻

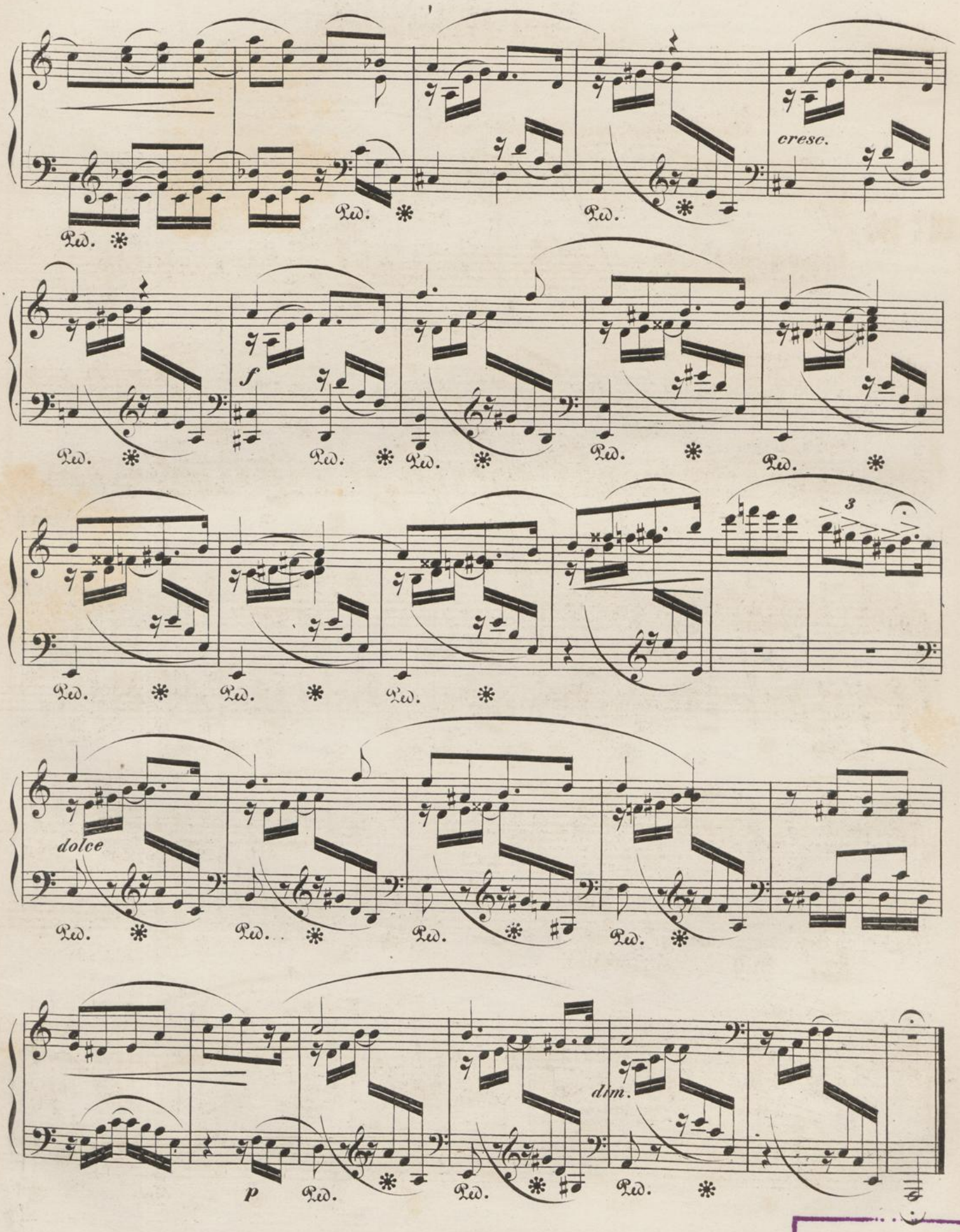

...erei
der
staatl. Hochschule für Musik
Köln
E / B. 1757

CAPRICETTO.

Allegro molto, quasi Presto. 𝅗𝅥 = 120.

N°. 3.

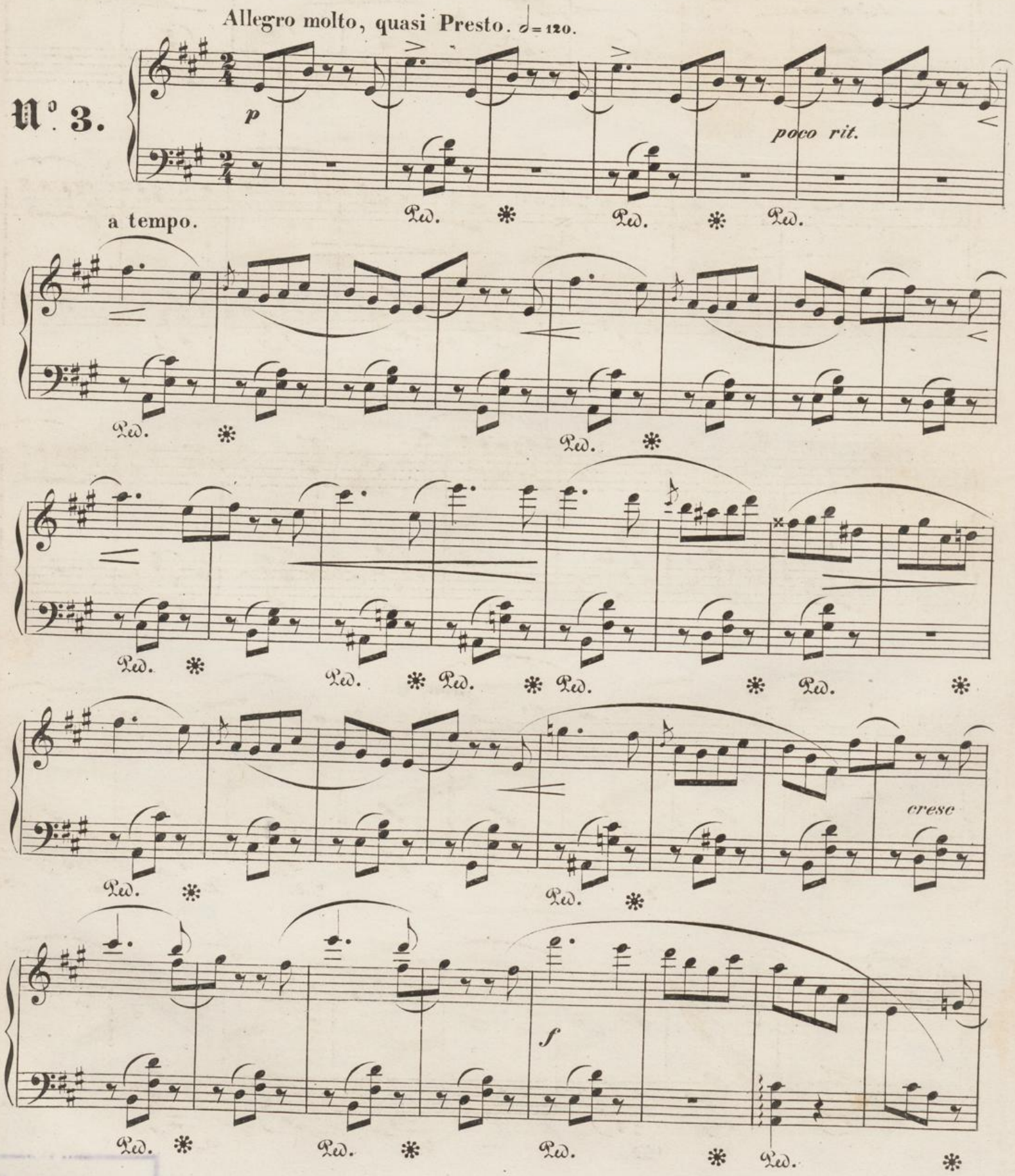

dolce

cresc.

ff

Ped. ✻ Ped. ✻ Ped. ✻ Ped. ✻

Ped. ✻ Ped.

Ped. ✻ ✻ Ped. ✻ Ped.

poco rit. p

Ped. ✻ Ped. ✻

Ped. ✻ Ped. ✻ Ped. ✻

cresc. sf

Ped. ✻ Ped. ✻ Ped. ✻ Ped.

Hochschule für Musik und Tanz Köln

Ped. ✻ Ped. ✻ Ped. ✻

fp

Ped. ✻ Ped. ✻

✻ Ped. ✻ Ped. ✻

f

Ped. ✻ Ped. ✻ Ped. ✻ Ped. ✻

dimin.

f

Ped. ✻

IMPROMPTU.

Con moto. ♩=108.

N°. 4.

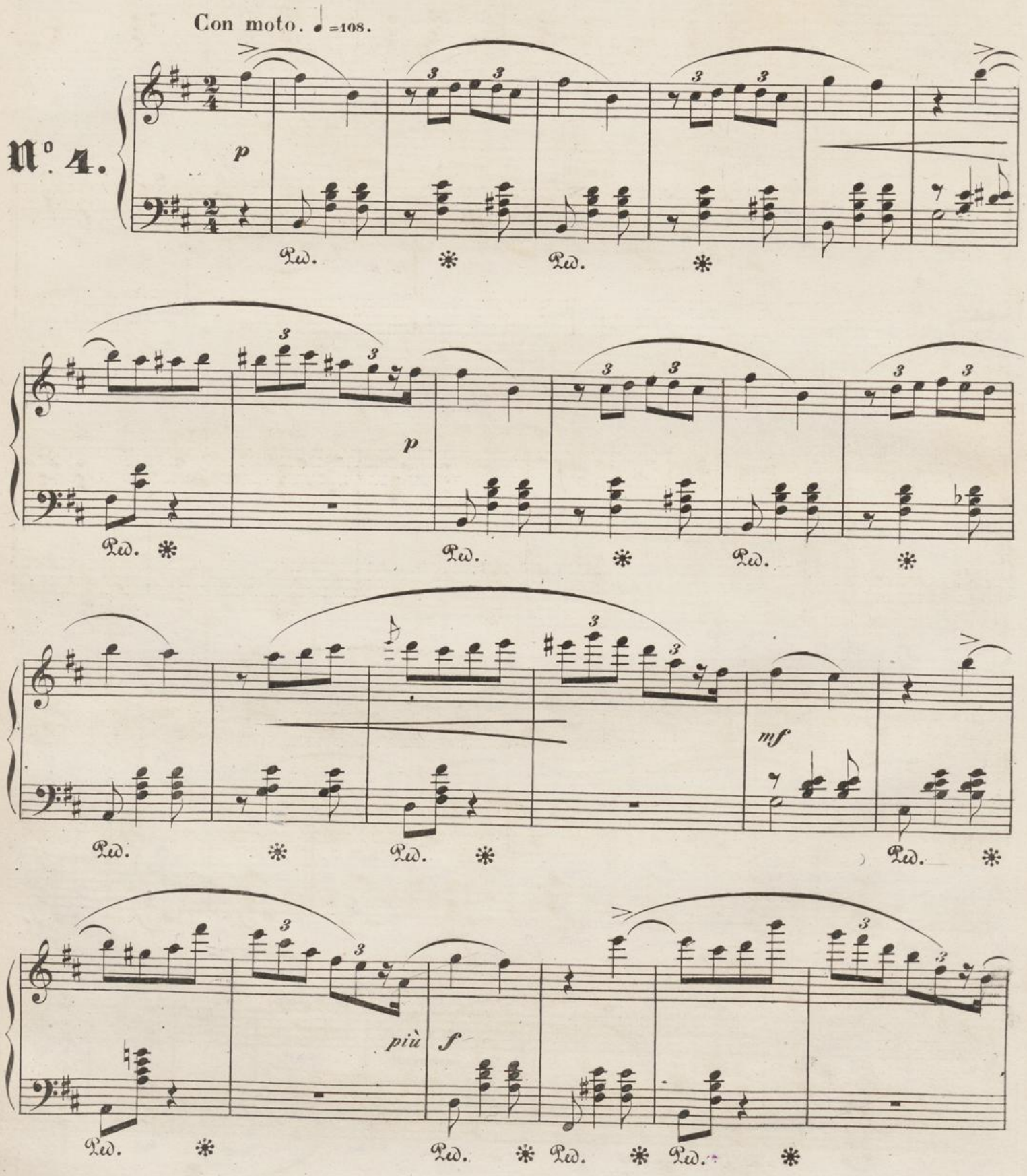

f

Ped. ✻ Ped. ✻ Ped. ✻ Ped. ✻ Ped. ✻

dim.

Ped. ✻ Ped. ✻ Ped.

dolce

✻ Ped. ✻ Ped. ✻ Ped.

✻ Ped. ✻ Ped. Ped.

✻

p dolce

Ped. ✻ Ped. ✻ Ped. ✻

f

p

cresc.

f

m. s.

cresc.

ff

3 3

dim.

a tempo.

dolce m.s.

poco rit.

f

Ped. ✻ Ped. ✻ Ped. ✻ Ped. ✻

f

p

smorz.

poco rit.

Hochschule für
Musik und Tanz Köln