

HEALTH EVIDENCE NETWORK SYNTHESIS REPORT 66

What is the evidence on availability and integration of refugee and migrant health data in health information systems in the WHO European Region?

Themed issues on migration and health, X

Kayvan Bozorgmehr | Louise Biddle | Sven Rohleder | Soorej Jose Puthooppambal | Rosa Jahm



The Health Evidence Network

The Health Evidence Network (HEN) is an information service for public health decision-makers in the WHO European Region, in action since 2003 and initiated and coordinated by the WHO Regional Office for Europe under the umbrella of the WHO European Health Information Initiative (a multipartner network coordinating all health information activities in the WHO European Region).

HEN supports public health decision-makers to use the best available evidence in their own decision-making and aims to ensure links between evidence, health policies and improvements in public health. The HEN synthesis report series provides summaries of what is known about the policy issue, the gaps in the evidence and the areas of debate. Based on the synthesized evidence, HEN proposes policy considerations, not recommendations, for policy-makers to formulate their own recommendations and policies within their national context.

The Migration and Health programme

The Migration and Health programme, the first fully fledged programme on migration and health within WHO, was established at the WHO Regional Office for Europe in 2011 to support Member States to strengthen the health sector's capacity to provide evidence-informed responses to the public health challenges for refugee and migrant health. The programme operates under the umbrella of the European health policy framework Health 2020 and provides support to Member States under four pillars: technical assistance; health information, research and training; policy development; and advocacy and communication. The programme promotes a collaborative intercountry approach to migrant health by facilitating policy dialogue and encouraging coherent health interventions along migration routes to promote the health of refugees and migrants and protect public health in host communities. In preparation for implementing the priorities outlined in the Thirteenth General Programme of Work, 2019–2023, the Migration and Health programme was co-located with the Office of the Regional Director in August 2019. This is the tenth report in themed issues on migration and health. Previous migration and health issues (HEN synthesis reports 42–47, 53, 56 and 62) are available at <http://www.euro.who.int/en/health-topics/health-determinants/migration-and-health/publications/health-evidence-network-hen-synthesis-reports>.

Health Evidence Network synthesis report 66

What is the evidence on availability and integration of refugee and migrant health data in health information systems in the WHO European Region?

Themed issues on migration and health, X

Kayvan Bozorgmehr | Louise Biddle | Sven Rohleder
Soorej Jose Puthooppambal | Rosa Jahn

Abstract

The recent rapid increases in population movements across borders highlight the importance of reliable data on refugee and migrant health for public health planning. This scoping report examined evidence on the availability and integration of refugee and migrant health data in health information systems in the WHO European Region. Refugee and migrant health data were available in 25 of the Region's 53 Member States, but differences existed in the availability, data types and main sources of data collection. Except for countries with population registers, the predominant data sources were medical records, disease-specific records and notification data. Data integration was often limited, and health monitoring surveys and data linkage approaches were underused. Policy considerations include harmonizing migrant definitions, promoting the coordination/governance of data collection, performance monitoring for health information systems, promoting cross-country exchange of experiences, exploiting data linkage, expanding existing health surveillance, reducing health-care barriers and strengthening general health information systems.

Keywords

HEALTH INFORMATION SYSTEM, HEALTH INFORMATION MANAGEMENT, REFUGEES, MIGRANTS, MEDICAL RECORDS, POPULATION SURVEILLANCE

Address requests about publications of the WHO Regional Office for Europe to:

Publications

WHO Regional Office for Europe

UN City, Marmorvej 51

DK-2100 Copenhagen Ø, Denmark

Alternatively, complete an online request form for documentation, health information, or for permission to quote or translate, on the Regional Office website (<http://www.euro.who.int/pubrequest>).

ISSN 2227-4316

ISBN 978 92 890 5442 3

© World Health Organization 2019

Some rights reserved. This work is available under the Creative Commons Attribution-NonCommercial-ShareAlike 3.0 IGO licence (CC BY-NC-SA 3.0 IGO; <https://creativecommons.org/licenses/by-nc-sa/3.0/igo>).

Under the terms of this licence, you may copy, redistribute and adapt the work for non-commercial purposes, provided the work is appropriately cited, as indicated below. In any use of this work, there should be no suggestion that WHO endorses any specific organization, products or services. The use of the WHO logo is not permitted. If you adapt the work, then you must license your work under the same or equivalent Creative Commons licence. If you create a translation of this work, you should add the following disclaimer along with the suggested citation: "This translation was not created by the World Health Organization (WHO). WHO is not responsible for the content or accuracy of this translation. The original English edition shall be the binding and authentic edition".

Any mediation relating to disputes arising under the licence shall be conducted in accordance with the mediation rules of the World Intellectual Property Organization.

Suggested citation. Bozorgmehr K, Biddle L, Rohleder S, Puthooppambal SJ, Jahn R. What is the evidence on availability and integration of refugee and migrant health data in health information systems in the WHO European Region? Copenhagen: WHO Regional Office for Europe; 2018 (Health Evidence Network (HEN) synthesis report 66).

Cataloguing-in-Publication (CIP) data. CIP data are available at <http://apps.who.int/iris>.

Sales, rights and licensing. To purchase WHO publications, see <http://apps.who.int/bookorders>. To submit requests for commercial use and queries on rights and licensing, see <http://www.who.int/about/licensing>.

Third-party materials. If you wish to reuse material from this work that is attributed to a third party, such as tables, figures or images, it is your responsibility to determine whether permission is needed for that reuse and to obtain permission from the copyright holder. The risk of claims resulting from infringement of any third-party-owned component in the work rests solely with the user.

General disclaimers. The designations employed and the presentation of the material in this publication do not imply the expression of any opinion whatsoever on the part of WHO concerning the legal status of any country, territory, city or area or of its authorities, or concerning the delimitation of its frontiers or boundaries. Dotted and dashed lines on maps represent approximate border lines for which there may not yet be full agreement.

The mention of specific companies or of certain manufacturers' products does not imply that they are endorsed or recommended by WHO in preference to others of a similar nature that are not mentioned. Errors and omissions excepted, the names of proprietary products are distinguished by initial capital letters.

All reasonable precautions have been taken by WHO to verify the information contained in this publication. However, the published material is being distributed without warranty of any kind, either expressed or implied. The responsibility for the interpretation and use of the material lies with the reader. In no event shall WHO be liable for damages arising from its use.

The named authors alone are responsible for the views expressed in this publication.

Printed in Copenhagen

CONTENTS

▶ Abbreviations.....	iv
▶ Acknowledgements.....	v
▶ Summary.....	viii
▶ 1. Introduction.....	1
▶ 1.1 Background.....	1
▶ 1.2 Methodology.....	4
▶ 2. Results.....	5
▶ 2.1 Evidence on health information systems.....	5
▶ 2.2 Studies using routinely collected data.....	15
▶ 2.3 Sources of routinely collected data.....	22
▶ 2.4 Overall evidence on refugee and migrant health data.....	29
▶ 3. Discussion.....	30
▶ 3.1 Strengths and limitations of the review.....	30
▶ 3.2 Availability and integration of refugee and migrant health data.....	31
▶ 3.3 Policy considerations.....	35
▶ 4. Conclusions.....	36
▶ References.....	37
▶ Annex 1. Search strategy.....	46
▶ Annex 2. Definitions of terms used in the review.....	60
▶ Annex 3. Studies using data of refugee and migrant health from health information systems.....	63
▶ Annex 4. Sources of routinely collected data.....	114

ABBREVIATIONS

CPR	Civil Personal Registration (number)
DEGS	German Health Interview and Examination Survey for Adults
EEA	European Economic Area
EU	European Union
KiGGS	German Health Interview and Examination Survey for Children and Adolescents
NCD	noncommunicable disease
MeSH	Medical Subject Headings
TB	tuberculosis
TropNetEurop	European Network for Tropical Medicine and Travel Health
tw	textwords

ACKNOWLEDGEMENTS

Technical development, review and publication coordination

Technical conceptualization, financial support for the preparation and evidence synthesis, and coordination of the publication processes were provided by Santino Severoni, Elisabeth Waagensen, and Marie Yolanda Wolf as part of the Migration and Health programme, WHO Regional Office for Europe.

Authors

Kayvan Bozorgmehr

Professor, Head of Department of Population Medicine and Health Services Research, School of Public Health, Bielefeld University, Bielefeld and Head, Social Determinants, Equity and Migration Group, Department of General Practice and Health Services Research, University Hospital Heidelberg, Heidelberg, Germany

Louise Biddle

Research Fellow, Social Determinants, Equity and Migration Group, Department of General Practice and Health Services Research, University Hospital Heidelberg, Heidelberg, Germany

Sven Rohleder

Research Fellow, Social Determinants, Equity and Migration Group, Department of General Practice and Health Services Research, University Hospital Heidelberg, Heidelberg, Germany

Soorej Jose Puthooppambal

Senior Lecturer, Department of Women's and Children's Health, Uppsala University, Uppsala, Sweden

Rosa Jahn

Research Fellow, Social Determinants, Equity and Migration Group, Department of General Practice and Health Services Research, University Hospital Heidelberg, Heidelberg, Germany

Peer reviewers

Ines Campos-Matos

Head of Migration Health, Public Health England, London, United Kingdom

Silvia Declich

Epidemiologist/Senior Researcher, National Center for Global Health, Istituto Superiore di Sanità, Rome, Italy

Bernd Rechel

European Observatory on Health Systems and Policies, London School of Hygiene & Tropical Medicine, London, United Kingdom

Contributors

Julia Dreiling and Alexandr Tabacari supported and conducted the literature search of Russian language publications.

Editorial team, WHO Regional Office for Europe

Division of Information, Evidence, Research and Innovation

David Novillo Ortiz

Programme Manager, Health Information, Monitoring and Analysis

Office of the Regional Director

Santino Severoni

Special Advisor on Migration and Health, Migration and Health programme, and Acting Director, Division of Health Systems and Public Health

Elisabeth Waagensen

Consultant, Migration and Health programme

Marie Yolanda Wolf

Intern, Migration and Health programme

Health Evidence Network (HEN) editorial team

Kristina Mauer-Stender, Acting Director
Tanja Kuchenmüller, Editor in Chief
Ryoko Takahashi and Tarang Sharma, Series Editors
Tyrone Reden Sy, Managing Editor
Krista Kruja, Consultant
Ashley Craig, Technical Editor
Emma Persad, Intern

The HEN Secretariat is part of the Division of Information, Evidence, Research and Innovation at the WHO Regional Office for Europe. HEN synthesis reports are commissioned works that are subjected to international peer review, and the contents are the responsibility of the authors. They do not necessarily reflect the official policies of the Regional Office.

SUMMARY

The issue

Rapid increases in population movements across borders in recent years have highlighted the importance of reliable data on refugee and migrant health for public health planning. However, such data are not always systematically collected by country health information systems in the WHO European Region. A health information system includes all activities and resources aimed at ensuring the production, analysis, dissemination and reporting of health information for public health monitoring. It also includes some less tangible elements necessary for operating a health information system, such as governance mechanisms and legal frameworks, interinstitutional relationships and values. The *Strategy and action plan for refugee and migrant health in the WHO European Region*, the *Global action plan promoting the health of refugees and migrants* and the *Global compact for safe, orderly and regular migration* all emphasize the need to strengthen health information systems and incorporate refugee and migrant health-related variables into national datasets. To monitor progress towards this goal, and to determine the current status, synthesized information on the various data collection practices is needed. Furthermore, an overview of policy considerations towards refugee- and migrant-sensitive health information systems is required to inform public health decision-making at the national and European levels, taking into account the ethical considerations of collecting, using and disseminating data on refugee and migrant health.

The synthesis question

The objective of this review is to address the question: “What is the evidence on availability and integration of refugee and migrant health data in health information systems in the WHO European Region?”

Types of evidence

Evidence was obtained by conducting a scoping review of peer-reviewed and grey literature published in English, German and Russian between 2000 and 2018. The review considered two types of evidence: (i) theoretical and empirical studies analysing the health information system in one or more countries of the WHO European Region with respect to data on refugee and migrant health and (ii) empirical studies and reports using systematically collected data from such systems to answer a specific question related to refugee and migrant health.

A total of 41 studies analysing elements of country health information systems with respect to data on refugee and migrant health were included in the review. A further 696 studies using data from health information systems were reviewed based on their abstracts to systematically derive information on data sources, data collection practices and available data on health outcomes among refugees and migrants in countries of the WHO European Region.

Results

Research literature on the availability and integration of refugee and migrant health data is fragmented. Most of the studies identified assessed highly specific data sources, disease entities or areas. Studies focusing on more than one data collection source in European countries, or in national health information systems as a whole, were rare. Current knowledge about the different elements of the health information system is disjointed. Although some evidence was found on the availability of refugee and migrant health data, evidence on data quality (a crucial aspect of availability), integration of systems and policy initiatives to strengthen data collection for migrants was much less frequent. Furthermore, the existing evidence was geographically biased towards Scandinavian and central European countries for routinely collected data and towards western and southern European countries for infectious disease surveillance. Very little information is currently available on systematic data collection mechanisms for refugees and migrants in eastern Europe.

Data on refugee and migrant health were available in 25 of the 53 Member States of the WHO European Region, but the extent of availability, type of data and main data sources differed greatly. Data sources that recorded data on refugee and migrant health were diverse and their integration into national health information systems was limited, except for population registers, notification systems and medical records in some countries. Underused strategies to improve data availability are to increase the inclusion of refugees and migrants in health monitoring surveys by means of innovative, refugee- and migrant-sensitive mechanisms for recruitment, sampling and data collection, and to increase the use of data linkage in countries with decentralized, fragmented health systems.

Policy considerations

Based on the findings of the review, the main policy considerations for the WHO European Region are to:

- facilitate the harmonization of indicators and definitions of refugee and migrant status in health information systems in the WHO European Region

to mitigate challenges in cross-border comparability due to heterogeneous definitions;

- designate a supranational body to be responsible for governance, leadership and oversight of data collection on refugee and migrant health to foster better coordination, cross-country exchange and learning, as well as harmonization of data collection strategies (including data quality, integration and protection); and
- regularly monitor the performance of European health information systems regarding the availability and integration of refugee and migrant health data using appropriate assessment tools.

The main policy considerations for improving health information systems at country level are to:

- strengthen existing health information systems for the general population because this is also likely to improve the availability of data on refugee and migrant health;
- integrate key data elements related to refugees and migrants (e.g. country of birth, nationality, length of stay, reason for migration) into existing data collection systems to facilitate stratified data analysis, identify at-risk subgroups and ensure cross-border comparability;
- establish and/or strengthen a tailored, proactive approach to data collection for refugees and migrants that addresses the difficulties in accessing these populations, their limited access to health care, their language barriers and the small sample sizes;
- utilize and scale up national health monitoring surveys to effectively integrate refugees and migrants and facilitate better linkage of survey data with civil/vital registration data; and
- establish and/or strengthen data linkages across records (e.g. population registers, facility-based records and household surveys) in order to:
 - maximize the available health information, particularly in countries where refugee and migrant health data are not routinely collected due to decentralized health information systems and lack of civil registrations; and
 - generate comprehensive information on refugee and migrant health by combining information on health service utilization and migration status.



1. INTRODUCTION

1.1 Background

The number of international migrants has increased substantially in recent decades. In 2017, the WHO European Region was home to around 90.7 million international migrants, corresponding to almost 10% of its total population and 35% of all international migrants (1). There has been a dramatic increase in the number of refugees, both globally and in the WHO European Region. Furthermore, population movements have been characterized by a mixed flow of labour migrants, refugees, asylum seekers, irregular migrants and victims of trafficking. It is acknowledged that all nations are increasingly becoming countries of origin, transit and destination, and that migration has been and will continue to be a reality in every society (2). Therefore, health information systems need to adapt accordingly to collect, analyse and disseminate timely data on health for an increasingly mobile population.

Monitoring refugee and migrant health through relevant data is an important public health strategy. Data on refugee and migrant health, including data on the social determinants of health and on the accessibility and utilization of health services, are essential for monitoring, safeguarding and promoting the health of refugee, migrant and host populations. The need for strong data collection and reporting has been identified in a WHO Health Evidence Network synthesis report (3), the *Strategy and action plan for refugee and migrant health in the WHO European Region* (4), the *Global compact on refugees* (5), the *Global compact for safe, orderly and regular migration* (6), the recent draft WHO global action plan to promote the health of refugees and migrants (7) and the academic literature (8–12).

Studies reviewing health information systems in Europe have found that many countries lack systems to collect data on refugee and migrant health, thus limiting the ability to appropriately respond to current needs and plan for the future (8–10,12). A recent survey conducted by the WHO Regional Office for Europe found that only 20 of the 40 responding Member States routinely collected and included data on migration-related variables in their existing national datasets (1). However, information is not available on the frequency of data collection, the variables included and at the level of data collection (health centre, community, national or regional).

Strong health information systems play an important role for evidence-informed policy-making because timely, reliable data on health status, risks factors and

health determinants, health-care access, quality of care, health-care costs and coverage with required interventions and programmes are required to inform policies and programme implementation. Such data are necessary not only to prevent any potential disease outbreaks but also to protect and promote the health of refugees and migrants and the host population. Such systems will help to mitigate concerns, which are not necessarily based on evidence, that migrants are a threat to public health in countries of the WHO European Region (2). However, developing a robust information system or adapting existing systems to collect health data for refugees and migrants is challenging, because of both the diversity and the mobility of refugee and migrant populations (2). Further challenges include the potential misuse of such data for political stigmatization campaigns against refugees and migrants, as well as the inappropriate access of migration authorities to sensitive health data (2).

The issue of data collection is further complicated by the varying definitions of migrant used in the WHO European Region and how this information is obtained, which compromise the comparability of data across or even within countries (9,13). Guidelines and minimum required datasets have been developed to improve the availability of comparable data at the national (14–16) and European Union (EU)/ European Economic Area (EEA) levels (17), but no processes are yet in place to align indicators or share best practices in refugee- and migrant-sensitive data collection (18).

In order to adequately respond to the health-monitoring needs of refugee and migrant populations, health information systems must not only address these challenges but also generate timely, reliable data from a wide range of sources. Components of a health information system include data sources, but also financial and human resources and less tangible factors such as governance mechanisms, policy frameworks, institutional relationships and values. The task of health information systems is “the production, analysis, dissemination and use of reliable and timely information on health determinants, health systems performance and health status, both on regular basis and in emergencies” (19). To this end, health information systems gather information from a wide range of data sources, including population- and facility-based censuses, household and health monitoring surveys, civil registration systems, public health surveillance and notification systems, medical records, and health services and health system records (e.g. records on human resources, infrastructure or financing) (20). Data are usually generated via different data collection modes either directly from populations or from the operations of health or other institutions. The data sources underlying a health information system can hence be grouped into different data collection categories (20). Fig. 1 gives a simplified overview of relevant data collection categories.

Fig. 1. A simplified overview of a health information system with different data collection categories

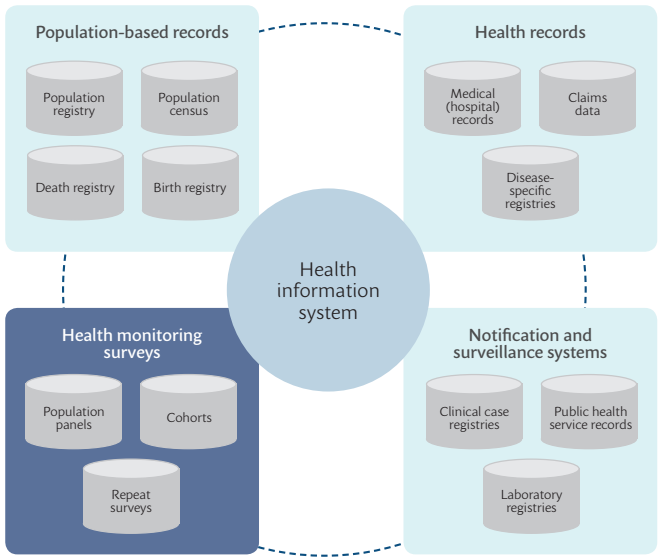

Notes: light blue boxes: secondary data, routine statistics; dark blue box: primary data, self-reports based on questionnaires or standardized interviews.

Source: adapted from World Health Organization, 2008 (20).

1.1.1 WHO policies, plans and strategies

In recent years, WHO has adopted several resolutions relevant for refugee and migrant health (21–26). At a global level, the WHO framework of priorities and guiding principles to promote the health of refugees and migrants was presented and approved at the Seventieth World Health Assembly (26) and reaffirmed in the recent draft global action plan (7). One of the priorities in the framework is to strengthen health monitoring and health information systems. Monitoring refugee and migrant health was identified as a key component in implementing resolutions WHA61.17 and WHA70.15 on health of migrants (21,24) and in WHA71.15 on the implementation of the International Health Regulations (25). This resolution highlights the importance of collecting relevant data on refugee and migrant health to substantiate evidence-informed policies and of standardizing and increasing comparability of data on refugee and migrant health. At a regional level, the recently adopted *Strategy and*

action plan for refugee and migrant health in the WHO European Region emphasizes the need to strengthen health information systems and incorporate refugee and migrant health-related variables into national datasets (24). Incorporating such data enables the analysis of population health data to be disaggregated by refugee and migration status, thus substantially contributing to the creation of refugee- and migrant-sensitive health information systems.

1.1.2 Objectives of this report

Synthesized information on data collection practices, including the integration of refugee and migrant health information into nationwide datasets, is needed to monitor progress towards the goal of creating refugee- and migrant-sensitive health information systems in the WHO European Region.

This scoping review systematically examines the evidence base to address the question “What is the evidence on availability and integration of refugee and migrant health in health information systems in the WHO European Region?”

1.2 Methodology

A literature search was carried out of peer-reviewed and grey literature in English and Russian between December 2018 and March 2019 to identify evidence on the availability and integration of refugee and migrant health data in health information systems in the WHO European Region. Studies published from January 2000 to December 2018 in English, German or Russian were included in a scoping review.

The search of peer-reviewed literature identified 14196 articles and the search of grey literature identified 226 articles. Two selection strategies were used to review and synthesize studies reporting evidence on health information systems (strategy 1) and research using routinely collected data (strategy 2). After screening and duplicate removal, 76 abstracts were identified as reporting evidence on routine data sources; of these, 41 were included for narrative synthesis after full-text screening (strategy 1) (9,11,12,26–63). A further 696 abstracts were identified as reporting research using routinely collected data and were included for abstract extraction and quantitative analysis (strategy 2).

See Annex 1 for full details of the methodology, including the inclusion criteria, selection and analysis process of search strategies 1 and 2; Annex 2 for definitions of terms used in the scoping review and Annex 3 for the list of 696 studies identified via strategy 2.



2. RESULTS

The review synthesized evidence obtained through two main strategies. Strategy 1 identified the gaps in the current evidence base on the availability and integration of refugee and migrant health data into health information systems. Strategy 2 identified a large number of studies using routinely collected data in the WHO European Region to study a given scientific question related to refugee and migrant health. Although this second set did not directly answer the synthesis question, the inclusion provided relevant information on the ability of health information systems to collect routine data on refugee and migrant health. Therefore, the combined use of strategies 1 and 2 allowed comprehensive, high-level mapping of the available sources of routine data, as well as a more in-depth consideration of the integration of these data in country health information systems. Particularly informative examples of the approaches used for, and sources of, routine data collection identified by these two strategies were selected as case studies to highlight details of their specific features, characteristics or approaches used.

2.1 Evidence on health information systems

Strategy 1 identified a total of 41 peer-reviewed studies on the availability and integration of refugees and migrants in data collection. These studies are highly diverse, reflecting the availability, quality and attributes of the varied data collection mechanisms in the WHO European Region. Only three studies took a broader view of health information systems for refugees and migrants, through using literature reviews or expert surveys to assess the availability of data on refugee and migrant health in several countries and in more than one data collection category (9,12,26). All other studies focused on single data collection categories or disease outcomes.

2.1.1 Population-based records

A total of 19 studies considered the availability and quality of population-based records (civil registration, vital registration, census data) for refugee and migrant health. A survey of 27 EU Member States found that 24 had national death registers that enabled disaggregation by migrant status, while 11 recorded migrant status in register data on health service utilization (9). The remaining 18 studies considered registers for refugee and migrant health in one of five European countries: Denmark, Germany, the Netherlands, Sweden and the United Kingdom.

Eight studies described population-based registers routinely used in refugee and migrant health research in Denmark and Sweden (26–33). In both countries, a personal identifier is provided to each person either at birth or at a specified time after entry for refugees and migrants. The data recorded include country of birth, citizenship, date of immigration and nationality of both parents. Refugees and migrants can thus be identified through their personal identifier and their data linked across national registers, including on health and health care, education, and labour (27–31). Swedish and Danish population registers are reported to provide data of high quality (i.e. with respect to completeness, validity of outcomes and national geographical scope) and timeliness (i.e. routine data are readily available) (28,30). These studies highlight the significance and quality of linked national registers because this approach provides large-scale, representative and long-term population samples over time; avoids loss to follow-up; and is easy to execute (28,30–32). The limitations and shortcomings of register data compared with data collected through health monitoring surveys include the scarcity of individual-level data (e.g. reason for migration, self-perceived integration, self-reported health), lack of data on ethnicity and difficulty of access for international researchers (28,33).

A further seven studies were performed in Germany (12,34–39), where routine data are mostly available at a regional level and coding of refugees and migrants is limited to a classification of German versus non-German nationality, if included at all (34,35). One study assessed the overall capacity of the health information system in Germany to capture information on asylum seekers across three dimensions: (i) availability and level of detail across data sources; (ii) resources and monitoring capacity; and (iii) coverage and timeliness of key indicators (12). Capacity was rated on 50 items and transformed to a weighted summary score ranging from zero (minimum capacity, 100% gap) to 97 (maximum capacity, 0% gap). The study found a capacity gap of 90% on data availability for asylum seekers, in stark contrast to a capacity gap of 40% in the Netherlands (12). Two studies commented that routine data collection in Germany has been set up for managerial and financial purposes by health insurance companies; therefore, it does not provide a comprehensive overview of the health needs of refugees and migrants because it precludes important epidemiological considerations such as length of stay or reason for migration (34,35). To improve routine data, the studies suggested that these important factors should be included in official statistics and that data reporting should be harmonized across regions. To address the gaps in data provision on migrant health in Germany, four studies considered the use of innovative identification and linkage approaches. Two used name-based algorithms to identify migrants in regional population registers (36)



or cancer registers (37), concluding that these approaches are a practicable and useful way to identify migrants in official data sources. Two assessed the possibility of data linkage (i.e. a strategy to link individual-level data from different relevant records) between population registers and decentralized death registers to analyse migrant mortality (36,38), showing that these approaches can be reliably used to assess mortality and cause of death (36,38) or establish large population-based cohorts (38), even without centralized population registers. A further study analysed patient complaints to the Office of the Federal Government Commissioner for Patient Issues to assess the quality of care for migrant populations: it found that, although this complaint register can be a useful source of information on quality of care, information on migration status was incomplete and, consequently, not fit for migrant-sensitive data analysis (39).

A feasibility study in the United Kingdom assessed the potential use of Migrant Workers Scan data (which covers all international migrants applying for a national insurance number in the United Kingdom) to improve migration and population statistics. The study concluded that this dataset is of high quality and has the potential to improve population statistics for migrants, including birth and death registers (40).

One study on migrant deaths along the Spanish–African borders explored the reliability of data from surveillance systems and media reports to monitor mortality during migrant journeys (41). The study assessed the feasibility of using data on departures, fatalities and arrivals to calculate migrant mortality rates and showed that caution is required in interpreting these surveillance data because assumptions about uncertainty in numerators and denominators' substantially affect the resulting rates.

2.1.2 Notification and surveillance systems for infectious disease

In all, 14 studies examined the availability, quality and comparability of notification and surveillance systems for infectious diseases. Infectious disease is a long-standing concern of refugee and migrant health research (9) and, therefore, several surveillance systems enable a disaggregated analysis of refugee and migrant health. The available studies can be divided into those that consider specific health issues or diseases at EU/EEA level and those that assess notification systems at a national level.

1. The numerator is the part of a fraction above the line and the denominator is the part of a fraction below the line that functions as the divisor of the numerator. In epidemiology, the numerator is usually the number of cases of a given health outcome or condition and the denominator is usually the population under study or the population at risk of a given health outcome or condition.

2.1.2.1 EU/EEA level

Five articles on the availability of infectious disease surveillance data for specific issues found that data on refugee and migrant health are neither complete nor integrated into the health information systems of Member States (42–46). For example, a study combining a survey approach and literature review to identify policy and surveillance systems for tuberculosis (TB) screening among refugees and migrants in EU/EEA Member States found that databases on TB screening lacked the sociodemographic data essential for epidemiological analysis (42). Another study combining a literature review, survey approach and stakeholder meeting to assess the burden of measles among migrants in the EU/EEA found that data sources about measles did not systematically record migration status (43). A survey study reported that data on immunization coverage in Mediterranean countries were not disaggregated by different mobile population groups (44).

Regarding HIV monitoring, a survey study of EU/EEA countries found that although 13 countries carried out behavioural surveillance (a valuable addition to biological surveillance for HIV and other sexually transmitted diseases), only three include information on migration status (45). Another survey study assessed the availability of national estimates on the continuum of HIV care (including diagnosis, treatment and treatment outcome) in 55 European and central Asian countries (46). Of these, 29 countries reported data for the general population across all four stages of the continuum (living with HIV, being diagnosed, receiving treatment and achieving viral suppression), but only two countries (Austria and France) did this for migrants. Evidence from these two countries highlights the relevance of disaggregated analysis by revealing inequalities in the diagnosis, treatment and outcomes of care for migrants: compared with the host population, migrants living with HIV were less frequently diagnosed (73% vs 84%), received treatment (51% vs 75%) or achieved viral suppression (41% vs 68%). A total of 41 countries were unable to report migrant data for any stage of the care continuum. In contrast, only three countries were unable to report data on any stage of the continuum for the general population, highlighting a lack of integration of HIV monitoring for migrants among systems for routine data collection (46).

The evidence suggests that a European platform for multicountry data collection and analysis, sharing of countries' policies and practices, and harmonization of migrant screening strategies is needed to overcome the heterogeneity in data collection and ensure comparability across countries (42). Primary studies concluded that, to overcome the lack of recording of relevant health data, a designated body with clear responsibility for data coordination, collection, analysis and



dissemination should be set up to harmonize data collection efforts at the level of EU/EEA countries (45).

Finally, three studies considered the varying practices of coding migrant status and the accuracy of reporting in infectious disease surveillance, and their impact on data comparability (11,47,48). One combined a literature review, data analysis and expert interviews to compare the migration status indicators used by national surveillance systems in six European countries (Denmark, Finland, Germany, the Netherlands, Sweden and the United Kingdom) in order to determine the impact of migration status on hepatitis B virus infection. The migration indicators used were diverse (47):

- **allochtonen** (the Netherlands), defined as those who were born outside the Netherlands or who have at least one foreign-born parent;
- **persons with a migration background** (Germany), defined as those who have either migrated into Germany themselves or are the second- or third-generation descendants of migrants;
- **foreign background**, consisting of foreign-born people with foreign citizenship or foreign language as mother tongue (Finland) or a citizen, either foreign-born or born within the country, and having (i) two foreign-born parents, (ii) a foreign citizenship or (iii) asylum seeker status (Sweden);
- **immigrants**, defined as residents born outside the country (United Kingdom) or a person born abroad whose parents both are foreign citizens or were born abroad (Denmark); and
- **descendants** (Denmark), defined as people born in the country whose parents are either migrants or descendants with foreign citizenship.

The study concluded that heterogeneity in migration indicators limited the comparability of surveillance data across different countries, demonstrating the need for harmonized migration status indicators in different notification systems (47). A systematic review concluded that collecting data on multiple dimensions of migration could favour the disaggregated analysis of migrant health data, with infectious diseases used as an example (11). It found that the only variables reported by EU/EEA Member States in notification systems to define an incident case of a given disease as a migrant were “country of birth” or “country of nationality” (citizenship). The study noted a need for further national-level research to explore the reasons for the underreporting of migrant status and suggested consensus meetings involving disease and migration experts to design a set of core variables and indicators to aid comparability. Another review identified several additional factors affecting the accuracy of disease reporting (e.g. language, legislation,

entitlement to health care, screening for asymptomatic disease). It reported that infectious diseases are less likely to be underreported among migrants compared with host populations due to incomplete denominator data, which results in underestimating the population at risk (48).

2.1.2.2 National level

Three studies considering country-specific infectious disease surveillance were conducted in Italy (49–51). Two of these addressed the accuracy and completeness of TB surveillance systems, with inconclusive results: while the first study found inaccurate estimates of the annual incidence of TB among migrants (analysis period of one year) (49), the second concluded that underreporting was significantly greater for Italians than for migrants (analysis period of 10 years) (50). A third case study from Italy described the initiation of an HIV surveillance network, coordinated by the National AIDS Centre. It found that collaboration with clinical centres, laboratories and institutional agencies to monitor the genetic diversity of HIV strains in Italy is affordable and improves data availability, yet suffers from issues of data quality and accuracy (51).

A French case study highlighted the relevance of Marseille's strategic location as a major entry port for international migrants and the importance of the city's participation in regional and international surveillance activities, including EuroTravNet (European Travel Medicine Network) and the European Network for Tropical Medicine and Travel Health (TropNetEurop) (52). Data collection among migrants and other mobile populations is conducted in several tropical medicine units in civilian and military hospitals, contributing to improved surveillance efforts on infectious diseases such as malaria and dengue (52).

A Swiss case study reported on the improved interpretation of routinely collected HIV notification data using a concurrent (permanent) cohort study. It showed that analysis of notification data alone can lead to the misinterpretation of overall incidence and treatment because data quality is not always sufficient, and information on the time from diagnosis to notification is not recorded. The notification systems allowed for the establishment of a designated cohort study comprising all incident cases and included routinely collected patient-reported data on health service access and utilization, prevalence of risk factors and sexual behaviour, disaggregated by nationality (53).

Finally, a German case study discussed the operationalization of migration classifications in German infectious disease surveillance. Currently (2019),



the recommended criterion of country of birth is only routinely collected for TB, while notification systems for HIV and syphilis use citizenship data (54). There were also concerns over data quality because migration status data were incomplete in all three notification systems. The study called for improved harmonization of migrant definitions between datasets by including both country of birth and citizenship indicators.

2.1.3 Medical records and health service utilization data

Five studies considered medical records and health service utilization data (hospital or clinical records in which data are generated on health service utilization at primary, secondary or tertiary level) for migrants (9,12,53,55,56). Of the 11 countries in the EU that record migrant status in their health service utilization data, five collected data on citizenship, one recorded the country of birth and five used both of these indicators (9).

Italy and England (United Kingdom) have data quality and completeness issues related to coding of migrant and ethnicity categories, which affect the availability of disaggregated data (26). One study that quantitatively analysed the agreement between hospital records and maternal reporting of mode of delivery in a representative sample in the United Kingdom found that a lack of agreement was more common for women not born in the United Kingdom (55).

Data quality was reported to be better in the Netherlands and Sweden because of the possibility of data linkage with civil registration systems and regular clinical audits (26). However, one study found evidence of underrecording of mental health problems among irregular migrants in the Netherlands, which affected the availability of data (56). For asylum seekers, the gap in availability of health records was 13% in the Netherlands, in contrast to 88% in Germany (12).

2.1.4 Subgroup-specific data sources

Five studies considered specific sources of routine data collection for asylum seekers and refugees in camp-like medical settings in Germany, Greece and Italy (12,57–60). These studies highlighted the importance of keeping digital medical records rather than paper-based records to improve data availability on general health aspects and medical treatments (57); those specifically related to vaccination, hepatitis, HIV and TB; and syndromic surveillance (58). They further highlighted the challenge of sustaining data collection in the context of rapidly changing policy contexts related to management of reception centres, which

leads to the discontinuation of routine data collection (59) and a lack of adequate, reliable data for the local planning of health-care services for asylum seekers in reception centres (57,59). Even when data collection systems are in place, health data recording may be inaccurate due to the documentation practices of health workers: a quantitative study in Greek refugee camps that prospectively analysed the quality of data capture and adequacy of recorded clinical information found that clinical data on syndromes was accurately documented for only 11% of cases and that disease severity was largely unknown (60). The authors concluded that case records often do not contain all of the information assessed during the consultation, despite clinicians anecdotally reporting information that would be critical for an outbreak assessment (60). An assessment of the health information systems in Germany and the Netherlands found that data availability for specific subgroups (e.g. unaccompanied minors, pregnant asylum seekers and refugees, victims of torture and violence), determined according to the criteria set out to measure capacity gaps, was poor in Germany (100% gap) and somewhat better in the Netherlands (63% gap) (12).

2.1.5 Health monitoring surveys

Four studies focused on health monitoring surveys among migrants. Out of 27 surveyed EU Member States, one study found relevant health monitoring data for migrants in only six countries: Belgium, Denmark, France, Italy, Portugal and the United Kingdom (9). Limitations of health monitoring surveys among migrant populations included low response rates, small sample sizes, a lack of multilingual survey instruments and variation in the indicators of migrant status used across countries.

In Germany, efforts to represent migrants in health monitoring surveys have increased in recent years. A mixed-methods study compared different sampling strategies and tested different approaches to recruit migrants into the German National Cohort Study (61). It used nationality, name and country of birth to query register data to identify people with a history of migration and concluded that the combined use of the three indicators may improve identification of migrants compared with nationality alone. The register-based approach was compared with a community-oriented data collection approach, which required additional human and time resources but increased acceptance among participants. The higher acceptance rate improved the feasibility of conducting surveys, thus increasing the availability of refugee and migrant health data.



In the Netherlands, health monitoring surveys have grouped first- and second-generation migrants, while distinguishing between “western” and “non-western” migrants (26). Problems were identified in the Dutch health monitoring survey relating to internal and external validity² for migrant populations because these tend to be underrepresented (26). A population-based seroprevalence study that aimed to better integrate migrant populations identified the following strategies to improve data collection among this population: oversampling, multilanguage questionnaires and linkage of serological samples to self-reported data (62).

In England (United Kingdom), migrant status (first and subsequent generations) and ethnicity are routinely collected in health monitoring surveys, and analysis of these data has recently been strengthened by the use of designated sampling approaches for migrant populations (26).

2.1.6 Factors affecting the availability and integration of refugee and migrant health data in health information systems

The review also identified articles reporting factors that affect the availability and integration of data on refugee and migrant health in health information systems, at both the political and practical levels.

On a political level, several studies noted the lack of clear national and European strategies for collecting migrant health data, resulting in a lack of nationwide datasets, differing definitions of migrant and an overemphasis on specific diseases rather than comprehensive public health monitoring (9,26,63). For example, Germany and the Netherlands had large shortcomings in data collection capacity (75% gap) related to specified coordination, planning and policy efforts (12). In some European countries, regulatory efforts need to be increased because no data pertaining to refugee and migrant health are currently collected (9). In other European countries, existing routine data sources on the health of migrants have substantial gaps and inconsistencies that could be improved by harmonizing migrant categories and including better questions on migrant status (9). Regarding migrant categories in use, the existing literature shows that indicators on both country of birth and nationality are necessary for high-quality analyses (11,54). In addition, information on factors such as length of stay and reason for migration are essential for rigorous epidemiological analyses (34,35).

² Internal validity is the extent to which a study is well conducted regarding procedures and technical aspects and external validity is the extent to which findings are applicable or transferable to a broader population.

The available literature showed that countries could do more to learn from each other in formulating policy objectives at a European level, which would help to increase the comparability and comprehensiveness of European data collection instruments for refugees and migrants (9,12,26,45,48,63). Suggested actions included designating a body with clear responsibility for European data coordination (9,12,45), establishment of a European data platform to aid the sharing of best practices (42,43) and achieving consensus with experts in the field on a core set of health indicators for refugees and migrants (11).

On an operational level, the availability and integration of systems for routine data collection are hampered by poor-quality reporting for migrant subgroups in health service utilization data and associated registers and surveillance systems (48,56,60), lack of denominator data (44) and lack of specific health monitoring approaches to adequately represent migrants in health information surveys (9,26,61,62). Poor-quality medical records for migrants may result from inaccurate disease reporting, which is influenced by factors such as language, legislation, entitlements and access to health care, health service utilization patterns, and attendance for asymptomatic disease screening (48,56). In addition, a lack of understanding among clinicians of the data requirements for epidemiological surveillance could reduce the quality of documentation and limit data availability (60). However, since underreporting is likely to be worse for host populations, one review recommended focusing on improving the existing systems for both host and migrant populations, with specific attention paid to underreporting in host populations, as an approach to improve epidemiological monitoring (48). Existing surveillance systems for the general population could be strengthened towards refugee- and migrant-sensitive health information by including the main risk factors for infectious diseases among refugees and migrants, such as country of origin, length of stay and history of migration (48).

Health monitoring surveys often fail to adequately represent the health needs of refugees and migrants because of low response rates among these populations, small sample sizes and a lack of multilingual survey instruments (9,61). Strategies to overcome these limitations include oversampling strategies among refugees and migrant groups to enable statistically meaningful analyses (9,62) and community-based recruitment strategies to reduce language barriers and increase response rates (61). Overcoming structural barriers to data collection for refugee and migrant populations (including fluidity of the patient population, limited participation of local and regional authorities, closure of temporary accommodation for refugees and the burden of additional data items) requires good coordination with multiple stakeholders and is key to ensuring the sustainability and integration of data collection efforts (59,60).

2.2 Studies using routinely collected data

In strategy 2, a synthesis of abstracts from 696 studies (listed in Annex 3) using data from health information systems to analyse refugee or migrant health found evidence that routine data are systematically collected in only 25 of the 53 Member States of the WHO European Region (Fig. 2). Most studies were identified in Sweden (12.5%), followed by Denmark (8.0%), the Netherlands (7.8%), Italy (7.4%), the United Kingdom (7.3%), Spain (6.3%), Germany (5.6%) and Norway (5.2%), with less than 5% identified in each of the other countries of the WHO European Region. Results for each of the main categories of routine data are given in the following sections.

Fig. 2. Number of studies by country (strategy 2)

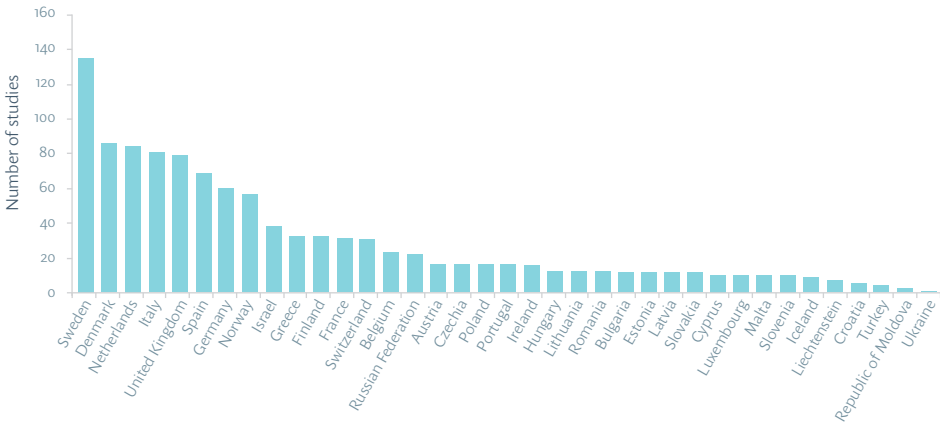

Note: total number of studies (1082) includes international studies that are counted more than once depending on the number of countries included.

2.2.1 Stage of migration and data collection

Of the 696 studies, 576 (82.8%) captured data for the routine data collection system at the post-entry stage of migration. Fifteen studies (2.2%) used data sources for which information was obtained at entry to the host countries (e.g. on-arrival screening), while only four (0.6%) used data sources capturing data prior to departure from the country of origin. Determining the migration stage at which data were collected was not possible for 105 (15.1%) studies. In all, 23 of the 53 WHO European Region countries conducted post-entry data collection. Considerably fewer countries conducted at-entry ($n = 9$) and pre-entry ($n = 4$) data collection.

2.2.2 Geographical scope

More than half of the 696 studies ($n = 412$, 59.2%) used data collected in nationwide systems. Most data sources with national coverage were found in Sweden (22.8%), Denmark (14.3%), the Netherlands (11.2%), Norway (8.5%), Israel (6.8%), the United Kingdom (5.8%) and Germany (5.6%). In other countries, the figures were all less than 5%. About one third of the studies identified in the WHO European Region ($n = 226$, 32.5%) used a data source with subnational scope (i.e. covering one or more localities/regions within a country). Most data sources with subnational scope were from Italy (19.0%), followed by Spain and the United Kingdom (both 15.0%), Sweden (8.4%), Germany and the Netherlands (both 7.1%), and Greece (4.9%), with contributions of less than 5% from each of the other countries. The geographical scope could not be categorized in 19 (2.7%) studies.

2.2.3 Data analysis period

Of the 696 studies, 108 (15.5%) covered a period of one year or less in the analysis of refugee and migrant health; 168 (24.1%) covered a period of more than one year to five years, about one fifth covered a period of more than five years to 10 years ($n = 117$, 16.8%) and about one fifth covered more than 10 years ($n = 132$, 19.0%; Table 1). Overall, less than 35% of studies covered a period of five years or longer, which might indicate that the availability of longer data periods is limited in many countries. Information on the data analysis period was not available in the abstracts of about one fifth of studies ($n = 154$, 22.3%).

2.2.4 Sources of routine data by country

Of the 696 studies, 14.0% ($n = 97$) used disease-specific registers that included refugees or migrants (Annex 3 (1–97)), while only 5.3% ($n = 37$) used data obtained from health monitoring surveys among refugees and migrants (Annex 3 (98–134)). About a fifth of the studies ($n = 154$, 22.2%) used data linkage strategies to link the demographic data of migrants with health and/or health service utilization data and socioeconomic variables (Annex 3 (135–288)), and another fifth ($n = 133$, 19.0%) used medical records and health service utilization data to assess refugee and migrant health (Fig. 3; Annex 3 (289–421)). Less than one fifth ($n = 118$, 17.0%) used data from notification systems in the context of infectious disease surveillance (Annex 3 (50,422–538)), 11.9% ($n = 83$) used population-based records (Annex 3 (539–621)), 3.2% ($n = 21$) used subgroup-specific records (Annex 3 (622–642)) and 2.3% ($n = 16$) used other information (e.g. hospitalization data, unemployment) as indicators of refugee or migrant health (Annex 3 (643–658)).

Table 1. Data analysis period by country

Country	<1 year		>1 to 5 years		>5 to 10 years		>10 years		Multiple		Not specified		Total	
	n	%	n	%	n	%	n	%	n	%	n	%	n	%
Austria	1	0.9	1	0.6	0	0.0	0	0.0	0	0.0	0	0.0	2	0.3
Belgium	2	1.9	3	1.8	1	0.9	2	1.5	0	0.0	0	0.0	8	1.1
Czechia	0	0.0	1	0.6	0	0.0	0	0.0	0	0.0	0	0.0	1	0.1
Denmark	8	7.5	9	5.4	17	14.7	22	16.8	2	10.0	10	6.5	68	9.7
Finland	1	0.9	6	3.6	1	0.9	8	6.1	1	5.0	2	1.3	19	2.7
France	2	1.9	3	1.8	4	3.4	0	0.0	0	0.0	1	0.6	10	1.4
Germany	13	12.1	9	5.4	4	3.4	5	3.8	2	10.0	7	4.5	40	5.7
Greece	2	1.9	2	1.2	3	2.6	2	1.5	2	1.5	8	5.2	19	2.7
Hungary	0	0.0	0	0.0	0	0.0	1	0.8	0	0.0	0	0.0	1	0.1
Ireland	0	0.0	1	0.6	1	0.9	0	0.0	0	0.0	0	0.0	2	0.3
Israel	5	4.7	6	3.6	7	6.0	7	5.3	1	5.0	11	7.1	37	5.3
Italy	8	7.5	24	14.3	13	11.2	8	6.1	0	0.0	9	5.8	62	9.8
Malta	0	0.0	1	0.6	0	0.0	0	0.0	0	0.0	0	0.0	1	0.1
Netherlands	4	3.7	19	11.3	12	10.3	12	9.1	2	10.0	14	9.1	63	9.1
Norway	11	10.3	9	5.4	5	4.3	8	6.1	0	0.0	7	4.5	40	5.7
Poland	0	0.0	1	0.6	0	0.0	0	0.0	0	0.0	1	0.6	2	0.3
Portugal	1	0.9	0	0.0	0	0.0	0	0.0	1	5.0	1	0.6	3	0.4
Republic of Moldova	0	0.0	1	0.6	0	0.0	0	0.0	0	0.0	1	0.6	2	0.3
Russian Federation	6	5.6	3	1.8	0	0.0	1	0.8	0	0.0	12	7.8	22	3.2
Spain	12	11.2	9	5.4	8	6.9	9	6.9	0	0.0	11	7.1	49	7.0
Sweden	9	8.4	27	16.1	19	16.4	28	21.4	5	25.0	27	17.5	115	16.5
Switzerland	5	4.7	5	3.0	1	0.9	5	3.8	1	5.0	3	1.9	20	2.9
Turkey	1	0.9	1	0.6	0	0.0	0	0.0	0	0.0	1	0.6	3	0.4
Ukraine	0	0.0	0	0.0	0	0.0	0	0.0	0	0.0	1	0.6	1	0.6
United Kingdom	10	9.3	21	12.5	14	12.1	6	4.6	2	10.0	7	4.5	60	8.6
Europe	4	3.7	6	3.6	5	4.3	6	4.6	1	5.0	19	12.3	41	5.9
International	2	1.9	0	0.0	1	0.9	1	0.8	0	0.0	1	0.6	5	0.7
Total (within groups)	107	100	168	100	116	100	131	100	20	100	154	100	696	100

Notes: studies listed under the heading of Europe include more than one country of the WHO European Region; studies listed under the heading of international are comparative international studies from outside Europe that include at least one country of the WHO European Region; percentages refer to column percentages.

Heat map colours indicate quintiles of the total number of studies (darkest being highest).

Specific information on the underlying source(s) of routine data collection was not clear in 5.6% ($n = 39$) of the abstracts, although data were said to be taken from one or more routine data collection mechanisms (Annex 3 (471,659–696)).

Population-based records were most frequently used in Sweden, followed by Denmark, the Netherlands and Norway (Fig. 3). Medical records and health service utilization data were most frequently used to study refugee and migrant health in Italy, Spain and Sweden, followed by Israel, the Netherlands and the United Kingdom. Studies using health monitoring surveys to assess refugee and migrant health were most frequent in Germany, followed by Israel and Sweden.

Fig. 3. Number of studies by country and type of data source

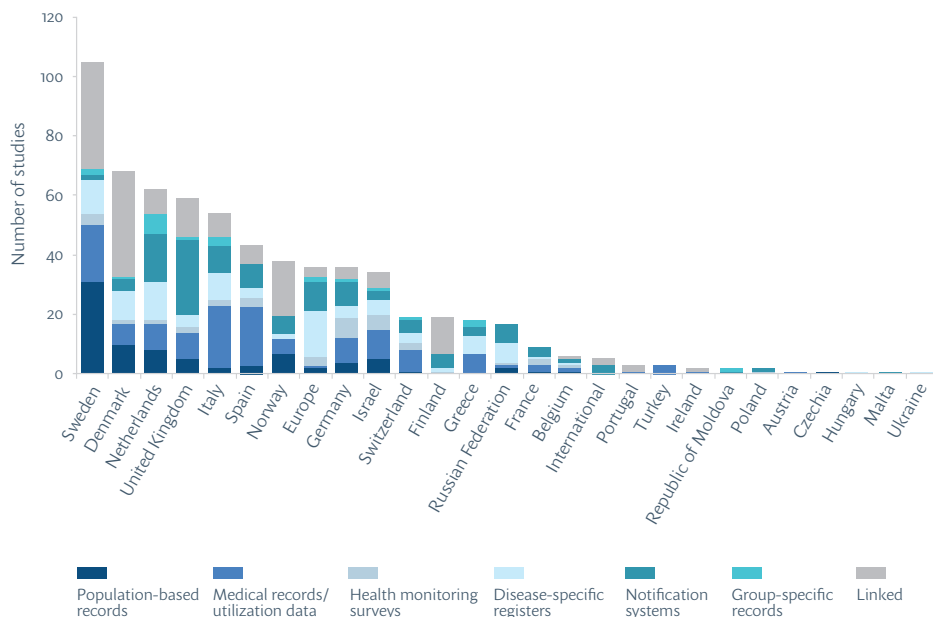

Notes: disease-specific registers: clinical case registers for specific diseases; Europe: Europe-wide studies including more than one country of the WHO European Region; group-specific records: include records for specific groups of refugees and migrants, such as unaccompanied minors and pregnant women; health interview surveys: include population-based household surveys, behavioural surveillance surveys and health monitoring surveys; international: comparative international studies outside Europe, but including at least one country of the WHO European Region; linked: studies reporting data linkage between routine data sources; notification systems: include notification and surveillance systems for infectious diseases.

Countries that often use population-based records are also those that most frequently apply data linkage strategies (Denmark, Finland, Norway and Sweden; 65.6% of studies using linked data sources). About 20% of studies using data linkage were from Italy, the Netherlands and the United Kingdom, while other countries used data linkage considerably less often as a strategy to obtain information on refugee and migrant health.

2.2.5 Health outcome assessed by country

Each study using routine data from health information systems reported one or more health outcomes, depending on its objectives and analysis. Half of the 696 studies assessed an infectious disease outcome ($n = 348, 50.0\%$), one fifth ($n = 140, 20.1\%$) assessed a noncommunicable disease (NCD) other than mental illness and 15.5% ($n = 108$) assessed a mental health outcome (Figs 4–6).

Fig. 4. Number of studies on infectious diseases using routine data by country

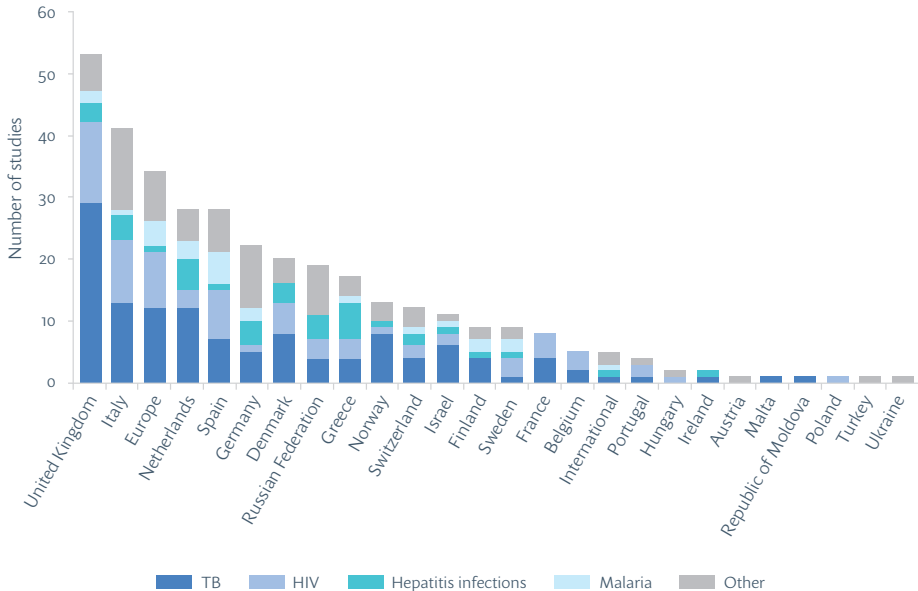

Notes: only countries with studies that reported relevant outcomes are included; Europe: Europe-wide studies including more than one country of the WHO European Region; hepatitis: includes hepatitis A, B and C; international: comparative international studies outside Europe but including at least one country of the WHO European Region.

Other reported health outcomes were maternal health data ($n = 75$, 10.8%), mortality data ($n = 56$, 8.0%), suicide ($n = 23$, 3.3%), injuries ($n = 18$, 2.6%) and other health outcomes ($n = 85$, 12.2%; Fig. 7).

Most studies on infectious diseases were identified in Italy and the United Kingdom, followed by cross-national European studies and then studies from Germany, Greece, the Netherlands and Spain. Studies on NCDs other than mental illness primarily came from Denmark, Italy, the Netherlands and Sweden. Mental health outcomes were also most frequently studied in Denmark and Sweden, followed by France, Israel, the Netherlands and Norway. Maternal health outcomes, as well as general mortality and suicide, were primarily studied in Sweden. Studies on suicide were performed in only nine countries, indicating data gaps in other countries. Similarly, studies on injuries were identified in only 10 countries.

Fig. 5. Number of studies on NCDs using routine data, by disease category and country

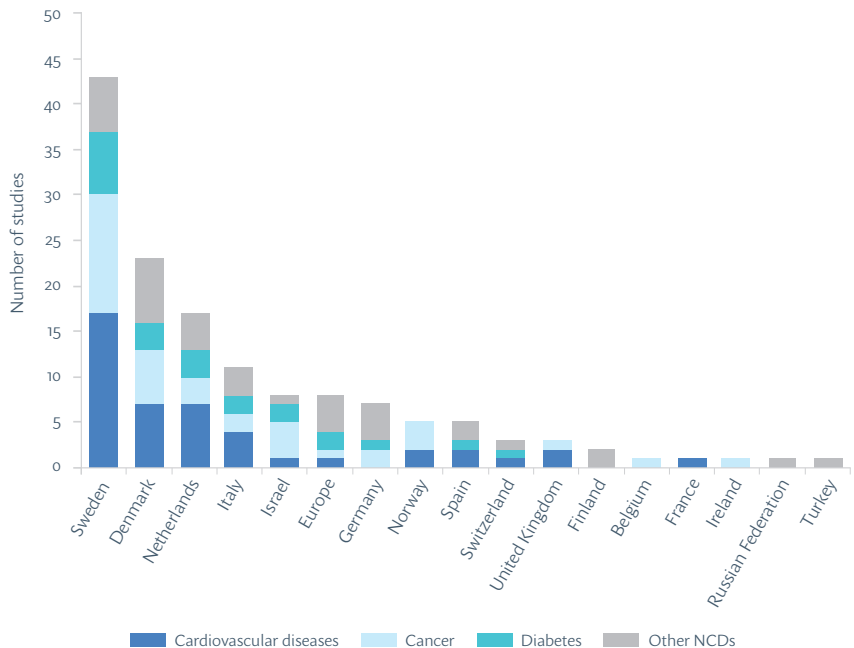

Notes: only countries with studies that reported relevant outcomes are included; Europe: Europe-wide studies including more than one country of the WHO European Region.



Fig. 6. Number of studies on mental health problems using routine data, by disease category and country

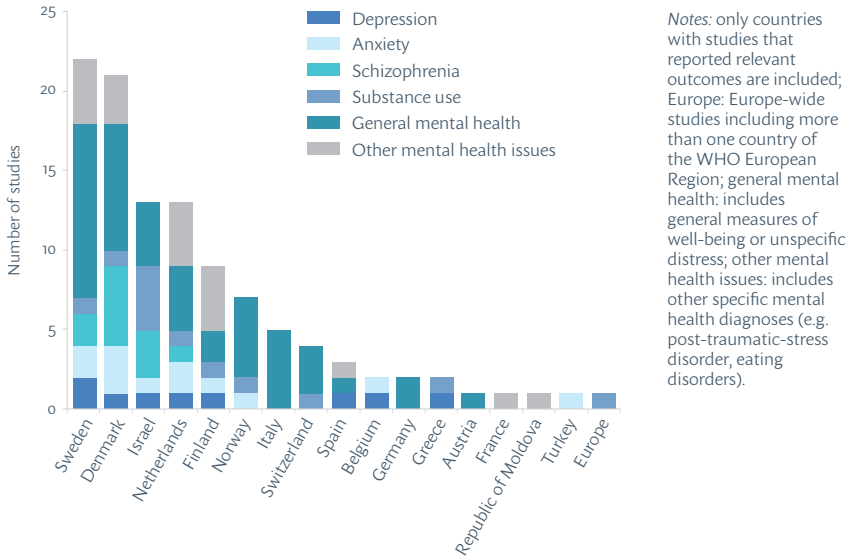
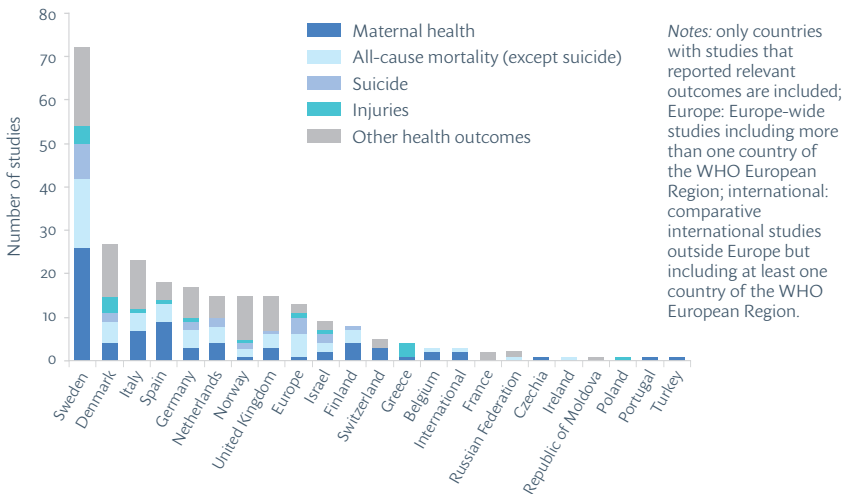

Fig. 7. Number of studies on further health outcomes using routine data, by country



2.2.6 Migrant categories by country

The category of migrants most frequently used by the 696 studies was foreign born (defined by country of birth; $n = 428$, 61.5%), followed by groups characterized by their residence status or experience of displacement (such as refugee and/or asylum seeker; $n = 143$, 20.5%). A total of 129 studies (18.5%) did not further specify the migrant group.

Country of birth was the variable most widely used to identify migrants in routine data sources in Denmark, Finland, Germany, Greece, Israel, Italy, the Netherlands, Norway, Spain, Sweden and the United Kingdom and in European (cross-national) studies. This variable was used in studies from all countries except for Austria and Ukraine. Studies from 17 countries used categories related to residence status or experience of displacement.

2.3 Sources of routinely collected data

This part of the evidence synthesis is based on the abstracts of 696 studies using data from health information systems to analyse refugee or migrant health (Annex 3). Of these, 324 (46.6%) gave the name of the system they had used for routine data collection system, with a total of 242 different routine data sources: 14 (5.8%) were international, 168 (69.4%) were national and 58 (24.0%) were regional. Most of the routine data sources were reported in studies from Sweden ($n = 42$, 17.4%), Italy ($n = 33$, 13.6%), Denmark ($n = 28$, 11.6%) and the United Kingdom ($n = 21$, 8.7%). A full list of the 242 health information systems is given in Annex 4.

The sources of routine data were found to vary according to the health outcome studied. For example, linked systems and disease-specific registers commonly provided data on NCDs, all-cause mortality and maternal health, while mental health outcomes were particularly prominent in studies using data collected through health monitoring surveys (Fig. 8). Notably, studies based on data from notification systems for infectious disease did not analyse other conditions, suggesting a lack of data availability on comorbidities or other relevant health outcomes among refugees and migrants suffering from infections.

2.3.1 Population-based records

Population-based records were most frequently used in Sweden (37.3% of studies using population-based records) (Case study 1), followed by Denmark (12%), the Netherlands (9.6%), Norway (8.4%), the United Kingdom (6.0%) and Israel (6.0%),

especially for the analysis of maternal health issues, mortality and general mental health problems. A total of 50 unique population-based data sources (20.7% of the 242 data sources) were identified in the reviewed studies (see Annex 4).

Fig. 8. Mosaic graph of sources of routine data and health outcomes

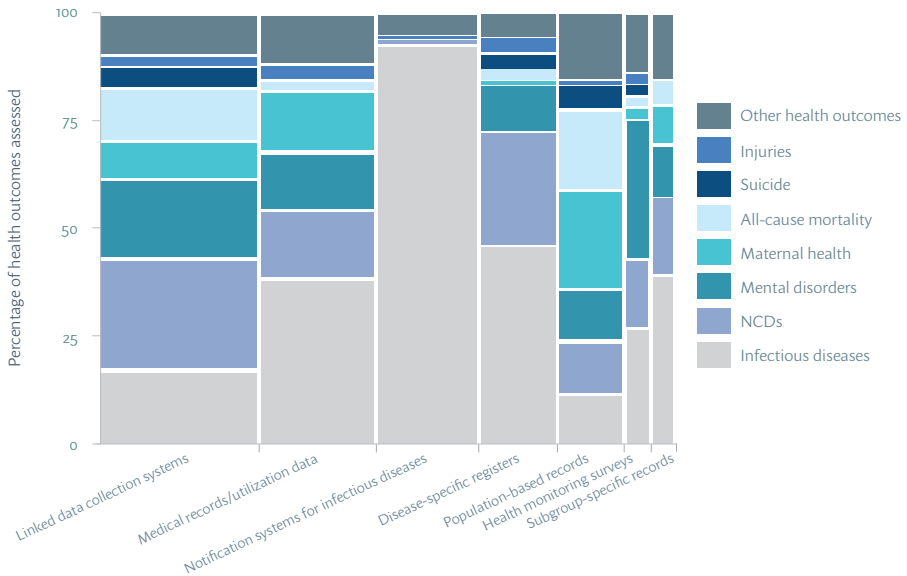

Note: NCDs do not include mental disorders.

Case study 1. The Danish Civil Registration System

The Danish Civil Registration System was launched in 1968 to replace paper-based records in municipal registers with electronic records in a centralized civil register (33). All people born of a mother already registered in the Civil Registration System or who reside legally in Denmark for three months or more are registered in the Civil Registration System with a unique Civil Personal Registration (CPR) number. The CPR number is similar to those of other Nordic countries, consisting of a 10-digit person identifier. A total of 9 484 792 individuals were included in the Civil Registration System in January 2014 (32): information

Case study 1 contd

included the address, date and place of birth, country of citizenship, kinship, civil status and registered partnerships. This information can be accurately and cost-effectively linked via the CPR number to a wide range of individual-level registers (several of these registries were identified in an analysis of reference 32 but are not included in Annex 4): the Danish General Practice Database (since 2007), Danish Cancer Registry (since 1943), Registry of Causes of Death (since 1943), National Patient Registry (since 1977), Danish Breast Cancer Cooperative Group Registry (since 1977), National Prescription Database (since 1995), Danish Pathology Database (since 1997), Western Denmark Heart Registry (since 1999) and the Danish Stroke Registry (since 2003). Further linkages are possible to the Danish Central Psychiatric Research Register, the Danish National Health Service Register, the Danish Injury Register and the Danish Medical Birth Register. Therefore, many studies use the system as a tool in epidemiology, including in refugee and migrant health research, to perform follow-up studies, assess all-cause mortality and establish comparison cohorts, family cohorts, control samples or random samples for population surveys.

2.3.2 Medical records and health service utilization data

The evidence synthesis found that medical records or health service utilization data were most frequently used in Italy (15.8%), Spain (15.0%) (Case study 2) and Sweden (14.3%), especially in the analysis of maternal health issues, infectious diseases and general mental health outcomes. Overall, 25 (10.3%) national and 15 (6.2%) subnational medical records or health service utilization data systems could be identified from the reviewed studies among all 242 data sources (see Annex 4).

Case study 2. Use of electronic medical records in refugee and migrant health research in Spain

A total of 20 studies from Spain on refugee and migrant health used electronic, facility-based medical records, indicating that this country predominantly relies on such records for migrant health data. Most of the studies were on infectious diseases, included between one and four facilities and covered time periods of up to two years (64–74).

In the Aragón region, all medical data of patients registered in the public health-care sector are coded and stored in a central electronic medical records



Case study 2 contd

system (OMI©: Computerized Medical Office). After an official request and authorization, researchers are allowed to conduct research using population-based, regional samples. Demographic variables routinely recorded in the system include nationality, which has been used as a variable to assess the health of migrants (75–77). Three studies included in the evidence synthesis have used this data source: they address overall morbidity, primary care utilization and mental health in migrant populations (75–77). In addition, data obtained from OMI© can be linked with other databases through the Aragonese Identification Code. Two studies following this approach linked medical data obtained from OMI© to either a regional prescription register with the health insurance database (77) or the central medical database of the regional health service (76).

2.3.3 Health monitoring surveys

Studies utilizing health monitoring surveys as a data source were most common in Germany (18.0%) (Case study 3), followed by Israel (13.5%) and Sweden (10.8%); they mainly focused on the analysis of HIV, TB and mental health problems. A total of 31 (12.8%) individual health monitoring surveys were identified among all 242 data sources (Annex 4) in the 696 reviewed studies (Annex 3).

Case study 3. Health monitoring surveys in Germany

In Germany, three key data collection surveys were used to monitor the health status and health system accessibility for the population: the German Health Interview and Examination Survey for Adults (DEGS), the German Health Interview and Examination Survey for Children and Adolescents (KiGGS) and the European Union Statistics on Income and Living Conditions (EU-SILC; implemented in Germany as the Living in Europe survey). The first two were carried out by the Robert Koch Institute and the third was conducted by the Federal Office for Statistics (*Statistisches Bundesamt*).

DEGS is the main health monitoring survey in Germany; it has been conducted since 2008 and is based on previous similar health monitoring approaches for the German population. In its current form, it is conducted approximately every four years and combines health interviews (general health, medications, nutrition, anamnesis), using in-person, postal and telephone interviews,

Case study 3 contd

with health examinations (laboratory tests, physical examination) (78,79). The survey has a response rate of 42% and shows good representativeness when compared with the general population (79). The general self-completion health survey includes questions to capture data on self-rated health status, chronic illnesses, health risks, participation in health promotion activities and health service utilization. Migrant status is captured using multiple indicators on citizenship, country of birth of parents, first language and length of residence in Germany (14). The questionnaire has been translated into four languages (English, Russian, Serbo-Croatian and Turkish), but so far the survey has been able to generate reliable data only for specific migrant groups (e.g. Turkish migrants). Therefore, recent initiatives have tried to improve the integration of migrants into existing health monitoring surveys (80).

KiGGS additionally captures residence status, enabling a distinction to be made between migrants with secured residence status and those with insecure status (temporary refugee protection, toleration or asylum seeker status). The availability of a public-use file of the data to researchers and the variety of included health outcomes make it a valuable resource for scientists and policy-makers to monitor the health status and access to health care for migrants. The evidence synthesis identified three studies that used the survey data: one on access to physical therapy services (81), another on the prevalence of osteoporosis (82) and a third on subjective health status (83). Four further studies used KiGGS to examine the prevalence of hepatitis B (84), varicella (85) and the use of herbal medicinal products (86) among migrant children and adolescents, and inequalities in health and access to health care between children with insecure residence status and those with secured status (87).

2.3.4 Disease-specific registers

In the 696 reviewed studies, disease-specific registers were most frequently used as a data source in the Netherlands (13.4%), Sweden (11.3%), Denmark (10.3%) and Italy (9.3%). In addition, 15.5% of those studies using disease-specific registers analysed data from multiple European countries. The health outcomes analysed most frequently were NCDs (diabetes, cancer and cardiovascular disease) and infectious diseases (especially HIV) (Case study 4). A total of 38 (15.7%) different disease-specific registers were identified among all data sources (Annex 4) in the reviewed studies.



Case study 4. Cancer registers in the WHO European Region

Cancer registers were the most common type of disease-specific register used by studies on migrant health in the WHO European Region. A survey study in 2007 identified several European cancer registers that routinely collect and integrate migrant status but noted that, although the data were available and allowed disaggregation, the registers were rarely used in epidemiological research (88). The evidence synthesis identified a total of nine empirical studies using information from cancer registers: four from Sweden (89–92), two from Israel (93,94), one from Germany (95), one from the Netherlands (96) and one from Norway (96).

Most of these registers cover cancer in general (the German Centre for Cancer Registry Data at the Robert Koch Institute, the Israel National Cancer Registry, the Netherlands Cancer Registry and the Cancer Registry of Norway), while others focus on a specific type of cancer (the Swedish Melanoma Registry and the National Quality Register on Prostate Cancer of Sweden) or other aspects, such as familial risks (the Swedish Family-Cancer Database (90,91)). Datasets from these registers are available to researchers upon request, but the availability of data on migration variables differs between registers.

The Netherlands Cancer Registry routinely includes data on country of birth within its datasets, while the Israeli counterpart retrieves such data from the national population register via a personal identifier (93,94,96). In Norway and Sweden, the national cancer registers do not include sociodemographic data beyond age, sex and place of residence. However, the data can be linked to datasets available from other population-based registers such as Statistics Norway or the Swedish Population Register via a personal identification number (89–92,97). Data in Statistics Norway include country of birth, migration status and age at immigration and in the Swedish Population Register include country of origin and date of immigration; consequently, their datasets provide important variables related to migration (97).

In contrast, German cancer registers are fragmented, regionally governed and do not include data on country of birth or other variables related to migration, making their data less readily available for migrant health research. In the only German study identified in the review to use data from a cancer register, researchers used a cohort of re-settlers from the former Soviet Union that was established in 1990 based on information on country of birth obtained from local population registers. Records from this cohort were then linked to the cancer register through name recognition (95).

2.3.5 Notification and surveillance systems for infectious diseases

Of the 696 reviewed studies, data from notifications systems for infectious diseases were most frequently used in studies from the United Kingdom (21%), followed by the Netherlands (13.4%), Italy (7.6%), Germany and Spain (both 6.7%) for the analysis of hepatitis, HIV, malaria and TB, infections. In addition, around 8% of reviewed studies used notification data from multiple European countries (Case study 5). A total of 61 different notification systems for infectious diseases in WHO European countries could be identified in the reviewed studies, comprising 25.2% of the 242 identified sources of routine data collection (Annex 4).

Case study 5. TropNetEurop

TropNetEurop is currently the largest European network on imported infectious disease surveillance, involving 75 specialized clinical sites in 18 European countries and focusing on infectiology and tropical medicine. TropNetEurop is coordinated by the Department of Medical and Diagnostic Services of the Swiss Tropical and Public Health Institute in Basel and is structured into three committees: a steering committee, a network committee and a research committee. Its objectives are to establish and sustain a sentinel surveillance of imported infectious diseases in Europe and to identify emerging infections in returning international travellers, refugees, migrant workers, business travellers and foreign visitors. TropNetEurop provides a platform for collaborative research on travel-related infectious diseases for evidence-informed recommendations and strategy development in European countries (98,99). It collects data from patients with travel or migrant history who have presented for treatment at one of the participating clinical sites in Europe.

This evidence synthesis identified four studies using surveillance data from TropNetEurop. Two studies analysed features of incident schistosomiasis cases in Europe regarding patient origin, type of travel and potential risk factors associated with infection (100,101). Another two further examined the epidemiological characteristics of migration-related malaria cases in Europe (102,103). However, surveillance via specialized clinics and departments for infectious diseases entails limited external validity for the overall population of refugees and migrants because of the facility-based nature of the data, which rely on referrals and self-referrals (entailing the possibility of hospital bias through lack of population-level data and samples).



2.4 Overall evidence on refugee and migrant health data

The combined evidence synthesis found that research on the availability and integration of refugee and migrant health data is fragmentary across the WHO European Region. Most studies assessed specific data collection sources, diseases or aspects of health data. Only very few studies focused on more than one data collection category or on the health information system as a whole (9,12,26). Even less evidence was found on data quality (a crucial aspect of availability), integration of systems and policy initiatives to strengthen data collection for refugees and migrants.

The evidence also showed that even when refugees and migrants are formally included in health monitoring surveys, proactive strategies are required to adequately reflect their health concerns, including the accurate translation of survey instruments into multiple languages, specific sampling approaches and innovative fieldwork approaches (9,14,26,61). Strategies identified to include refugees and migrants in health monitoring surveys comprised community-based approaches to recruitment, identification of individuals in population-based registers, oversampling and tailored sampling approaches, and multilingual survey techniques (9,26,61,62). These are consistent with existing research and guidelines on the inclusion of refugees and migrants in national health monitoring approaches (14,15).

3. DISCUSSION

3.1 Strengths and limitations of the review

The main strength of this review is its comprehensive approach to the analysis of health information systems. The inclusion of both empirical studies on health information systems and studies using data from such systems provides an overview of the research landscape, complementing previously conducted reviews in this area (9,11). The blend of narrative and quantitative synthesis allowed conclusions to be drawn on the availability and integration of refugee and migrant health data, either from studies directly focused on this question or as deduced from research using existing data sources across the WHO European Region. The review identified more than 240 data sources for refugee and migrant health, which can be used as resources for future studies. While insights were gained into data collection systems and country practices analysing refugee and migrant health, it is important to note that a cross-national assessment of health information systems would be better suited to assess the availability and integration of data. Nevertheless, the review provides a comprehensive foundation for future undertakings.

The strict definitions of refugees and migrants used in this report (Annex 2) excluded studies focused on ethnicity. This may have led to the exclusion of studies and data sources for refugee and migrant groups, as studies from some countries (e.g. the Netherlands) appear to use these terms interchangeably to refer to both migrants and to non-ethnic Dutch people. The differentiation of ethnicity and migration is very important and has been a matter of controversy (33,104,105). Several papers recommended coding for ethnicity alongside migration (or migration status alongside ethnicity) so as to distinguish the effects of each (9,33,104), as capturing these variables for health monitoring purposes has different objectives (e.g. measurement of inequalities in health attributable to discrimination based on ascriptive factors and physical appearance vs inequalities attributable to pre-, peri- and post-migration factors).

This report is based on a review of 41 full-text articles on health information systems, but another 696 studies using data from routine data sources were included in the synthesis based on their abstracts only in order to keep the amount of work manageable. This approach is commonly used in bibliometric studies (106) but entails the possibility of misclassification, especially in the migration stage in which data are collected and the migrant groups categorized. However, the risk of misclassification in other primary or secondary outcomes was low because only



a few studies did not provide these details in the abstract (5% or less). The review approach provided sufficient information to judge the use of routine data sources, the geographical scope and type of system, the available health outcomes and the data analysis periods. It did not, however, allow for an in-depth analysis and mapping of how refugee and migrant groups were specifically defined, especially for terms such as refugee, which can be used in both the colloquial and legal senses.

The use of scoping review methodology means relevant studies may have been missed. Searches were conducted in English and Russian (and included studies in English, German and Russian), and so studies, national documents, guidelines, standardized operating procedures and manuals detailing the procedure for data collection, storage and dissemination in other languages of the 53 Member States may, therefore, have been missed. Moreover, countries not represented in this report may have captured data on refugee and migrant health in their health that have not been published. However, the aim of this review was not to give a complete picture but rather to explore the patterns, gaps and approaches used for data collection.

3.2 Availability and integration of refugee and migrant health data

Overall, evidence found in the review was geographically biased towards the Scandinavian and central European countries for routine data collection and towards western and southern European countries for infectious disease surveillance. Very little information was found on data collection mechanisms for refugees and migrants in eastern Europe and central Asia. The literature was strongly focused towards evidence on routinely collected secondary data and infectious disease surveillance, with much less information found on important data collection mechanisms such as health monitoring surveys and health service utilization data. Furthermore, notification systems for infectious diseases were disease centred, poorly integrated and often lacked data on comorbidities or other relevant health outcomes. Overall, longer time periods were analysed predominantly by studies in countries with nationwide population registries (indicating good data availability), while single and scattered time frames were more often found in studies relying on fragmented health information systems, indicating limitations in availability of time series data on refugee and migrant health.

Numerous factors were shown to affect the availability and integration of refugee- and migrant-sensitive data in health information systems operating at both regional and national levels in countries across WHO European Region.

3.2.1 WHO European Region level

Within the WHO European Region, countries could benefit by increased collaboration to identify potential strategies, build partnerships, harmonize indicators and promote the sharing of best practices as they move towards refugee- and migrant-sensitive health information systems (9,12,45,48,63). Differing definitions of migrant throughout the health information systems limit the potential for comparisons of data across countries of the Region (1,9,26,44,47). Furthermore, the binary classification of migrant/non-migrant substantially limits the analysis potential for this highly heterogeneous population and reduces the validity of the overall conclusions of any analysis on health and access to health care (13). Therefore, routine data collection could benefit from including multiple migration indicators to capture country of birth, nationality, length of residence and legal status (11,14,15,48,54,107). These indicators should distinguish between refugees/migrants and their offspring (often referred to as second- or third-generation migrants), for example by considering both country of birth and nationality. Health risks are likely to vary substantially between these groups (33,107), so ethnicity categories that fail to consider migration status and length of stay can hide large within-group variations in outcomes. To avoid discouraging individuals from seeking health care through fear of stigmatization or deportation, the migration indicators should ideally not be captured at the point of care but rather made available through linkage of systems or other routinely collected indicators for monitoring purposes (26,33,36).

Initiatives to improve refugee- and migrant-sensitive systems for routine data collection on specific issues exist throughout the EU/EEA, but stronger collaboration, for example by designating a body responsible for coordinating data collection efforts (48), could ensure that the lessons learned are integrated into systematic improvements throughout the Region. As the lead public health agency and with extensive technical expertise in designing and strengthening health information systems at the regional and national levels, WHO is well positioned to take a coordinating role. Initiatives could incorporate the important ethical considerations related to gathering, storing, analysing and disseminating data on refugee and migrant health. It is important to note that data disaggregated by residence or migration status can help public health monitoring and planning of services but may also be misused for political stigmatization campaigns against refugees and migrants. Attempts of migration authorities to inappropriately access health data have been documented (2); therefore, the health sector would benefit from establishing effective legal, technical and political measures to safeguard sensitive health data against (mis-)use for migration policy purposes. This is particularly



relevant and salient for data linkage approaches of the type where immigration registers are used to determine denominators and establish links to health and/or vital records. A coordinating body at the level of the WHO European Region could guide Member States while implementing such measures and provide a platform to share best practices and experiences from other countries.

More cross-country research is needed to (i) provide a more comprehensive picture of the availability and integration of data on refugee and migrant health in health information systems across the Region (12) and (ii) explore whether the identified policy strategies can strengthen existing data collections systems and provide a blueprint for the establishment of new systems (9). Regular performance monitoring of health information systems (12) is needed because these complex and adaptive systems may undergo rapid change. Germany provides a pertinent example: while recent literature confirms that the availability and integration of refugee health data in most routine data sources are limited (108), considerable progress has been made in specifically established systems for routine data collection (e.g. among refugees and asylum seekers using real-time surveillance based on electronic medical records (109), targeted health monitoring surveys (110) or longitudinal socioeconomic household surveys including health data (111)).

3.2.2 National level

There is potential for all countries of the WHO European Region to strengthen their health information systems for the collection of refugee and migrant health data. Even in systems without centralized population registers, national data collection efforts could be improved by streamlining migration indicators and including multiple relevant indicators in all datasets, allowing for linkage between relevant datasets and ensuring improved data quality through stronger collaboration on the issue of migrant health between the government, institutions, medical facilities and clinicians.

The review found a strong focus on studies using secondary data, which are often limited by a lack of sociodemographic information, individual life experiences related to the migration trajectory and self-reported health data (28,33). Lack of information in these areas mean that gaps in current service provision cannot be identified and services cannot be planned accordingly. A more complete picture of refugee and migrant health could be obtained by collecting data in both health-care facilities (through high-quality medical records) and among the population (e.g. through health monitoring surveys) (9,26,33).

Although proactive strategies to include refugees and migrants in health monitoring were identified, health monitoring surveys represented only a small proportion of the included studies using data collection systems for the analysis of refugee and migrant health. There is, therefore, an immense potential to scale up the use of surveys with refugees and migrants as part of routine health monitoring in Member States of the Region (9,26). Inclusion of these populations in national health monitoring surveys via effective recruitment, sampling and data collection mechanisms is crucial to monitor their long-term health status and health service needs.

The ability of routine data to provide information on continuity of care and long-term trends also needs to be harnessed. Only around a third of the identified studies using routine data reported results for periods of over five years, and these data primarily came from centralized data collection systems. The potential of these data systems could be further exploited, for example by enabling health service utilization data from medical records to be linked to migrant registers in population records (which are usually maintained by ministries of interior or migration authorities, including for non-nationals). Data linkage was most frequently observed in Scandinavian countries. However, several countries with decentralized health systems that do not have population-wide health registers (e.g. Germany, Israel, Italy, the Netherlands and Spain) had used a data linkage approach to overcome the fragmentation of their health information systems by linking health data with indicators of refugee or migrant status.

Finally, the existing evidence indicates a need to overcome the factors that negatively affect the quality of routine data (48,56). Quality issues that specifically affect migrants were noted in health service utilization data, which forms the basis of registers and surveillance. Furthermore, incomplete recording of diagnoses specifically affects refugees in reception centres and irregular migrants in primary care settings. The review found evidence that strong collaboration between state institutions, clinicians and management, a sound documentation infrastructure, and an understanding among all actors of the importance of documentation are needed to ensure high-quality data (59,60). A whole-system approach to health information systems is required, acknowledging that factors limiting health system accessibility for refugees and migrants (e.g. language barriers, financial barriers, legislation or restricted legal entitlements) will also impede the collection of comprehensive, high-quality data.



3.3 Policy considerations

Based on the findings of the review, the main policy considerations for the WHO European Region are to:

- facilitate the harmonization of indicators and definitions of refugee and migrant status in health information systems in the WHO European Region to mitigate challenges in cross-border comparability due to heterogeneous definitions;
- designate a supranational body to be responsible for governance, leadership and oversight of data collection on refugee and migrant health to foster better coordination, cross-country exchange and learning, as well as harmonization of data collection strategies (including data quality, integration and protection); and
- regularly monitor the performance of European health information systems regarding the availability and integration of refugee and migrant health data using appropriate assessment tools.

The main policy considerations for improving health information systems at country level are to:

- strengthen existing health information systems for the general population because this is also likely to improve the availability of data on refugee and migrant health;
- integrate key data elements related to refugees and migrants (e.g. country of birth, nationality, length of stay, reason for migration) into existing data collection systems to facilitate stratified data analysis, identify at-risk subgroups and ensure cross-border comparability;
- establish and/or strengthen a tailored, proactive approach to data collection for refugees and migrants that addresses the difficulties in accessing these populations, their limited access to health care, their language barriers and the small sample sizes;
- utilize and scale up national health monitoring surveys to effectively integrate refugees and migrants and facilitate better linkage of survey data with civil/vital registration data; and
- establish and/or strengthen data linkages across records (e.g. population registers, facility-based records and household surveys) in order to:
 - maximize the available health information, particularly in countries where refugee and migrant health data are not routinely collected due to decentralized health information systems and lack of civil registrations; and
 - generate comprehensive information on refugee and migrant health by combining information on health service utilization and migration status.

4. CONCLUSIONS

Data on refugee and migrant health are routinely collected in less than half of the 53 Member States of the WHO European Region. The sources of routinely collected data are diverse and the integration of routine data into national health information systems appears limited, except for population registers, notification systems and medical records in a few countries. The availability of health data for refugees and migrants could be improved by increasing their inclusion in health monitoring surveys via innovative mechanisms for recruitment, sampling and data collection, as well as via data linkage in countries with decentralized and fragmented health systems. The review confirmed that varying definitions and indicators of refugee and migrant groups hamper the comparability of findings between studies, countries and time periods. Research on health information systems in the context of refugee and migrant health is patchy and focuses on a few data sources or specific diseases. In general, current research efforts fail to consider national or European health information systems as a whole. This could be remedied by performing regular cross-country and regional assessments of the availability and integration of refugee and migrant health data into health information systems to generate comparative information for all 53 Member States. Although this report provides important policy considerations, countries interested in improving the availability and integration of refugee and migrant health data in their health information systems should consider that there is no one-size-fits-all approach. Instead, strategic improvements to the existing framework are the key to developing migrant-sensitive health information systems.



REFERENCES

1. Report on the health of refugees and migrants in the WHO European Region: no public health without refugees and migrant health. Copenhagen: WHO Regional Office for Europe; 2018 (<https://apps.who.int/iris/bitstream/handle/10665/311347/9789289053846-eng.pdf?sequence=1&isAllowed=y>, accessed 16 September 2019).
2. Abubakar I, Aldridge RW, Devakumar D, Orcutt M, Burns R, Barreto ML et al. The UCL–Lancet Commission on Migration and Health: the health of a world on the move. *Lancet*. 2018;392(10164):2606–54. doi: 10.1016/S0140-6736(18)32114-7.
3. Bradby H, Humphris R, Newall D, Phillimore J. Public health aspects of migrant health: a review of the evidence on health status for refugees and asylum seekers in the European Region. Copenhagen: WHO Regional Office for Europe; 2015 (Health Evidence Network (HEN) synthesis report 44; http://www.euro.who.int/__data/assets/pdf_file/0004/289246/WHO-HEN-Report-A5-2-Refugees_FINAL.pdf?ua=1, accessed 16 September 2019).
4. Strategy and action plan for refugee and migrant health in the WHO European Region. Copenhagen: WHO Regional Office for Europe; 2016 (EUR/RC66/8 + EUR/RC66/Conf.Doc.4; http://www.euro.who.int/__data/assets/pdf_file/0004/314725/66wd08e_MigrantHealthStrategyActionPlan_160424.pdf, accessed 16 September 2019).
5. Report of the United Nations High Commissioner for Refugees. Part II. Global compact on refugees. New York: United Nations; 2018 (A/73/12 (Part II); https://www.unhcr.org/gcr/GCR_English.pdf, accessed 25 September 2019).
6. Global compact for safe, orderly and regular migration. New York: United Nations; 2019 (United Nations General Assembly resolution A/RES/73/195; https://www.un.org/en/ga/search/view_doc.asp?symbol=A/RES/73/195, accessed 25 September 2019).
7. Promoting the health of refugees and migrants: draft global action plan, 2019–2023. In: Seventy-second World Health Assembly. Geneva: World Health Organization; 2019 (A72/25 Rev.1; http://apps.who.int/gb/ebwha/pdf_files/WHA72/A72_25Rev1-en.pdf, accessed 18 September 2019).
8. Nielsen SS, Krasnik A, Rosano A. Registry data for cross-country comparisons of migrants' healthcare utilization in the EU: a survey study of availability and content. *BMC Health Serv Res*. 2009;9:210. doi: 10.1186/1472-6963-9-210.
9. Rechel B, Mladovsky P, Devillé W. Monitoring migrant health in Europe: a narrative review of data collection practices. *Health Policy*. 2012;105(1):10–16. doi: <https://doi.org/10.1016/j.healthpol.2012.01.003>.
10. Rechel B, Mladovsky P, Devillé W. Monitoring the health of migrants. Maidenhead: Open University Press; 2011.
11. Riccardio F, Dente MG, Karkí T, Fabiani M, Napoli C, Chiarenza A et al. Towards a European framework to monitor infectious diseases among migrant populations: design and applicability. *Int J Environ Res Public Health*. 2015;12(9):11640–61. doi: 10.3390/ijerph120911640.

12. Bozorgmehr K, Goosen S, Mohsenpour A, Kuehne A, Razum O, Kunst AE. How do countries' health information systems perform in assessing asylum seekers' health situation? Developing a health information assessment tool on asylum seekers (HIATUS) and piloting it in two European countries. *Int J Environ Res Public Health*. 2017;14(8):E894. doi: 10.3390/ijerph14080894.
13. Hannigan A, O'Donnell P, O'Keeffe M, MacFarlane A. How do variations in definitions of "migrant" and their application influence the access of migrants to health care services? Copenhagen: WHO Regional Office for Europe; 2016 (Health Evidence Network (HEN) synthesis report 46; http://www.euro.who.int/__data/assets/pdf_file/0013/317110/HEN-synthesis-report-46.pdf?ua=1, accessed 16 September 2019).
14. Schenk L, Bau AM, Borde T, Butler J, Lampert T, Neuhauser H et al. [A basic set of indicators for mapping migrant status. Recommendations for epidemiological practice]. *Bundesgesundheitsbl*. 2006;49(9):853–60 (in German). doi: 10.1007/s00103-006-0018-4.
15. Schenk L, Neuhauser H. [Methodological standards for migrant-sensitive epidemiological research]. *Bundesgesundheitsbl*. 2005;48(3):279–86 (in German). doi: 10.1007/s00103-004-0995-0.
16. Razum O, Zeeb H, Meesmann U, Schenk L, Bredehorst M, Brzoska P et al. Schwerpunktbericht der Gesundheitsberichterstattung des Bundes: Migration und Gesundheit. Berlin: Robert Koch Institute; 2008.
17. Migrant health: epidemiology of HIV and AIDS in migrant communities and ethnic minorities in EU/EEA countries. Stockholm: European Centre for Disease Prevention and Control; 2010 (Technical report; https://ecdc.europa.eu/sites/portal/files/media/en/publications/Publications/0907_TER_Migrant_health_HIV_Epidemiology_review.pdf, accessed 26 September 2019).
18. Mladovsky P, Ingleby D, McKee M, Rechel B. Good practices in migrant health: the European experience. *Clin Med (Lond)*. 2012;12(3):248–52. doi: 10.7861/clinmedicine.12-3-248.
19. Everybody's business: strengthening health systems to improve health outcomes. WHO's framework for action. Geneva: World Health Organization; 2007 (https://www.who.int/healthsystems/strategy/everybodys_business.pdf, accessed 16 September 2019).
20. Health Metrics Network. Framework and standards for country health information systems, second edition. Geneva: World Health Organization; 2008 (https://www.who.int/healthinfo/country_monitoring_evaluation/who-hmn-framework-standards-chi.pdf, accessed 16 September 2019).
21. Health of migrants. In: Sixty-first World Health Assembly. Geneva: World Health Organization; 2008 (WHA61.17; https://apps.who.int/iris/bitstream/handle/10665/23533/A61_R17-en.pdf?sequence=1, accessed 16 September 2019).
22. Reducing health inequities through action on the social determinants of health. In: Sixty-second World Health Assembly. Geneva: World Health Organization; 2009 (WHA62.14; http://apps.who.int/gb/ebwha/pdf_files/A62/A62_R14-en.pdf, accessed 16 September 2019).

23. Poverty and health: evidence and action in WHO's European Region. Copenhagen: WHO Regional Office for Europe; 2002 (EUR/RC52/R7; http://www.euro.who.int/__data/assets/pdf_file/0012/117111/R07.23598ema.pdf, accessed 16 September 2019).
24. Promoting the health of migrants. Copenhagen: WHO Regional Office for Europe; 2017 (WHA70.15; http://apps.who.int/gb/ebwha/pdf_files/WHA70/A70_R15-en.pdf, accessed 16 September 2019).
25. Implementation of the International Health Regulations (2005): five-year global strategic plan to improve public health preparedness and response, 2018–2023. In: Seventy-first World Health Assembly. Geneva: World Health Organization; 2018 (WHA71(15); [https://apps.who.int/gb/ebwha/pdf_files/WHA71/A71\(15\)-en.pdf](https://apps.who.int/gb/ebwha/pdf_files/WHA71/A71(15)-en.pdf), accessed 27 September 2019).
26. Mladovsky P. A framework for analysing migrant health policies in Europe. *Health Policy*. 2009;93(1):55–63. doi: 10.1016/j.healthpol.2009.05.015.
27. Eliasson B, Gudbjornsdottir S. Diabetes care: improvement through measurement. *Diabetes Res Clin Pract*. 2014;106(suppl 2):S291–4. doi: 10.1016/S0168-8227(14)70732-6.
28. Erlangsen A, Fedyszyn I. Danish nationwide registers for public health and health-related research. *Scand J Public Health*. 2015;43(4):333–9. doi: 10.1177/1403494815575193.
29. Malmberg G, Nilsson LG, Weinehall L. Longitudinal data for interdisciplinary ageing research. Design of the Linnaeus Database. *Scand J Public Health*. 2010;38(7):761–7. doi: 10.1177/1403494810382812.
30. Ludvigsson JF, Almqvist C, Bonamy AK, Ljung R, Michaelsson K, Neovius M et al. Registers of the Swedish total population and their use in medical research. *Eur J Epidemiol*. 2016;31(2):125–36. doi: 10.1007/s10654-016-0117-y.
31. Pedersen CB. The Danish Civil Registration System. *Scand J Public Health*. 2011;39(suppl 7):22–5. doi: 10.1177/1403494810387965.
32. Schmidt M, Pedersen L, Sorensen HT. The Danish Civil Registration System as a tool in epidemiology. *Eur J Epidemiol*. 2014;29(8):541–9. doi: 10.1007/s10654-014-9930-3.
33. Norredam M, Kastrup M, Helweg-Larsen K. Register-based studies on migration, ethnicity, and health. *Scand J Public Health*. 2011;39(suppl 7):201–5. doi: 10.1177/1403494810387965.
34. Rommel A, Weilandt C. Health monitoring of the migrant population in Northrhine-Westphalia, Germany: experiences, implications, and perspectives. *Croat Med J*. 2002;43(2):174–8. PMID: 11885043.
35. Rommel A. [Migration and rehabilitation of mental diseases – perspectives and limitations in the reporting of official data of service providers]. *Gesundheitswesen*. 2005;67(4):280–8 (in German). doi: 10.1055/s-2004-813832.
36. Makarova N, Reiss K, Zeeb H, Razum O, Spallek J. [Improved opportunities for the identification of people with a migrant background for mortality research using the example of Bremen]. *Gesundheitswesen*. 2013;75(6):360–5 (in German). doi: 10.1055/s-0032-1321767.

37. Spallek J, Kaatsch P, Spix C, Ulusoy N, Zeeb H, Razum O. [Name-based identification of cases of Turkish origin in the childhood cancer registry in Mainz]. *Gesundheitswesen*. 2006;68(10):643–9 (in German). doi: 10.1055/s-2006-927166.
38. Ronellenfitsch U, Kyobutungi C, Becher H, Razum O. Large-scale, population-based epidemiological studies with record linkage can be done in Germany. *Eur J Epidemiol*. 2004;19(12):1073–4. doi: 10.1007/s10654-004-1752-2.
39. Schenk L, Schnitzer S, Adolph H, Holzhausen J, Matheis E, Kuhlmeiy A. [Are complaints an element for health-care monitoring? Analysis of the user statistics of the Federal Commissioner for Patient Issues between 2004 and 2007]. *Gesundheitswesen*. 2012;74(1):3–11 (in German). doi: 10.1055/s-0030-1268442.
40. Sharfman A, Staples V, Hughes H. Feasibility research on the potential use of Migrant Workers Scan data to improve migration and population statistics. *Popul Trends*. 2010(140):36–52. doi: 10.1057/pt.2010.11.
41. Carling J. Migration control and migrant fatalities at the Spanish–African borders. *Int Migr Rev*. 2007;41(2):316–43. doi: <https://doi.org/10.1111/j.1747-7379.2007.00070.x>.
42. Kunst H, Burman M, Arnesen TM, Fiebig L, Hergens MP, Kalkouni O et al. Tuberculosis and latent tuberculosis infection screening of migrants in Europe: comparative analysis of policies, surveillance systems and results. *Int J Tuberc Lung Dis*. 2017;21(8):840–51. doi: 10.5588/ijtld.
43. Williams GA, Bacci S, Shadwick R, Tillman T, Rechel B, Noori T et al. Measles among migrants in the European Union and the European Economic Area. *Scand J Public Health*. 2016;44(1):6–13. doi: 10.1177/1403494815610182.
44. Riccardo F, Dente MG, Kojouharova M, Fabiani M, Alfonsi V, Kurchatova A et al. Migrant's access to immunization in Mediterranean countries. *Health Policy*. 2012;105(1):17–24. doi: 10.1016/j.healthpol.2012.02.004.
45. Dubois-Arber F, Jeannin A, Spencer B, Gervasoni JP, Graz B, Eلفord J et al. Mapping HIV/STI behavioural surveillance in Europe. *BMC Infect Dis*. 2010;10:290. doi: 10.1186/1471-2334-10-290.
46. Brown AE, Attawell K, Hales D, Rice BD, Pharris A, Supervie V et al. Monitoring the HIV continuum of care in key populations across Europe and Central Asia. *HIV Med*. 2018;19(7):431–9. doi: 10.1111/hiv.12603.
47. Chu JJ, Wormann T, Popp J, Patzelt G, Akmatov MK, Kramer A et al. Changing epidemiology of hepatitis B and migration: a comparison of six northern and north-western European countries. *Eur J Public Health*. 2013;23(4):642–7. doi: 10.1093/eurpub/ckso67.
48. Rossi PG, Riccardo F, Pezzarossi A, Ballotari P, Dente MG, Napoli C et al. Factors influencing the accuracy of infectious disease reporting in migrants: a scoping review. *Int J Environ Res Public Health*. 2017;14(7):E720. doi: 10.3390/ijerph14070720.
49. Baussano I, Bugiani M, Gregori D, van Hest R, Borraccino A, Raso R et al. Undetected burden of tuberculosis in a low-prevalence area. *Int J Tuberc Lung Dis*. 2006;10(4):415–21.

50. Melosini L, Vetrano U, Dente FL, Cristofano M, Giraldi M, Gabbriellini L et al. Evaluation of underreporting tuberculosis in central Italy by means of record linkage. *BMC Public Health*. 2012;12:472. doi: 10.1186/1471-2458-12-472.
51. Sanarico N, D'Amato S, Picconi O, Ensoli B, Butto S. Building up a collaborative network for the surveillance of HIV genetic diversity in Italy. A pilot study. *Ann Ist Super Sanita*. 2015;51(4):321–6. doi: 10.4415/ANN_15_04_12.
52. Gautret P, Pradines B, Memish ZA, Sokhna C, Parola P. Mobile populations across the Mediterranean Sea and beyond: travel medicine, mass gathering medicine and homeless health. *New Microbes New Infect*. 2018;26:S96–9. doi: 10.1016/j.nmni.2018.05.006.
53. Zwahlen M, Gebhardt M, Rickenbach M, Egger M. [The Swiss HIV Cohort Study: resource for epidemiology and public health]. *Ther Umsch*. 2004;61(10):593–8 (in German). doi: 10.1024/0040-5930.61.10.593.
54. Kuehne A, Fiebig L, Jansen K, Koschollek C, Santos-Hövenner C. [Migration and infectious disease surveillance in Germany: analyses of tuberculosis, HIV and syphilis surveillance data]. *Bundesgesundheitsbl*. 2015;58(6):560–8 (in German). doi: 10.1007/s00103-015-2157-y.
55. Quigley MA, Hockley C, Davidson LL. Agreement between hospital records and maternal recall of mode of delivery: evidence from 12 391 deliveries in the UK Millennium Cohort Study. *BJOG*. 2007;114(2):195–200. doi: 10.1111/j.1471-0528.2006.01203.x.
56. Teunissen E, Van Bavel E, Mareeuw FV, Macfarlane A, Van Weel-Baumgarten E, Van Den Muijsenbergh M et al. Mental health problems of undocumented migrants in the Netherlands: a qualitative exploration of recognition, recording, and treatment by general practitioners. *Scand J Prim Health Care*. 2015;33(2):82–90. doi: 10.3109/02813432.2015.
57. Jakubowski E, Rau C, Quellhorst S, Sothmann P, Plenge-Bonig A, Niessen J. [Health care for refugees: challenges and opportunities in Hamburg]. *Gesundheitswesen*. 2017;79(8–9):599–604 (in German). doi: 10.1055/s-0043-101513.
58. Germinario C, Gallone MS, Tafuri S. Migrant health: the Apulian model. *Epidemiol Prev*. 2015;39(4 suppl 1):76–80.
59. Napoli C, Riccardo F, Declich S, Dente MG, Pompa MG, Rizzo C et al. An early warning system based on syndromic surveillance to detect potential health emergencies among migrants: results of a two-year experience in Italy. *Int J Environ Res Public Health*. 2014;11(8):8529–41. doi: 10.3390/ijerph110808529.
60. Rojek A, Gkolfinopoulou K, Veizis A, Lambrou A, Castle L, Georgakopoulou T et al. Clinical assessment is a neglected component of outbreak preparedness: evidence from refugee camps in Greece. *BMC Med*. 2018;16(1):43. doi: 10.1186/s12916-018-1015-9.
61. Reiss K, Dragano N, Ellert U, Fricke J, Greiser KH, Keil T et al. Comparing sampling strategies to recruit migrants for an epidemiological study. Results from a German feasibility study. *Eur J Public Health*. 2014;24(5):721–6. doi: 10.1093/eurpub/cku046.
62. van der Klis FR, Mollema L, Berbers GA, de Melker HE, Coutinho RA. Second national serum bank for population-based seroprevalence studies in the Netherlands. *Neth J Med*. 2009;67(7):301–8. PMID: 19687529.

63. Mladovsky P, Rechel B, Ingleby D, McKee M. Responding to diversity: an exploratory study of migrant health policies in Europe. *Health Policy*. 2012;105(1):1–9. doi: 10.1016/j.healthpol.2012.01.007.
64. Arnaez J, Roa MA, Albert L, Cogollos R, Rubio JM, Villares R et al. Imported malaria in children: a comparative study between recent immigrants and immigrant travelers (VFRs). *J Travel Med*. 2010;17(4):221–7. doi: 10.1111/j.1708-8305.2010.00416.x.
65. Buron A, Cots F, Garcia O, Vall O, Castells X. Hospital emergency department utilisation rates among the immigrant population in Barcelona, Spain. *BMC Health Serv Res*. 2008;8:51. doi: 10.1186/1472-6963-8-51.
66. Jiménez BC, Cuadros-Tito P, Ruiz-Giardin JM, Rojo-Marcos G, Cuadros-Gonzalez J, Canalejo E et al. Imported malaria in pregnancy in Madrid. *Malar J*. 2012;11:112–20. doi: 10.1186/1475-2875-11-112.
67. Jiménez-Puente A, Benitez-Parejo N, Del Diego-Salas J, Rivas-Ruiz F, Maanon-Di Leo C. Ethnic differences in the use of intrapartum epidural analgesia. *BMC Health Serv Res*. 2012;12:207. doi: 10.1186/1475-2875-11-112.
68. Pascual JC, Malagón A, Arcega JM, Gines JM, Navines R, Gurrea A et al. Utilization of psychiatric emergency services by homeless persons in Spain. *Gen Hosp Psychiatry*. 2008;30(1):14–19. doi: 10.1016/j.genhosppsych.2007.08.006.
69. Ramírez-Olivencia G, Espinosa MÁ, Martín AB, Núñez NI, de Las Parras ER, Núñez ML et al. Imported strongyloidiasis in Spain. *Int J Infect Dis*. 2014;18:32–7. doi: 10.1016/j.ijid.2013.09.009.
70. Ramírez-Olivencia G, Rubio JM, Rivas P, Subirats M, Herrero MD, Lago M et al. Imported submicroscopic malaria in Madrid. *Malar J*. 2012;11:324. doi: 10.1186/1475-2875-11-324.
71. Sánchez-Montalvá A, Martínez-Pérez A, Pérez-Molina JA, González-Lopez JJ, Lopez-Veléz R, Salvador F et al. Clinical and microbiological profile of a retrospective cohort of enteric fever in 2 Spanish tertiary hospitals. *Medicine (Balt)*. 2015;94(21):e791. doi: 10.1097/MD.0000000000000791.
72. Santiago B, Baquero-Artigao F, Mejías A, Blázquez D, Jiménez MS, Mellado-Peña MJ. Pediatric drug-resistant tuberculosis in Madrid: family matters. *Pediatr Infect Dis J*. 2014;33(4):345–50. doi: 10.1097/INF.0000000000000111.
73. Valerio L, Roure S, Fernández-Rivas G, Basile L, Martínez-Cuevas O, Ballesteros ÁL et al. *Strongyloides stercoralis*, the hidden worm. Epidemiological and clinical characteristics of 70 cases diagnosed in the North Metropolitan Area of Barcelona, Spain, 2003–2012. *Trans R Soc Trop Med Hyg*. 2013;107(8):465–70. doi: 10.1093/trstmh/trt053.
74. Valerio L, Roure S, Sabria M, Balanzo X, Valles X, Seres L. Clinical, electrocardiographic and echocardiographic abnormalities in Latin American migrants with newly diagnosed Chagas disease 2005–2009, Barcelona, Spain. *Euro Surveill*. 2011;16(38):19971. doi: 10.2807/ese.16.38.19971-en.
75. Esmeyer EM, Magallón-Botaya R, Lagro-Janssen AL. Gender differences in the incidence of depression among immigrants and natives in Aragón, Spain. *J Immigr Minor Health*. 2017;19(1):1–5. doi: 10.1007/s10903-016-0352-z.

76. Gimeno-Feliu LA, Calderón-Larrañaga A, Diaz E, Poblador-Plou B, Macipe-Costa R, Prados-Torres A. The healthy migrant effect in primary care. *Gac Sanit.* 2015;29(1):15–20. doi: 10.1016/j.gaceta.2014.07.007.
77. Gimeno-Feliu LA, Magallón-Botaya R, Macipe-Costa RM, Luzón-Oliver L, Cañada-Millan JL, Lasheras-Barrio M. Differences in the use of primary care services between Spanish national and immigrant patients. *J Immigr Minor Health.* 2013;15(3):584–90. doi: 10.1007/s10903-012-9647-x.
78. Gößwald A, Lange M, Kamtsiuris P, Kurth B-M. DEGS: Studie zur Gesundheit Erwachsener in Deutschland. *Bundesgesundheitsbl.* 2012;55(6–7):775–80. doi: 10.1007/s00103-012-1498-z.
79. Kamtsiuris P, Lange M, Hoffmann R, Rosario AS, Dahm S, Kuhnert R et al. Die erste Welle der Studie zur Gesundheit Erwachsener in Deutschland (DEGS1). *Bundesgesundheitsbl.* 2013;56(5–6):620–30. doi: 10.1007/s00103-012-1650-9.
80. Santos-Hövenner C, Schumann M, Schmich P, Gößwald A, Rommel A, Ziese T. Verbesserung der Informationsgrundlagen zur Gesundheit von Menschen mit Migrationshintergrund. Projektbeschreibung und erste Erkenntnisse von IMIRA. *J Health Mon.* 2019;4(1). doi: 10.25646/5870.
81. Rommel A, Kroll LE. Individual and regional determinants for physical therapy utilization in Germany: multilevel analysis of national survey data. *Phys Ther.* 2017;97(5):512–23. doi: 10.1093/ptj/pzx022.
82. Tillmann J, Puth M-T, Frank L, Weckbecker K, Klaschik M, Münster E. Determinants of having no general practitioner in Germany and the influence of a migration background: results of the German health interview and examination survey for adults (DEGS1). *BMC Health Serv Res.* 2018;18(1):755. doi: 10.1186/s12913-018-3571-2.
83. Wengler A. The health status of first- and second-generation Turkish immigrants in Germany. *Int J Public Health.* 2011;56(5):493–501. doi: 10.1007/s00038-011-0254-8.
84. Cai W, Poethko-Müller C, Hamouda O, Radun D. Hepatitis B virus infections among children and adolescents in Germany: migration background as a risk factor in a low seroprevalence population. *Pediatr Infect Dis J.* 2011;30(1):19–24. doi: 10.1097/INF.0b013e3181ef22d5.
85. Wiese-Posselt M, Siedler A, Mankertz A, Sauerbrei A, Hengel H, Wichmann O et al. Varicella-zoster virus seroprevalence in children and adolescents in the pre-varicella vaccine era, Germany. *BMC Infect Dis.* 2017;17:1–9. doi: 10.1186/s12879-017-2461-2.
86. Yong D, Ingrid K, Wanli Z, Bodemann S, Knöss W, Knopf H. Use of herbal medicinal products among children and adolescents in Germany. *BMC Complement Altern Med.* 2014;14:218. doi: 10.1186/1472-6882-14-218.
87. Wenner J, Razum O, Schenk L, Ellert U, Bozorgmehr K. [The health of children and adolescents from families with insecure residence status compared to children with permanent residence permits: analysis of KiGGS data 2003–2006]. *Bundesgesundheitsbl.* 2016;59(5):627–35 (in German). doi: 10.1007/s00103-016-2338-3.

88. Razum O, Spallek J, Reeske A, Arnold M, editors. Migration-sensitive cancer registration in Europe: challenges and potentials. Bern: Peter Lang; 2011.
89. Loeb S, Drevin L, Robinson D, Holmberg E, Carlsson S, Lambe M et al. Risk of localized and advanced prostate cancer among immigrants versus native-born Swedish men: a nation-wide population-based study. *Cancer Causes Control*. 2013;24(2):383–90. doi: 10.1007/s10552-012-0124-6.
90. Mousavi SM, Hemminki K. Cancer incidence, trends, and survival among immigrants to Sweden: a population-based study. *Eur J Cancer Prev*. 2015;24(suppl 1):S1–63. doi: 10.1097/CEJ.000000000000106.
91. Mousavi SM, Sundquist J, Hemminki K. Cancer incidence among Turkish, Chilean, and North African first-generation immigrants in Sweden compared with residents in the countries of origin and native Swedes. *Eur J Cancer Prev*. 2013;22(1):1–7. doi: 10.1097/CEJ.0b013e328352e4d.
92. Simberg-Danell C, Lyth J, Månsson-Brahme E, Frohm-Nilsson M, Carstensen J, Hansson J et al. Prognostic factors and disease-specific survival among immigrants diagnosed with cutaneous malignant melanoma in Sweden. *Int J Cancer*. 2016;139(3):543–53. doi: 10.1002/ijc.31013.
93. Menczer J, Kogan L, Liphshiz I, Barchana M. Incidence trends of cervical adenocarcinoma in Israeli Jewish women. A population-based study. *Acta Obstet Gynecol Scand*. 2009;88(3):280–5. doi: 10.1080/00016340902730391.
94. Yaari L, Paltiel O, Barchana M, Liphshiz I, Shoshan Y. Low incidence of brain tumors among Ethiopian immigrants in Israel. *J Neurooncol*. 2011;101(2):279–85. doi: 10.1007/s11060-010-0256-z.
95. Cho AB, Jaehn P, Holleczeck B, Becher H, Winkler V. Stage of cancer diagnoses among migrants from the former Soviet Union in comparison to the German population: are diagnoses among migrants delayed? *BMC Public Health*. 2018;18(1):148. doi: 10.1186/s12889-018-5046-0.
96. Arnold M, Aarts MJ, Siesling S, van der Aa M, Visser O, Coebergh JW. Breast and stomach cancer incidence and survival in migrants in the Netherlands, 1996–2006. *Eur J Cancer Prev*. 2011;20(3):150–6. doi: 10.1097/CEJ.0b013e3283431c40.
97. Thøgersen H, Møller B, Røhsahm TE, Aaserud S, Babigumira R, Larsen IK. Comparison of cancer stage distribution in the immigrant and host populations of Norway, 1990–2014. *Int J Cancer*. 2017;141(1):52–61. doi: 10.1002/ijc.30713.
98. European Network for Tropical Medicine and Travel Health. Basel: Swiss Tropical and Public Health Institute; 2019 (<http://www.tropnet.net>, accessed 16 September 2019).
99. Jelinek T, Behrens R, Björkmann A, Cochran M, Matteelli A. European network on imported infectious disease surveillance (TropNetEurop). *EQAnews*. 2000;11(3):170–2.
100. Grobusch MP, Muhlberger N, Jelinek T, Bisoffi Z, Corachan M, Harms G et al. Imported schistosomiasis in Europe: sentinel surveillance data from TropNetEurop. *J Travel Med*. 2003;10(3):164–9. doi: 10.2310/7060.2003.35759.

- 
101. Lingscheid T, Kurth F, Clerinx J, Marocco S, Trevino B, Schunk M et al. Schistosomiasis in European travelers and migrants: analysis of 14 years TropNet surveillance data. *Am J Trop Med Hyg.* 2017;97(2):567–74. doi: 10.4269/ajtmh.17-0034.
 102. Jelinek T, Schulte C, Behrens R, Grobusch MP, Coulaud JP, Bisoffi Z et al. Imported falciparum malaria in Europe: sentinel surveillance data from the European network on surveillance of imported infectious diseases. *Clin Infect Dis.* 2002;34(5):572–6. doi: 10.1086/338235.
 103. Muhlberger N, Jelinek T, Gascon J, Probst M, Zoller T, Schunk M et al. Epidemiology and clinical features of vivax malaria imported to Europe: sentinel surveillance data from TropNetEurop. *Malar J.* 2004;3:5. doi: 10.1186/1475-2875-3-5.
 104. Bhopal RS. Research agenda for tackling inequalities related to migration and ethnicity in Europe. *J Public Health.* 2012;34(2):167–73. doi: 10.1093/pubmed/fds004.
 105. Bhopal R. Is research into ethnicity and health racist, unsound, or important science? *BMJ.* 1997;314(7096):1751. doi: 10.1136/bmj.314.7096.1751.
 106. Rumrill PD, Fitzgerald SM, Merchant WR. Using scoping literature reviews as a means of understanding and interpreting existing literature. *Work.* 2010;35(3):399–404. doi: 10.3233/WOR-2010-0998.
 107. Stronks K, Kulu-Glasgow I, Agyemang C. The utility of “country of birth” for the classification of ethnic groups in health research: the Dutch experience. *Ethn Health.* 2009;14(3):255–69. doi: 10.1080/13557850802509206.
 108. Dyck M, Wenner J, Wengler A, Bartig S, Fischer F, Wandschneider L et al. [Migration and health in Germany: available data sources]. *Bundesgesundheitsbl.* 2019;62(8):935–42 (in German). doi: 10.1007/s00103-019-02973-3.
 109. Nöst S, Jahn R, Aluttis F, Drepper J, Preussler S, Qreini M et al. Surveillance der Gesundheit und primärmedizinischen Versorgung von Asylsuchenden in Aufnahmeeinrichtungen: Konzept, Entwicklung und Implementierung. *Bundesgesundheitsbl.* 2019:1–12 (in German). doi: <https://doi.org/10.1007/s00103-019-02971-5>.
 110. Biddle L, Menold N, Bentner M, Nöst S, Jahn R, Ziegler S et al. Health monitoring among asylum seekers and refugees: a state-wide, cross-sectional, population-based study in Germany. *Emerg Themes Epidemiol.* 2019;16:3. doi: 10.1186/s12982-019-0085-2.
 111. Kosyakova Y, Olbrich L, Sakshaug J, Schwanhäuser S. Identification of interviewer falsification in the IAB-BAMF-SOEP Survey of Refugees in Germany. Nuremberg: Institute for Employment Research; 2019.

ANNEX 1. SEARCH STRATEGY

Databases and websites

Seven academic databases were searched on 3 December 2018 for peer-reviewed literature in English published between January 2000 and December 2018 on the availability and integration of health data for refugees and migrants into health information systems in the WHO European Region: Bielefeld Academic Search Engine, Cochrane Library, Cumulative Index to Nursing and Allied Health Literature, Health Services Research, MEDLINE (via PubMed), Science Direct and Web of Science Core Collection. Three additional searches by two Russian-speaking members of the review team were performed between 16 January and 30 January 2019: Bielefeld Academic Search Engine, eLibrary.RU and Russian Citation Index.

A complementary search for grey literature in English was conducted in March 2019 in Google Scholar and Health Evidence databases using shortened and modified search terms. The Annual Reviews, European Centre for Disease Prevention and Control, Health Policy Reference Centre, Health System Evidence, International Organization for Migration, Migrant Integration Policy Index and Migration Health Research Portal were hand-searched for relevant articles and additional websites were hand-searched to obtain supplementary case studies on selected routine data sources.

Study selection

Inclusion criteria

The general inclusion criteria were:

- published in English, German or Russian
- focused on refugees or migrants as the study population
- focused on at least one of the 53 Member States of the WHO European Region
- published from January 2000 to December 2018.

These criteria were piloted and iteratively refined to create two complementary strategies to select, review and synthesize relevant studies: strategy 1 focused on studies reporting evidence on health information systems and strategy 2 on studies using routine data.



In strategy 1, abstracts and titles of studies were screened in tandem for general eligibility and the following additional criteria:

- studies that directly reported the availability and integration of data on refugee and migrant health in health information systems; and
- studies based on scientific evidence derived from a quantitative, qualitative, case study or literature review method (or a combination of these).

Studies meeting these criteria were included for full-text review and synthesized narratively after systematic data extraction.

In strategy 2, abstracts were screened to identify:

- primary research studies or outbreak reports with a quantitative method using data from health information systems; and
- studies on any health outcome among refugees and migrants that:
 - used information from one of the defined data collection categories as the main underlying data source; or
 - collected primary data embedded or integrated into a system for routine data collection (e.g. in the scope of a national health monitoring survey).

Exclusion criteria

The exclusion criteria for both strategies were:

- reports with an undefined population or no specific mention of migrant or refugee populations in their abstracts;
- reports focused on ethnicity or travellers without clear reference to refugees and migrants;
- studies based on primary data with one-off data collection efforts (e.g. cross-sectional and cohort studies that did not use routinely collected data);
- longitudinal studies conducted for a fixed period of time purely for research purposes;
- studies that formally fulfilled the inclusion criteria but failed to contain any important information (as agreed by at least two reviewers);
- case studies;
- clinical case series;
- conference proceedings;
- no full-text available (strategy 1) or no abstract available (strategy 2); and
- geographical location of study not specified in the abstract (strategy 2).

Screening and data management

Publication details of the identified documents were collected in Endnote X8 (Clarivate Analytics) and converted to an Excel file for selecting eligible citations. Duplicates were removed automatically and/or manually. In both strategies, article selection was independently conducted by at least two authors, with discrepancies resolved by discussion between at least two reviewers. Peer-reviewed literature in Russian was assessed by a Russian-speaking colleague (AT) in consultation with another member of the review team (SR/RJ/LB).

Of the 9357 titles and abstracts screened from peer-review literature after removal of duplicates, 776 were fulfilled the general eligibility criteria: of these, 76 fulfilled the additional criteria for strategy 1 and 696 fulfilled the additional criteria for strategy 2 (Fig. A1.1).

Data extraction and evidence synthesis

Data extraction was guided by pre-defined primary and secondary outcomes.

Primary outcomes were:

- availability of refugee and migrant health data in health information systems; and
- integration of data sources covering refugee and migrant health (if any) within national health information systems.

Secondary outcomes were:

- type of data source, based on the data collection categories in the framework of the WHO Health Metrics Network (1);
- types of data (domains, entities, health issues);
- definition of migration;
- stage of migration;
- geographical level (international, national, regional);
- time period covered;
- actors involved in the data collection process;
- policies, arrangements and mechanisms for data collection on migrant health; and
- resources for data collection (financial, physical, administrative, human).

Fig. A1.1. PRISMA flowchart

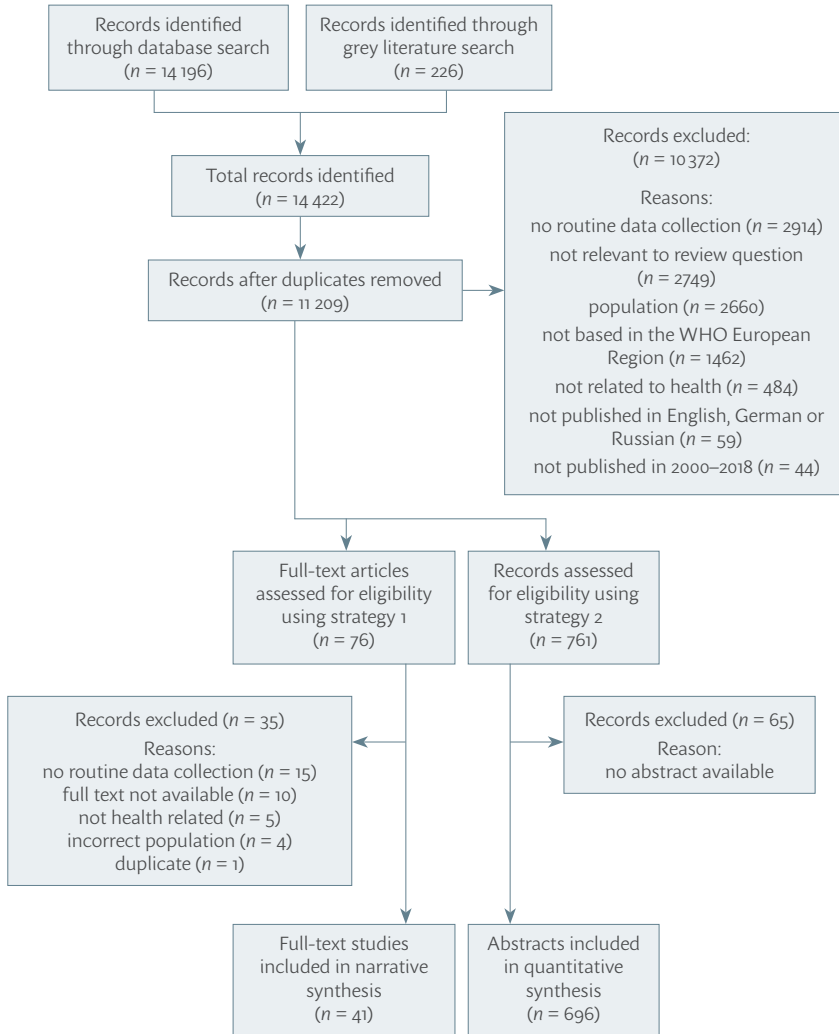

In **strategy 1**, full-text screening of the 76 articles reporting evidence on the availability and integration of refugee and migrant health data in health information systems identified 41 that directly reported aspects relevant to the review question. These were included in a narrative synthesis approach to extract and present the available evidence on the state of data collection on refugee and migrant health (2). For this, the type of data source, study design, research aim and main findings of each study were first recorded in a data extraction sheet. The articles were then organized by the type of data source and grouped into major themes by at least two members of the review team (KB/LB/RJ) in order to identify the relationships between studies, assess the strength of the results and judge the relevance for answering the review question.

Strategy 2 yielded a high number of studies using data from health information systems ($n = 696$). To balance academic rigour against the feasibility of managing and reviewing such a large body of literature, bibliometric research methodologies were applied to perform a quantitative synthesis of information provided in the abstracts. Bibliometric literature review is considered an efficient method for gaining an understanding of themes in areas with a large number of publications (3). The evidence synthesis did not aim to assess the quality or content of the studies themselves but instead to understand on a meta-level which routine data sources have been used to study refugee and migrant health. Relevant information in the following categories was systematically extracted from the 696 abstracts using structured spreadsheets:

- source of routine data:
 - data system;
 - country;
 - type of data source (categorized according to the WHO Health Metrics Network: population-based records, medical records, health interview surveys, disease-specific registers, notification systems, group-specific records, data linkage approaches, data sources that do not fit into these categories, unspecified);
 - type of migrant (country of birth, residence status including refugees and asylum seekers, other);
 - migration stage for data collection (pre-entry, upon entry, post-entry, unspecified);
 - geographical scope of the data source (international, national, subnational, unspecified); and
 - data analysis period (one year or less, over one year to five years, over five years to 10 years, over 10 years, multiple time periods, unspecified); and

- 
- health condition:
 - infectious diseases (bacteria, virus, parasites, fungi, no agent specified);
 - NCDs and chronic diseases (cardiovascular disease, cancer, respiratory, diabetes, allergy, other);
 - mental disorders (cognitive disorders, mood disorders, anxiety disorders, personality disorders, substance-related disorders, sexual disorders, psychotic disorders, developmental disorders, general distress/well-being);
 - maternal health;
 - health risks;
 - mortality;
 - injuries; and
 - health service utilization.

This information was converted into binary codes, with country as the unit of analysis, and then summarized quantitatively by preparing tables of absolute and relative frequencies. Heat maps or bar charts were then prepared using the following variables: information on data source; health conditions; number of studies by country; geographical scope by country; data analysis period by country; type of routine data source by country; health outcomes by country; and type of migrant by country. The main findings of the heat maps are presented as a narrative summary.

Search terms

Table A1.1 gives an overview of the search blocks and search term categories used in the initial search strategy. These included search terms related to refugee and migrant health adapted from recent Health Evidence Network synthesis reports and the authors' previous reviews, and associated Medical Subject Headings (MeSH) and textwords (tw). Search terms related to the category "availability and integration of health data" were omitted to improve the sensitivity of the search strategy.

An initial search of MEDLINE was performed using MeSH/tw combinations (Table A1.2). Search terms within a search block were combined using the Boolean operator "OR" and then merged with the other blocks using the Boolean operator "AND". Searches were limited by publication date (since 2000), species (human) and language (German, English and Russian). This search strategy was adapted for other databases and websites, using appropriate combinations of search terms.

English search terms were translated into Russian by two Russian-speaking colleagues (Table A1.3) and adapted to the selected Russian databases. The search

strategy used for Russian databases was tailored to meet the technical constraints of the database or the availability of downloadable citations, and included multiple search terms for the population and intervention.

Table A1.1. Search blocks and search term categories

Search block	Search term categories
Refugee and migrants	Refugees (MeSH) Human migration (MeSH) Asylum seeker(s) Migrant(s) ^a
Sources of routinely collected data	Population surveillance (MeSH; including public health surveillance and sentinel surveillance) Health information systems (MeSH) Epidemiological monitoring (MeSH) Routine data Facility integrated National, local or nationwide surveillance or monitoring systems
Member States of the WHO European Region	Europe (MeSH; owing to the wide geographical spread, MeSH terms/tw, title/abstract combinations were included for each of the 53 WHO Member States)

^a Further variations were included while testing the initial search strategy.

Table A1.2. English search terms and combinations for the search in MEDLINE

ID	Query	Number of hits
19	ID 5 AND 10 AND 15 Filters: publication date from 1 January 2000; humans; English; German; Russian	3 430
18	ID 5 AND 10 AND 15 Filters: publication date from 1 January 2000; humans; English; Russian	3 331
17	ID 5 AND 10 AND 15 Filters: publication date from 1 January 2000; humans	3 773
16	ID 5 AND 10 AND 15 Filter: humans	4 684
15	ID 5 AND 10 AND 14	5 805

Table A1.2 contd

ID	Query	Number of hits
14	ID 11 OR 12 OR 13	1 840 228
13	europe[tw] OR EU[tw] OR "european union"[tw] OR "european economic area"[tw] OR EEA[tw] OR "WHO European Region" [tw] OR "european region"[tw] OR "eastern Europe"[tw] OR "Baltic States"[tw] OR "CIS"[tw] OR "Czechoslovakia"[tw]	332 900
12	"Albania"[tw] OR "Andorra"[tw] OR "Armenia"[tw] OR "Austria"[tw] OR "Azerbaijan"[tw] OR "Republic of Belarus"[tw] OR "Belgium"[tw] OR "Bosnia and Herzegovina"[tw] OR "Bulgaria"[tw] OR "Croatia"[tw] OR "Czech Republic"[tw] OR "Denmark"[tw] OR "Finland"[tw] OR "France"[tw] OR "Georgia (Republic)" [tw] OR "Germany"[tw] OR "Greece"[tw] OR "Hungary"[tw] OR "Iceland"[tw] OR "Ireland"[tw] OR "Italy"[tw] OR "Luxembourg"[tw] OR "Macedonia"[tw] OR "Monaco"[tw] OR "Montenegro"[tw] OR "Netherlands"[tw] OR "Norway"[tw] OR "Poland"[tw] OR "Portugal"[tw] OR "Moldova"[tw] OR "Romania"[tw] OR "the Russian Federation"[tw] OR "San Marino"[tw] OR "Serbia"[tw] OR "Slovakia"[tw] OR "Slovenia"[tw] OR "Spain"[tw] OR "Sweden"[tw] OR "Switzerland"[tw] OR "Ukraine"[tw] OR "United Kingdom"[tw] OR Cyprus[tw] OR Estonia[tw] OR Israel[tw] OR Kazakhstan[tw] OR Kyrgyzstan[tw] OR Latvia[tw] OR Lithuania[tw] OR Malta[tw] OR Tajikistan[tw] OR Turkey[tw] OR Turkmenistan[tw]	1 402 805
11	"Albania"[MeSH] OR "Andorra"[MeSH] OR "Armenia"[MeSH] OR "Austria"[MeSH] OR "Azerbaijan"[MeSH] OR "Republic of Belarus"[MeSH] OR "Belgium"[MeSH] OR "Bosnia and Herzegovina"[MeSH] OR "Bulgaria"[MeSH] OR "Croatia"[MeSH] OR "Czech Republic"[MeSH] OR "Denmark"[MeSH] OR "Finland"[MeSH] OR "France"[MeSH] OR "Georgia (Republic)" [MeSH] OR "Germany"[MeSH] OR "Greece"[MeSH] OR "Hungary"[MeSH] OR "Iceland"[MeSH] OR "Ireland"[MeSH] OR "Italy"[MeSH] OR "Luxembourg"[MeSH] OR "Monaco"[MeSH] OR "Montenegro"[MeSH] OR "Netherlands"[MeSH] OR "Norway"[MeSH] OR "Poland"[MeSH] OR "Portugal"[MeSH] OR "Moldova"[MeSH] OR "Romania"[MeSH] OR "the Russian Federation"[MeSH] OR "San Marino"[MeSH] OR "Serbia"[MeSH] OR "Slovakia"[MeSH] OR "Slovenia"[MeSH] OR "Spain"[MeSH] OR "Sweden"[MeSH] OR "Switzerland"[MeSH] OR "Macedonia (Republic)"[MeSH] OR "Ukraine"[MeSH] OR "United Kingdom"[MeSH]	1 234 217
10	ID 6 OR 7 OR 8 OR 9	1 319 347

Table A1.2 contd

ID	Query	Number of hits
9	surveillance[tw] OR "surveillance system"[tw] OR "surveillance-system"[tw] OR monitoring[tw] OR "monitoring system"[tw] OR "monitoring-system"[tw] OR "sentinel surveillance"[tw] OR "syndromic surveillance" OR ((hospital[tw] OR clinic[tw]) and (monitoring[tw] OR surveillance[tw])) OR ((hospital[tw] OR clinic[tw]) and ("monitoring system"[tw] OR "surveillance system"[tw] OR "alert system"[tw] OR "records"[tw])) OR ((national[tw] OR regional[tw] OR local[tw] OR international[tw] OR government[tw] OR privat[tw] OR facility[tw]) AND ("monitoring system"[tw] OR "surveillance system"[tw])) OR "data collection system"[tw] OR "health information system"[tw] OR "HIS"[tw] OR "register data"[tw] OR "medical records"[tw] OR ("Public Health"[tw] OR "Public Health"[MeSH]) AND ("monitoring"[tw] OR "surveillance"[tw] OR "data collection"[tw] OR "register" OR "data system"[tw])) OR ("data collection system"[tw] OR "monitoring"[tw] OR "surveillance"[tw] OR "health information system"[tw] OR "HIS"[tw]) AND ("health services"[tw] OR "emergency"[tw] OR "health system"[tw] OR "system resources"[tw] OR "infrastructure"[tw] OR "human resources"[tw] OR "financing"[tw] OR "development"[tw] OR "system performance"[tw]))	1 319 070
8	"Community Integration"[MeSH]	255
7	"Epidemiological Monitoring"[MeSH]	6 216
6	"Population Surveillance"[MeSH]	63 474
5	ID 1 OR 2 OR 3 OR 4	672 868
4	refugee[tw] OR "asylum seeker"[tw] OR "asyl"[tw] OR (displaced[tw] AND (person*[tw] OR people[tw])) OR "migra*[tw] OR "forced migra*[tw] OR migration[tw] OR immigra*[tw] OR "human migration"[tw] OR stateless[tw] OR "state-less"[tw] OR "irregular migra*[tw] OR "regular migra*[tw] OR "undocumented migra*[tw] OR "internally displaced"[tw] OR "detainees"[tw] OR "residence status"[tw] OR "foreign-born"[tw] OR "displaced person"[tw] OR "non-citizen"[tw] OR "outsider"[tw] OR "newcomer"[tw] OR "newly arrived"[tw] OR "new arrival"[tw] OR "recent entrant"[tw] OR "non national"[tw] OR "non-national"[tw] OR "transient"[tw] OR "minorities"[tw] OR "ethnic"[tw]	665 130
3	"Transients and Migrants"[MeSH]	10 400
2	"Human Migration"[MeSH]	25 368
1	"Refugees"[MeSH]	8 929

Table A1.3. Search terms and synonyms: translation from English to Russian

ID search blocks	English	Russian
1	refugees	беженцы
1	refugee	беженец
2	human migration	миграция
2	human migration	переселение
3	transients and migrants	временно пребывающие и мигранты
4	asylum seeker	ищущий убежище
4	asylum seeker	заявителя на получение статуса беженца
4	displaced	перемещённое лицо
4	person	лицо
4	person	персона
4	people	население
4	people	люди
4	people	народ
4	migration	миграция
4	forced migration	принудительная миграция
4	forced migration	высылка
4	forced migration	изгнание
4	immigration	иммиграция
4	immigration	иммиграция населения
4	stateless	лицо без гражданства
4	stateless	лица без гражданства
4	stateless	апатри д
4	irregular migration	нелегальная миграция
4	irregular migration	незаконная миграция
4	regular migration	легальная миграция
4	regular migration	законная миграция
4	undocumented migration	незадокументированная миграция
4	internally displaced	внутренне перемещённые лица
4	detainees	задержанные
4	detainees	задержанный
4	detainees	арестованный
4	detainees	арестованные
4	detainees	арестанты
4	detainees	арестант
4	detainees	заключённые

Table A1.3 contd

ID search blocks	English	Russian
4	detainees	заключенный
4	detainees	осужденный
4	detainees	осужденные
4	detainees	приговоренные
4	detainees	приговоренный
4	residence status	статус резидента
4	residence status	резидент
4	foreign-born	родившиеся за границей
4	foreign-born	родившиеся за рубежом
4	displaced person	перемещённое лицо
4	non-citizen	негражданин
4	non-citizen	неграждане
4	outsider	иностранец
4	newcomer/newly arrived/recent entrant	вновь прибывший
4	newcomer/newly arrived/recent entrant	недавно прибывший
4	newcomer/newly arrived/recent entrant	новоприбывший
4	non-national	иностраннный гражданин
4	non-national	иностраннные граждане
4	transient	временно пребывающий
4	minorities	меньшинства
4	minorities	группа меньшинств
4	ethnic	этнический
4	ethnic	этнос
4	ethnic	малые народы
4	ethnic	народность
7	epidemiological monitoring	эпидемиологический мониторинг
7	epidemiological monitoring	эпидемиологический надзор
7	epidemiological monitoring	Социально-гигиенический мониторинг
7	epidemiological monitoring	Санитарно-эпидемиологический контроль

Table A1.3 contd

ID search blocks	English	Russian
7	epidemiological monitoring	Санитарно-эпидемиологический надзор
7	epidemiological monitoring	эпиднадзор
8	community integration	социальная интеграция
8	community integration	интеграция в социум
9	surveillance	надзор
9	surveillance	наблюдение
9	surveillance system	система надзора
9	surveillance system	система наблюдения
9	monitoring	мониторинг
9	monitoring	наблюдение
9	monitoring	надзор
9	monitoring	контроль
9	monitoring system	система мониторинга
9	monitoring system	система наблюдения
9	monitoring system	система надзора
9	monitoring system	система контроля
9	sentinel surveillance	дозорный надзор
9	syndromic surveillance	синдром надзор
9	hospital/clinic	больница
9	hospital/clinic	клиника
9	hospital/clinic	госпиталь
9	alert system	Автоматизированная система централизованного оповещения
9	alert system	Система экстренного оповещения
9	records	записи
9	national	национальный
9	national	федеральный
9	regional	региональный
9	local	местный
9	international	интернациональный
9	international	международный
9	government	правительство
9	government	кабинет министров

Table A1.3 contd

ID search blocks	English	Russian
9	government	исполнительный орган
9	government	исполнительная власть
9	private	приватный
9	private	личный
9	private	частный
9	facility	организация
9	facility	учреждение
9	facility	институт
9	data collection system	система коллекции данных
9	health information system	Медицинская информационная система
9	register data	регистр данные
9	medical records	Медицинская карта
9	medical records	история болезни
9	public health	Общественное здоровье
9	health services	службы здравоохранения
9	emergency	Скорая медицинская помощь
9	emergency	Скорая помощь
9	emergency	Неотложная помощь
9	infrastructure	инфраструктура
9	human resources	человеческие ресурсы
9	human resources	людские ресурсы
9	human resources	кадровая служба
9	financing	финансирование
9	development	развитие
9	improvement	усовершенствование
9	improvement	совершенствование



References

1. Health Metrics Network. Framework and standards for country health information systems, second edition. Geneva: World Health Organization; 2012 (https://www.who.int/healthinfo/country_monitoring_evaluation/who-hmn-framework-standards-chi.pdf, accessed 21 September 2019).
2. Popay J, Roberts H, Sowden A, Petticrew M, Arai L, Rodgers M et al. Guidance on the conduct of narrative synthesis in systematic reviews: a product from the ESRC methods programme. Lancaster: Lancaster University; 2006.
3. Rumrill PD, Fitzgerald SM, Merchant WR. Using scoping literature reviews as a means of understanding and interpreting existing literature. *Work*. 2010;35(3): 399–404. doi: 10.3233/WOR-2010-0998.

ANNEX 2. DEFINITIONS OF TERMS USED IN THE REVIEW

Definition of terms used in this synthesis report were developed based on the PICO approach, which has the following components: population (P), phenomenon of interest (I), context (Co) (1). In this review, the population is refugees and migrants, the phenomenon of interest is the availability and integration of health data in health information systems, and the context is the Member States of the WHO European Region (2).

Population

Migrant. Based on the International Organization for Migration's definition (3), this report defines migrant as a person who is moving or has moved across an international border or within a country away from their habitual place of residence, regardless of (i) their legal status, (ii) whether the movement is voluntary or involuntary, (iii) the reason(s) for movement, or (iv) the length of stay.

Refugee. This report uses the legal definition of refugee according to the 1951 *Convention and protocol relating to the status of refugees* as "any person who... owing to well-founded fear of being persecuted for reasons of race, religion, nationality, membership of a particular social group or political opinion, is outside the country of his nationality and is unable or, owing to such fear, is unwilling to avail himself of the protection of that country" (4).

The studies included in this review did not strictly adhere to these definitions. Therefore, to avoid misinterpretation and maintain scientific rigour, the Results section reports the terms actually used in the studies.

Intervention

Availability. This term refers to the ability of national health information systems to generate reliable data on refugee and migrant health and to ensure its accessibility when and where needed by defining, collecting, processing and (eventually) publishing the data.

Health data. This term encompasses the three domains of health information: health determinants, health status and health system performance.



Health information system. According to WHO, a well-functioning health information system as one consisting of all the activities and resources that ensure “the production, analysis, dissemination and use of reliable and timely information on health determinants, health systems performance and health status”, both on regular basis and in emergencies (5). In this report, a health information system is considered to consist of the following data sources: population- and facility-based data from censuses; household and health monitoring surveys; civil registration data; public health surveillance data; medical records; records on health services; and health system resources (e.g. human resources, health infrastructure, financing) (5). The WHO Health Metrics Network distinguishes population-based records from health service/health facility-based records (administrative records, service records, health and disease records) (6). In accordance with this classification, this report grouped the data sources into the following data collection categories:

- population-based records (population register, vital registration, census);
- health records (medical records, claims data, disease-specific registers);
- notification and surveillance systems (laboratory-based registers, clinical case registers, public health services records); and
- health monitoring surveys (population panels, household surveys).

Integration. This term refers to how integral refugee and migrant health data are to the collections systems for health data of the general population. That is, whether a parallel system for routine data collection on refugee and migrant health has been set up, or whether this has been integrated into the existing data collection system for the general population in order to that ensure comparable, consistent definitions and classification are used for health data.

References

1. Aromataris E, Munn Z, editors. Joanna Briggs Institute reviewer’s manual, fourth edition. Adelaide: The Joanna Briggs Institute; 2017 (<https://reviewersmanual.joannabriggs.org/>, accessed 21 September 2019).
2. Countries [website]. Copenhagen: WHO Regional Office for Europe; 2019 (<http://www.euro.who.int/en/countries>, accessed 21 September 2019).
3. Who is a migrant? [website]. Geneva: International Organization for Migration; 2019 (<https://www.iom.int/who-is-a-migrant>, accessed 17 September 2019).
4. Convention and protocol relating to the status of refugees. Geneva: United Nations High Commissioner for Refugees; 2010 (<http://www.unhcr.org/3b66c2a10.pdf>, accessed 17 September 2019).

5. Everybody's business: strengthening health systems to improve health outcomes. WHO's framework for action. Geneva: World Health Organization; 2007 (https://www.who.int/healthsystems/strategy/everybodys_business.pdf, accessed 16 September 2019).
6. Health Metrics Network. Framework and standards for country health information systems, second edition. Geneva: World Health Organization; 2012 (https://www.who.int/healthinfo/country_monitoring_evaluation/who-hmn-framework-standards-chi.pdf, accessed 21 September 2019).



ANNEX 3. STUDIES USING DATA OF REFUGEE AND MIGRANT HEALTH FROM HEALTH INFORMATION SYSTEMS

1. Arnold M, Aarts MJ, Siesling S, van der Aa M, Visser O, Coebergh JW. Breast and stomach cancer incidence and survival in migrants in the Netherlands, 1996–2006. *Eur J Cancer Prev.* 2011;20(3):150–6. doi: 10.1097/CEJ.0b013e3283431c40.
2. Ballotari P, Caroli S, Ferrari F, Romani G, Marina G, Chiarenza A et al. Differences in diabetes prevalence and inequalities in disease management and glycaemic control by immigrant status: a population-based study (Italy). *BMC Public Health.* 2015;15:87. doi: 10.1186/s12889-015-1403-4.
3. Bursztein Lipsicas C, Mäkinen IH, Wasserman D, Apter A, Kerkhof A, Michel K et al. Gender distribution of suicide attempts among immigrant groups in European countries: an international perspective. *Eur J Public Health.* 2013;23(2):279–84. doi: 10.1093/eurpub/ckso29.
4. Bursztein Lipsicas C, Mäkinen IH, Wasserman D, Apter A, Bobes J, Kerkhof A et al. Immigration and recommended care after a suicide attempt in Europe: equity or bias? *Eur J Public Health.* 2014;24(1):63–5. doi: 10.1093/eurpub/ckto90.
5. Cho AB, Jaehn P, Hollecsek B, Becher H, Winkler V. Stage of cancer diagnoses among migrants from the former Soviet Union in comparison to the German population: are diagnoses among migrants delayed? *BMC Public Health.* 2018;18:1. doi: 10.1186/s12889-018-5046-0.
6. Fassaert T, Heijnen H, de Wit MA, Peen J, Beekman AT, Dekker J. The association between ethnic background and characteristics of first mental health treatment for psychotic disorders in the Netherlands between 2001 and 2005. *Soc Psychiatry Psychiatr Epidemiol.* 2016;51(12):1591–1601. doi: 10.1007/s00127-016-1248-x.
7. Fiebig L, Kohl TA, Popovici O, Muhlenfeld M, Indra A, Homorodean D et al. A joint cross-border investigation of a cluster of multidrug-resistant tuberculosis in Austria, Romania and Germany in 2014 using classic, genotyping and whole genome sequencing methods: lessons learnt. *Euro Surveill.* 2017;22(2):pii:30439. doi: 10.2807/1560-7917.ES.2017.22.2.30439.
8. Garcia-Villarrubia M, Millet JP, de Olalla PG, Gascon J, Fumado V, i Prat JG et al. Epidemiology of imported malaria among children and young adults in Barcelona (1990–2008). *Malar J.* 2011;10:347. doi: 10.1186/1475-2875-10-347.
9. Gavin P, Iglesias MJ, Jiménez MS, Rodríguez-Valín E, Ibarz D, Lezcano MA et al. Long-term molecular surveillance of multidrug-resistant tuberculosis in Spain. *Infect Genet Evol.* 2012;12(4):701–10. doi: 10.1016/j.meegid.2011.05.016.
10. Giuliani M, Suligoi B. Differences between nonnational and indigenous patients with sexually transmitted infections in Italy and insight into the control of sexually transmitted infections. *Sex Transm Dis.* 2004;31(2):79–84. doi: 10.1097/01.OLQ.0000109975.74152.29.

11. Grobusch MP, Mühlberger N, Jelinek T, Bisoffi Z, Corachán M, Harms G et al. Imported schistosomiasis in Europe: sentinel surveillance data from TropNetEurop. *J Travel Med.* 2003;10(3):164–9.
12. Haasnoot A, Koedijk FD, Op de Coul EL, Götz HM, van der Sande MA, Van Den Broek IV. Comparing two definitions of ethnicity for identifying young persons at risk for chlamydia. *Epidemiol Infect.* 2012;140(5):951–8. doi: 10.1017/S0950268811001336.
13. Hogerzeil S, Hemert A, Veling W, Hoek H, Hogerzeil SJ, van Hemert AM et al. Incidence of schizophrenia among migrants in the Netherlands: a direct comparison of first contact and longitudinal register approaches. *Soc Psychiatry Psychiatr Epidemiol.* 2017;52(2):147–54. doi: 10.1007/s00127-016-1310-8.
14. Houshian S, Poulsen S, Riegels-Nielsen P. Bone and joint tuberculosis in Denmark: increase due to immigration. *Acta Orthop Scand.* 2000;71(3):312–15. doi: 10.1080/000164700317411942.
15. Jelinek T, Schulte C, Behrens R, Grobusch MP, Coulaud JP, Bisoffi Z et al. Imported falciparum malaria in Europe: sentinel surveillance data from the European network on surveillance of imported infectious diseases. *Clin Infect Dis.* 2002;34(5):572–6. doi: 10.1086/338235.
16. Jutte PC, van Loenhout-Rooyackers JH, Borgdorff MW, van Horn JR. Increase of bone and joint tuberculosis in the Netherlands. *J Bone Joint Surg Br.* 2004;86(6):901–4. doi: 10.1302/0301-620X.86B6.14844.
17. Kamper-Jørgensen Z, Andersen ÅB, Kok-Jensen A, Bygbjerg IC, Andersen PH, Thomsen VØ et al. Clustered tuberculosis in a low-burden country: nationwide genotyping through 15 years. *J Clin Microbiol.* 2012;50(8):2660–7. doi: 10.1128/JCM.06358-11.
18. Kamper-Jørgensen Z, Andersen ÅB, Kok-Jensen A, Kamper-Jørgensen M, Bygbjerg IC, Andersen PH et al. Migrant tuberculosis: the extent of transmission in a low burden country. *BMC Infect Dis.* 2012;12:60. doi: 10.1186/1471-2334-12-60.
19. Kehr J. Blind spots and adverse conditions of care: screening migrants for tuberculosis in France and Germany. *Social Health Illn.* 2012;34(2):251–65. doi: 10.1111/j.1467-9566.2011.01415.x.
20. Knight M, Kurinczuk J, Nelson-Piercy C, Spark P, Brocklehurst P, Knight M et al. Tuberculosis in pregnancy in the UK. *BJOG.* 2009;116(4):584–88. doi: 10.1111/j.1471-0528.2008.02097.x.
21. Ködmön C, Zucs P, van der Werf MJ. Migration-related tuberculosis: epidemiology and characteristics of tuberculosis cases originating outside the European Union and European Economic Area, 2007 to 2013. *Euro Surveill.* 2016;21(12). doi: 10.2807/1560-7917.ES.2016.21.12.30164.
22. Korotkova VA, Homichuk TF, Schelkanov MU. Epidemiological surveillance and control measles, rubella in Primorsky region. *Gesund Med Okol Wissensch.* 2015;4(62):124–29.
23. Larsen MB, Mikkelsen EM, Jeppesen U, Svanholm H, Andersen B. The influence of total hysterectomy in a cervical cancer screening population: a register-based cross-sectional study. *BMC Health Serv Res.* 2017;17(1):423. doi: 10.1186/s12913-017-2371-4.
24. Lemke D, Berkemeyer S, Mattauch V, Heidinger O, Pebesma E, Hense H-W. Small-area spatio-temporal analyses of participation rates in the mammography screening program in the city of Dortmund (NW Germany). *BMC Public Health.* 2015;15(1):43709. doi: 10.1186/s12889-015-2520-9.

25. Levine SZ, Levav I, Pugachova I, Yoffe R, Becher Y. Transgenerational effects of genocide exposure on the risk and course of schizophrenia: a population-based study. *Schizophr Res.* 2016;176(43526):540–45. doi: 10.1016/j.schres.2016.06.019.
26. Liebrezn M, Stohler R, Nordt C. Ethnic- and gender-specific differences in the prevalence of HIV among patients in opioid maintenance treatment—a case register analysis. *Harm Reduct J.* 2014;11:23. doi: 10.1186/1477-7517-11-23.
27. Bursztein Lipsicas C, Mäkinen IH, Wasserman D, Apter A, Bobes J, Kerkhof A et al. Immigration and recommended care after a suicide attempt in Europe: equity or bias? *Eur J Public Health.* 2014;24(1):63–5. doi: 10.1093/eurpub/ckt090.
28. Lipsicas CB, Mäkinen IH, Wasserman D, Apter A, Kerkhof A, Michel K et al. Repetition of attempted suicide among immigrants in Europe. *Can J Psychiatry.* 2014;59(10):539–47. doi: 10.1177/070674371405901007.
29. Loeb S, Drevin L, Robinson D, Holmberg E, Carlsson S, Lambe M et al. Risk of localized and advanced prostate cancer among immigrants versus native-born Swedish men: a nation-wide population-based study. *Cancer Causes Control.* 2013;24(2):383–90. doi: 10.1007/s10552-012-0124-6.
30. Mantadakis E, Arvanitidou V, Tsalkidis A, Ramatani A, Triantafillidou E, Trypsianis G et al. Changes in tuberculin sensitivity among first-grade students of elementary schools in Evros, Greece due to immigration. *Public Health.* 2009;123(9):618–22. doi: 10.1016/j.puhe.2009.07.003.
31. Massone C, Brunasso AM, Noto S, Campbell TM, Clapasson A, Nunzi E. Imported leprosy in Italy. *J Eur Acad Dermatol Venereol.* 2012;26(8):999–1006. doi: 10.1111/j.1468-3083.2011.04201.x.
32. Mencer J, Kogan L, Liphshiz I, Barchana M. Incidence trends of cervical adenocarcinoma in Israeli Jewish women. A population-based study. *Acta Obstet Gynecol Scand.* 2009;88(3):280–5. doi: 10.1080/00016340902730391.
33. Mikhaylova Y, Nechaeva O, Shikina I, Sorokin V. Impact of migration factor on TB and HIV epidemic situation in Russia. *Soz Asp Bevölkerungsgesund.* 2018;4(62):4.
34. Mousavi SM, Sundquist J, Hemminki K. Cancer incidence among Turkish, Chilean, and North African first-generation immigrants in Sweden compared with residents in the countries of origin and native Swedes. *Eur J Cancer Prev.* 2013;22(1):1–7. doi: 10.1097/CEJ.0b013e328352e24d.
35. Mousavi SM, Hemminki K. Cancer incidence, trends, and survival among immigrants to Sweden: a population-based study. *Eur J Cancer Prev.* 2015;24(suppl 1):S1–S63. doi: 10.1097/CEJ.000000000000106.
36. Mutsch M, Spicher VM, Gut C, Steffen R. Hepatitis A virus infections in travelers, 1988–2004. *Clin Infect Dis.* 2006;42(4):490–7. doi: 10.1086/499816.
37. Alsalih NJ, D Sychev DA. The study of the humoral immunity to the virus of poliomyelitis among migrant workers in the Russian Federation. *Z Infektiol.* 2017;9(2):80–5.
38. Neu A, Willasch A, Ehehalt S, Kehrer M, Hub R, Ranke MB. Diabetes incidence in children of different nationalities: an epidemiological approach to the pathogenesis of diabetes. *Diabetologia.* 2001;44(suppl 3):B21–6.

39. Odone A, Ricco M, Morandi M, Borrini BM, Pasquarella C, Signorelli C. Epidemiology of tuberculosis in a low-incidence Italian region with high immigration rates: differences between not Italy-born and Italy-born TB cases. *BMC Public Health*. 2011;11:376. doi: 10.1186/1471-2458-11-376.
40. Orchi N, Sias C, Vlasi C, Navarra A, Angeletti C, Puro V et al. Temporal trend and characteristics of recent HIV-1 infections: application of an algorithm for the identification of recently acquired HIV-1 infections among newly diagnosed individuals over a 10-year period. *New Microbiol*. 2013;36(4):353–61.
41. Panagopoulou P, Antonopoulos CN, Iakovakis I, Dessypris N, Gkiokas A, Pasparakis D et al. Traumatic hand amputations among children in Greece: epidemiology and prevention potential. *Inj Prev*. 2012;18(5):309–14. doi: 10.1136/injuryprev-2011-040121.
42. Papaventsis D, Nikolaou S, Karabela S, Ioannidis P, Konstantinidou E, Marinou I et al. Tuberculosis in Greece: bacteriologically confirmed cases and anti-tuberculosis drug resistance, 1995–2009. *Euro Surveill*. 2010;15(28):pii:19614. PMID 20650053.
43. Petridou E, Moustaki M, Gemanaki E, Djeddah C, Trichopoulos D. Intentional childhood injuries in Greece 1996–97: data from a population-based emergency department injury surveillance system (EDISS). *Scand J Public Health*. 2001;29(4):279–84. doi: 10.1177/14034948010290041301.
44. Petridou E, Kedikoglou S, Andrie E, Farmakakis T, Tsigas A, Angelopoulos M et al. Injuries among disabled children: a study from Greece. *Inj Prev*. 2003;9(3):226–30. doi: 10.1136/ip.9.3.226.
45. Plotinsky RN, Straetemans M, Wong L-Y, Brown MJ, Dignam T, Dana Flanders W et al. Risk factors for elevated blood lead levels among African refugee children in New Hampshire, 2004. *Environmental Research*. 2008;108(3):404–12. doi: <https://doi.org/10.1016/j.envres.2008.08.002>.
46. Porta D, Perucci CA, Forastiere F, De Luca A. Temporal trend of HIV infection: an update of the HIV surveillance system in Lazio, Italy, 1985–2000. *Eur J Public Health*. 2004;14(2):156–60.
47. Rashkevich EE, Frolova YuV, Ermashova MA, Vinogradova AG. Screening and diagnostics of tuberculosis infection in migrant's children Smolensk Med Almanakh. 2016;1:197–200.
48. Rawshani A, Svensson AM, Roséngren A, Zethelius B, Eliasson B, Gudbjörnsdóttir S. Impact of ethnicity on progress of glycaemic control in 131 935 newly diagnosed patients with type 2 diabetes: a nationwide observational study from the Swedish National Diabetes Register. *BMJ Open*. 2015;5(6):e007599. doi: 10.1136/bmjopen-2015-007599.
49. Rawshani A, Svensson AM, Zethelius B, Eliasson B, Roséngren A, Gudbjörnsdóttir S. Association between socioeconomic status and mortality, cardiovascular disease, and cancer in patients with type 2 diabetes. *JAMA Intern Med*. 2016;176(8):1146–54. doi: 10.1001/jamainternmed.2016.2940.
50. Romanenkova NI, Bichurina MA, Rozaeva NR, Pogrebnyaya TN. [The role of epidemiologic surveillance of migrants in the system of poliomyelitis control]. *Zh Mikrobiol Epidemiol Immunobiol*. 2012;6:27–31 (in Russian).
51. Rucci P, Piazza A, Perrone E, Tarricone I, Maisto R, Donegani I et al. Disparities in mental health care provision to immigrants with severe mental illness in Italy. *Epidemiol Psychiatr Sci*. 2015;24(4):342–52. doi: 10.1017/s2045796014000250.

52. Sánchez-Ramírez DC, Krasnik A, Kildemoes HW. Do immigrants from Turkey, Pakistan and ex-Yugoslavia with newly diagnosed type 2 diabetes initiate recommended statin therapy to the same extent as Danish-born residents? A nationwide register study. *Eur J Clin Pharmacol.* 2013;69(1):87–95. doi: 10.1007/s00228-012-1306-6.
53. Schlagenhaut P, Weld L, Goorhuis A, Gautret P, Weber R, von Sonnenburg F et al. Travel-associated infection presenting in Europe (2008–12): an analysis of EuroTravNet longitudinal, surveillance data, and evaluation of the effect of the pre-travel consultation. *Lancet Infect Dis.* 2015;15(1):55–64. doi: 10.1016/S1473-3099(14)71000-X.
54. Schnaider DA, Shertobitova LA. The incidence of sexually transmitted infections and contagious skin Saratov *J Med Sci Res.* 2014;10(3):502–4.
55. Schwandt A, Hermann JM, Boettcher C, Dunstheimer D, Grulich-Henn J, Rami-Merhar B et al. Longitudinal trajectories of metabolic control from childhood to young adulthood in type 1 diabetes from a large German/Austria registry: a group-based approach. *Pediatr Diabetes.* 2016;17(suppl 24):67. doi: 10.1111/pedi.12451.
56. Sengupta K, Christensen LB, Mortensen LH, Skovgaard LT, Andersen I. Trends in socioeconomic inequalities in oral health among 15-year-old Danish adolescents during 1995–2013: a nationwide, register-based, repeated cross-sectional study. *Community Dent Oral Epidemiol.* 2017;45(5):458–68. doi: 10.1111/cdoe.12310.
57. Simberg-Danell C, Lyth J, Månsson-Brahme E, Frohm-Nilsson M, Carstensen J, Hansson J et al. Prognostic factors and disease-specific survival among immigrants diagnosed with cutaneous malignant melanoma in Sweden. *Int J Cancer.* 2016;139(3):543–53. doi: 10.1002/ijc.30103.
58. Sjölander M, Eriksson M, Glader E-L. Social stratification in the dissemination of statins after stroke in Sweden. *Eur J Clin Pharmacol.* 2013;69(5):1173–80. doi: 10.1007/s00228-012-1454-8.
59. Smith E. HIV/AIDS surveillance in Denmark: the challenges ahead. *J Acquir Immune Defic Syndr.* 2003;32(suppl 1):S33–8.
60. Söderström U, Aman J, Hjern A. Being born in Sweden increases the risk for type 1 diabetes: a study of migration of children to Sweden as a natural experiment. *Acta Paediatr.* 2012;101(1):73–7. doi: 10.1111/j.1651-2227.2011.02410.x.
61. Somöskövi A, Helbling P, Deggim V, Homke R, Ritter C, Böttger EC. Transmission of multidrug-resistant tuberculosis in a low-incidence setting, Switzerland, 2006 to 2012. *Euro Surveill.* 2014;19(11):pii:20736. doi: 10.2807/1560-7917.es2014.19.11.20736.
62. Sørensen HJ, Nielsen PR, Pedersen CB, Benros ME, Nordentoft M, Mortensen PB. Population impact of familial and environmental risk factors for schizophrenia: a nationwide study. *Schizophr Res.* 2014;153(43525):214–19. doi: 10.1016/j.schres.2014.01.008.
63. Spallek J, Arnold M, Razum O, Juel K, Rey G, Deboosere P et al. Cancer mortality patterns among Turkish immigrants in four European countries and in Turkey. *Eur J Epidemiol.* 2012;27(12):915–21. doi: 10.1007/s10654-012-9746-y.
64. Spinogatti F, Civalenti G, Conti V, Lora A. Ethnic differences in the utilization of mental health services in Lombardy (Italy): an epidemiological analysis. *Soc Psychiatry Psychiatr Epidemiol.* 2015;50(1):59–65. doi: 10.1007/s00127-014-0922-0.

65. Stevnsborg L, Jensen-Dahm C, Nielsen TR, Gasse C, Waldemar G. Inequalities in access to treatment and care for patients with dementia and immigrant background: a Danish nationwide study. *J Alzheimers Dis.* 2016;54(2):505–14. doi: 10.3233/JAD-160124.
66. Sychev DA, Baykova OY. Diseases in the Saratov region. *Virologia.* 2015;60(5):16–21.
67. Talha E, Nagy K, Horváth A. The syphilis epidemics in Hungary 1985–2004, before entering the European Union. *Acta Microbiol Immunol Hung.* 2013;60(3):237–46. doi: 10.1556/AMicr.60.2013.3.1.
68. Tatt ID, Barlow KL, Clewley JP, Gill ON, Parry JV. Surveillance of HIV-1 subtypes among heterosexuals in England and Wales, 1997–2000. *J Acquir Immune Defic Syndr.* 2004;36(5):1092–9. doi: 00126334-200408150-00013.
69. Tavoschi L, Dias JG, Pharris A for the EU/EEA HIV Surveillance Network. New HIV diagnoses among adults aged 50 years or older in 31 European countries, 2004–15: an analysis of surveillance data. *Lancet HIV.* 2017;4(11):E514–21. doi: 10.1016/S2352-3018(17)30155-8.
70. Termorshuizen F, Braam AW, van Ameijden EJ. Neighborhood ethnic density and suicide risk among different migrant groups in the four big cities in the Netherlands. *Soc Psychiatry Psychiatr Epidemiol.* 2015;50(6):951–62. doi: 10.1007/s00127-014-0993-y.
71. Thøgersen H, Møller B, Robsahm TE, Aaserud S, Babigumira R, Larsen IK. Comparison of cancer stage distribution in the immigrant and host populations of Norway, 1990–2014. *Int J Cancer.* 2017;141(1):52–61. doi: 10.1002/ijc.30713.
72. Thomsen C, Starkopf L, Hastrup L, Andersen P, Nordentoft M, Benros M et al. Risk factors of coercion among psychiatric inpatients: a nationwide register-based cohort study. *Soc Psychiatry Psychiatr Epidemiol.* 2017;52(8):979–87. doi: 10.1007/s00127-017-1363-3.
73. Tramuto F, Maida CM, Bonura F, Perna AM, Vitale F. Dynamics and molecular evolution of HIV-1 strains in Sicily among antiretroviral naive patients. *Infect Genet Evol.* 2013;16:290–7. doi: 10.1016/j.meegid.2013.02.012.
74. Tsantes A, Nikolopoulos G, Masgala A, Paraskeva D. Assessing the secular trends in the transmission of HIV in Greece. *Sex Transm Infect.* 2005;81(3):230–2. doi: 10.1136/sti.2004.010975.
75. Valin N, Hejblum G, Borget I, Mallet HP, Antoun F, Che D et al. Management and treatment outcomes of tuberculous patients, eastern Paris, France, 2004. *Int J Tuberc Lung Dis.* 2009;13(7):881–7.
76. van der Ven E, Termorshuizen F, Laan W, Breetvelt EJ, van Os J, Selden JP. An incidence study of diagnosed autism-spectrum disorders among immigrants to the Netherlands. *Acta Psychiatr Scand.* 2013;128(1):54–60. doi: 10.1111/acps.12054.
77. van Hoeken D, Veling W, Smink FR, Hoek HW. The incidence of anorexia nervosa in Netherlands Antilles immigrants in the Netherlands. *Eur Eat Disord Rev.* 2010;18(5):399–403. doi: 10.1002/erv.1040.
78. van Laar JJ, Grishchenko M, van Wouwe JP, Stronks K. Ethnic differences in the timely diagnosis of children with type 1 diabetes mellitus in the Netherlands: clinical presentation at onset. *Diabet Med.* 2007;24(3):296–302. doi: 10.1111/j.1464-5491.2006.02063.x.
79. van Oeffelen AA, Vaartjes I, Stronks K, Bots ML, Agyemang C. Incidence of acute myocardial infarction in first and second generation minority groups: does the second generation converge towards the majority population? *Int J Cardiol.* 2013;168(6):5422–9. doi: 10.1016/j.ijcard.2013.08.046.

80. van Oeffelen AA, Agyemang C, Stronks K, Bots ML, Vaartjes I. Incidence of first acute myocardial infarction over time specific for age, sex, and country of birth. *Neth J Med.* 2014;72(1): 20–7. PMID 24457435.
81. van Oeffelen AA, Vaartjes I, Stronks K, Bots ML, Agyemang C. Sex disparities in acute myocardial infarction incidence: do ethnic minority groups differ from the majority population? *Eur J Prev Cardiol.* 2015;22(2):180–8. doi: 10.1177/2047487313503618.
82. Vasankari T, Soini H, Liippo K, Ruutu P. MDR-TB in Finland: still rare despite the situation in our neighbouring countries. *Clin Respir J.* 2012;6(1):35–9. doi: 10.1111/j.1752-699X.2011.00242.x.
83. Verbruggen BS, Boon ME, Boon LM. Dysbacteriosis and squamous (pre)neoplasia of immigrants and Dutch women as established in population-based cervical screening. *Diagn Cytopathol.* 2006;34(5):377–81. doi: 10.1002/dc.20374.
84. Villalbí JR, Salvador J, Cano-Serral G, Rodríguez-Sanz MC, Borrell C. Maternal smoking, social class and outcomes of pregnancy. *Paediatr Perinat Epidemiol.* 2007;21(5):441–7. doi: 10.1111/j.1365-3016.2007.00845.x.
85. Vluggen C, Soetaert K, Groenen G, Wanlin M, Spitaels M, Arrazola de Oñate W et al. Molecular epidemiology of *Mycobacterium tuberculosis* complex in Brussels, 2010–2013. *PLOS One.* 2017;12(2):e0172554. doi: 10.1371/journal.pone.0172554.
86. Walker TM, Lalor MK, Broda A, Ortega LS, Morgan M, Parker L et al. Assessment of *Mycobacterium tuberculosis* transmission in Oxfordshire, UK, 2007–12, with whole pathogen genome sequences: an observational study. *Lancet Respir Med.* 2014;2(4):285–92. doi: 10.1016/S2213-2600(14)70027-X.
87. Wändell P, Carlsson AC, Li X, Gasevic D, Ärnlov J, Holzmann MJ et al. Gout in immigrant groups: a cohort study in Sweden. *Clin Rheumatol.* 2017;36(5):1091–102. doi: 10.1007/s10067-016-3525-1.
88. Warne B, Weld LH, Cramer JP, Field VK, Grobusch MP, Caumes E et al. Travel-related infection in European travelers, EuroTravNet 2011. *J Travel Med.* 2014;21(4):248–54. doi: 10.1111/jtm.12120.
89. Wekell P, Friman V, Balci-Peynircioglu B, Yilmaz E, Fasth A, Berg S et al. Familial Mediterranean fever: an increasingly important childhood disease in Sweden. *Acta Paediatr.* 2013;102(2):193–8. doi: 10.1111/apa.12075.
90. Werbeloff N, Levine SZ, Rabinowitz J, Werbeloff N, Levine SZ, Rabinowitz J. Elaboration on the association between immigration and schizophrenia: a population-based national study disaggregating annual trends, country of origin and sex over 15 years. *Soc Psychiatry Psychiatr Epidemiol.* 2012;47(2):303–11. doi: 10.1007/s00127-011-0342-3.
91. Yaari L, Paltiel O, Barchana M, Liphshiz I, Shoshan Y. Low incidence of brain tumors among Ethiopian immigrants in Israel. *J Neurooncol.* 2011;101(2):279–85. doi: 10.1007/s11060-010-0256-2.
92. Yang D, James S, de Faire U, Alfredsson L, Jernberg T, Moradi T. Likelihood of treatment in a coronary care unit for a first-time myocardial infarction in relation to sex, country of birth and socioeconomic position in Sweden. *PLOS One.* 2013;8(4):e62316. doi: 10.1371/journal.pone.0062316.

93. Youngmann R, Pugachova I, Zilber N. Patterns of psychiatric hospitalization among Ethiopian and former Soviet Union immigrants and persons born in Israel. *Psychiatr Serv.* 2009;60(12):1656–63. doi: 10.1176/ps.2009.60.12.1656.
94. Zeitlmann N, Gunsenheimer-Bartmeyer B, Santos-Hövenner C, Kollan C, An der Heiden M. CD4-cell counts and presence of AIDS in HIV-positive patients entering specialized care: a comparison of migrant groups in the German ClinSurv HIV Cohort Study, 1999–2013. *BMC Infect Dis.* 2016;16(1):739. doi: 10.1186/s12879-016-2070-5.
95. Ziyada MM, Norberg-Schulz M, Johansen REB. Estimating the magnitude of female genital mutilation/cutting in Norway: an extrapolation model. *BMC Public Health.* 2016;16(1):110. doi: 10.1186/s12889-016-2794-6.
96. Shaysultanov KS. The results of monitoring of sanitary-and-epidemiological situation during migration of passengers by railway and air transport *Akt Prob Transportmed.* 2007;2(8):74–8.
97. Hernando V, Álvarez-del Arco D, Alejos B, Monge S, Amato-Gauci AJ, Noori T et al. HIV infection in migrant populations in the European Union and European Economic Area in 2007–2012: an epidemic on the move. *J Acquir Immune Defic Syndr.* 2015;70(2):204–11. doi: 10.1097/QAI.0000000000000717.
98. Ackermann Rau S, Sakarya S, Abel T. When to see a doctor for common health problems: distribution patterns of functional health literacy across migrant populations in Switzerland. *Int J Public Health.* 2014;59(6):967–74. doi: 10.1007/s00038-014-0583-5.
99. Bastola K, Koponen P, Härkänen T, Gissler M, Kinnunen TI. Pre-pregnancy body mass index and inter-pregnancy weight change among women of Russian, Somali and Kurdish origin and the general Finnish population. *Scand J Public Health.* 2017;45(3):314–21. doi: 10.1177/1403494817694973.
100. Cai W, Poethko-Müller C, Hamouda O, Radun D. Hepatitis B virus infections among children and adolescents in Germany: migration background as a risk factor in a low seroprevalence population. *Pediatr Infect Dis J.* 2011;30(1):19–24. doi: 10.1097/INF.0b013e3181ef22d5.
101. Carrasco-Garrido P, De Miguel AG, Barrera VH, Jiménez-García R. Health profiles, lifestyles and use of health resources by the immigrant population resident in Spain. *Eur J Public Health.* 2007;17(5):503–7. doi: 10.1093/eurpub/ckl279.
102. Cianciara D, Goryński P, Seroka W. Hospitalization of injured immigrants in Poland: demographic profile and diagnosis. *Ann Agric Environ Med.* 2016;23(3):468–71. doi: 10.5604/12321966.1219189.
103. Dawson AJ, Sundquist J, Johansson SE. The influence of ethnicity and length of time since immigration on physical activity. *Ethn Health.* 2005;10(4):293–309. doi: 10.1080/13557850500159965.
104. Fabiani M, Ferrante G, Minardi V, Giambi C, Riccardo F, Declich S et al. Comparison of rubella immunization rates in immigrant and Italian women of childbearing age: results from the Italian behavioral surveillance system PASSI (2011–2015). *PLOS One.* 2017;12(10):e0178122. doi: <https://doi.org/10.1371/journal.pone.0178122>.
105. Fernández-López L, Reyes-Urueña J, Agustí C, Kustec T, Serdt M, Klavs I et al. The COBATEST network: monitoring and evaluation of HIV community-based practices in Europe, 2014–2016. *HIV Med.* 2018;19:21–6. doi: 10.1111/hiv.12592.

106. Gjørup IE, Smith E, Borgwardt L, Skinhøj P. Twenty-year survey of the epidemiology of hepatitis B in Denmark: effect of immigration. *Scand J Infect Dis.* 2003;35(4):260–4. doi: 10.1080/0036554031000011.
107. González-López JR, Rodríguez-Gázquez MdeL, Lomas-Campos MdeL. Self-medication in adult Latin American immigrants in Seville. *Acta Pauli Enferm.* 2012;25:75–81. doi: 10.1590/s0103-21002012000900012.
108. González-López JR, Rodríguez-Gázquez MdeL, Lomas-Campos MdeL. Physical activity in Latin American immigrant adults living in Seville, Spain. *Nurs Res.* 2015;64(6):476–84. doi: 10.1097/nnr.000000000000120.
109. Kalacheva GA, Rubina YuL. The results of the epidemiological surveillance among labor migrants in Omsk in 2017. *Omsk Res Inst Nat Focal Infect.* 2018;2018:1–8.
110. Levecque K, Lodewyckx I, Vranken J. Depression and generalised anxiety in the general population in Belgium: a comparison between native and immigrant groups. *J Affect Disord.* 2007;97(43525):229–39. doi: 10.1016/j.jad.2006.06.022.
111. Lindström M, Sundquist J. Immigration and leisure-time physical inactivity: a population-based study. *Ethn Health.* 2001;6(2):77–85. doi: 10.1080/13557850120068405.
112. Marques-Vidal P, Paccaud F. Regional differences in self-reported screening, prevalence and management of cardiovascular risk factors in Switzerland. *BMC Public Health.* 2012;12(1):246. doi: 10.1186/1471-2458-12-246.
113. Kisilitsyna OA. [Modelling the health differences between migrants and indigenous population in Russia and other countries of European Region]. *Soz Asp Bevölkerungsgesund.* 2013;3(31):2 (in Russian).
114. Ougrin D, Banarsee R, Dunn-Toroosian V, Majeed A. Suicide survey in a London borough: primary care and public health perspectives. *J Public Health.* 2011;33(3):385–91. doi: 10.1093/pubmed/fdq094.
115. Petrelli A, Rossi PG, Francovich L, Giordani B, Di Napoli A, Zappa M et al. Geographical and socioeconomic differences in uptake of Pap test and mammography in Italy: results from the National Health Interview Survey. *BMJ Open.* 2018;8(9):e021653. doi: 10.1136/bmjopen-2018-021653.
116. Ponizovsky AM, Grinshpoon A. Mood and anxiety disorders and the use of services and psychotropic medication in an immigrant population: findings from the Israel National Health Survey. *Can J Psychiatry.* 2009;54(6):409–19. doi: 10.1177/070674370905400608.
117. Robert J, Trystram D, Truffot-Pernot C, Jarlier V. Multidrug-resistant tuberculosis: eight years of surveillance in France. *Eur Respir J.* 2003;22(5):833–7. doi: 10.1183/09031936.03.00014103.
118. Rommel A, Kroll LE. Individual and regional determinants for physical therapy utilization in Germany: multilevel analysis of national survey data. *Phys Ther.* 2017;97(5):512–23. doi: 10.1093/ptj/pzx022.
119. Ronda Pérez E, Benavides FG, Levecque K, Love JG, Felt E, Van Rossem R. Differences in working conditions and employment arrangements among migrant and non-migrant workers in Europe. *Ethn Health.* 2012;17(6):563–77. doi: 10.1080/13557858.2012.730606.

120. Rose AM, Watson JM, Graham C, Nunn AJ, Drobniowski F, Ormerod LP et al. Tuberculosis at the end of the 20th century in England and Wales: results of a national survey in 1998. *Thorax*. 2001;56(3):173–9. doi: 10.1136/thorax.56.3.173.
121. Scheidt-Nave C, Starker A. [The prevalence of osteoporosis and associated health care use in women 45 years and older in Germany. Results of the first German Telephone Health Survey 2003]. *Bundesgesundheitsbl*. 2005;48(12):1338–47. doi: 10.1007/s00103-005-1166-7.
122. Shmulewitz D, Wall MM, Keyes KM, Aharonovich E, Aivadyan C, Greenstein E et al. Alcohol use disorders and perceived drinking norms: ethnic differences in Israeli adults. *J Stud Alcohol Drugs*. 2012;73(6):981–90.
123. Sundquist J, Östergren PO, Sundquist K, Johansson SE. Psychosocial working conditions and self-reported long-term illness: a population-based study of Swedish-born and foreign-born employed persons. *Ethn Health*. 2003;8(4):307–17. doi: 10.1080/1355785032000163939.
124. Sundquist K, Johansson LM, DeMarinis V, Johansson SE, Sundquist J. Posttraumatic stress disorder and psychiatric co-morbidity: symptoms in a random sample of female Bosnian refugees. *Eur Psychiatry*. 2005;20(2):158–64. doi: 10.1016/j.eurpsy.2004.12.001.
125. Tillmann J, Puth M-T, Frank L, Weckbecker K, Klaschik M, Münster E. Determinants of having no general practitioner in Germany and the influence of a migration background: results of the German health interview and examination survey for adults (DEGS1). *BMC Health Serv Res*. 2018;18(1):755. doi: 10.1186/s12913-018-3571-2.
126. Urbanus AT, van de Laar TJ, van den Hoek A, Zuure FR, Speksnijder AG, Baaten GG et al. Hepatitis C in the general population of various ethnic origins living in the Netherlands: should non-Western migrants be screened? *J Hepatol*. 2011;55(6):1207–14. doi: 10.1016/j.jhep.2011.02.028.
127. Vernay M, Salanave B, de Peretti C, Druet C, Malon A, Deschamps V et al. Metabolic syndrome and socioeconomic status in France: the French Nutrition. and Health Survey (ENNS, 2006–2007). *Int J Public Health*. 2013;58(6):855–64. doi: 10.1007/s00038-013-0501-2.
128. Walsh SD, Harel-Fisch Y, Fogel-Grinvald H. Parents, teachers and peer relations as predictors of risk behaviors and mental well-being among immigrant and Israeli born adolescents. *Soc Sci Med*. 2010;70(7):976–84. doi: 10.1016/j.socscimed.2009.12.010.
129. Walsh SD, Djalovski A, Boniel-Nissim M, Harel-Fisch Y. Parental, peer and school experiences as predictors of alcohol drinking among first and second generation immigrant adolescents in Israel. *Drug Alcohol Depend*. 2014;138:39–47. doi: 10.1016/j.drugalcdep.2014.01.024.
130. Walsh SD, Kolobov T, Harel-Fisch Y. Social capital as a moderator of the relationship between perceived discrimination and alcohol and cannabis use among immigrant and non-immigrant adolescents in Israel. *Front Psychol*. 2018;9:1556. doi: 10.3389/fpsyg.2018.01556.
131. Weilandt C, Rommel A, Eckert J, Gall Azmat R. [Health monitoring of the Swiss migrant population]. *Bundesgesundheitsbl*. 2006;49(9):866–72. doi: 10.1007/s00103-006-0020-x.
132. Wengler A. The health status of first- and second-generation Turkish immigrants in Germany. *Int J Public Health*. 2011;56(5):493–501. doi: 10.1007/s00038-011-0254-8.
133. Wiese-Posselt M, Siedler A, Mankertz A, Sauerbrei A, Hengel H, Wichmann O et al. Varicella-zoster virus seroprevalence in children and adolescents in the pre-varicella vaccine era, Germany. *BMC Infect Dis*. 2017;17(1):356. doi: 10.1186/s12879-017-2461-2.

- 
134. Yong D, Ingrid K, Wanli Z, Bodemann S, Knöss W, Knopf H. Use of herbal medicinal products among children and adolescents in Germany. *BMC Complem Altern Med.* 2014;14(1):45292. doi: 10.1186/1472-6882-14-218.
 135. Abebe D, Lien L, Elstad J, Abebe DS, Elstad JI. Immigrants' utilization of specialist mental healthcare according to age, country of origin, and migration history: a nationwide register study in Norway. *Soc Psychiatry Psychiatr Epidemiol.* 2017;52(6):679–87. doi: 10.1007/s00127-017-1381-1.
 136. Abebe DS, Elstad JI, Lien L. Utilization of somatic specialist services among psychiatric immigrant patients: the Norwegian Patient Registry study. *BMC Health Serv Res.* 2018;18(1):852. doi: 10.1186/s12913-018-3672-y.
 137. Ahmed AB, Abubakar I, Delpech V, Lipman M, Boccia D, Forde J et al. The growing impact of HIV infection on the epidemiology of tuberculosis in England and Wales: 1999–2003. *Thorax.* 2007;62(8):672–6. doi: 10.1136/thx.2006.072611.
 138. Ahonen EQ, Benavides FG. Risk of fatal and non-fatal occupational injury in foreign workers in Spain. *J Epidemiol Community Health.* 2006;60(5):424–6. doi: 10.1136/jech.2005.044099.
 139. Aldridge RW, Zenner D, White PJ, Williamson EJ, Muzyamb MC, Dhavan P et al. Tuberculosis in migrants moving from high-incidence to low-incidence countries: a population-based cohort study of 519 955 migrants screened before entry to England, Wales, and Northern Ireland. *Lancet.* 2016;388(10059):2510–18. doi: 10.1016/S0140-6736(16)31008-X.
 140. Andersen GS, Kamper-Jørgensen Z, Carstensen B, Nørredam M, Bygbjerg IC, Jørgensen ME. Diabetes among migrants in Denmark: incidence, mortality, and prevalence based on a longitudinal register study of the entire Danish population. *Diabetes Res Clin Pract.* 2016;122:42614. doi: 10.1016/j.diabres.2016.09.020.
 141. Anderson C, Abubakar I, Maguire H, Sonnenberg P. Survey of tuberculosis incidents in hospital healthcare workers, England and Wales, 2005. *J Public Health.* 2007;29(3):292–7. doi: 10.1093/pubmed/fdmo42.
 142. Anderson SR, Maguire H, Carless J. Tuberculosis in London: a decade and a half of no decline. *Thorax.* 2007;62(2):162–7. doi: 10.1136/thx.2006.058313.
 143. Arat A, Östberg V, Burström B, Hjern A. ADHD medication in offspring of immigrants: does the income level of the country of parental origin matter? *BMC Psychiatry.* 2018;18(1):3. doi: 10.1186/s12888-017-1572-z.
 144. Baussano I, Bugiani M, Gregori D, Pasqualini C, Demicheli V, Merletti F. Impact of immigration and HIV infection on tuberculosis incidence in an area of low tuberculosis prevalence. *Epidemiol Infect.* 2006;134(6):1353–9. doi: 10.1017/S0950268806006261.
 145. Beck-Nielsen SS, Brock-Jacobsen B, Gram J, Brixen K, Jensen TK. Incidence and prevalence of nutritional and hereditary rickets in southern Denmark. *Eur J Endocrinol.* 2009;160(3):491–7. doi: 10.1530/EJE-08-0818.
 146. Beck-Nielsen SS, Jensen TK, Gram J, Brixen K, Brock-Jacobsen B. Nutritional rickets in Denmark: a retrospective review of children's medical records from 1985 to 2005. *Eur J Pediatr.* 2009;168(8):941–9. doi: 10.1007/s00431-008-0864-1.
 147. Beiki O, Allebeck P, Nordqvist T, Moradi T. Cervical, endometrial and ovarian cancers among immigrants in Sweden: importance of age at migration and duration of residence. *Eur J Cancer.* 2009;45(1):107–18. doi: 10.1016/j.ejca.2008.08.017.

148. Beiki O, Karimi N, Mohammadi R. Parental educational level and injury incidence and mortality among foreign-born children: a cohort study with 46 years follow-up. *J Inj Violence Res.* 2014;6(1):37–43. doi: 10.5249/jivr.v6i1.525.
149. Bos V, Kunst AE, Garssen J, Mackenbach JP. Duration of residence was not consistently related to immigrant mortality. *J Clin Epidemiol.* 2007;60(6):585–92. doi: 10.1016/j.jclinepi.2006.08.010.
150. Bråbäck L, Vogt H, Hjern A. Migration and asthma medication in international adoptees and immigrant families in Sweden. *Clin Exp Allergy.* 2011;41(8):1108–15. doi: 10.1111/j.1365-2222.2011.03744.x.
151. Brown AE, Nash S, Connor N, Kirwan PD, Ogaz D, Croxford S et al. Towards elimination of HIV transmission, AIDS and HIV-related deaths in the UK. *HIV Med.* 2018;19(8):505–512. doi: 10.1111/hiv.12617.
152. Busck-Rasmussen M, Villadsen SF, Norsker FN, Mortensen L, Andersen AM. Breastfeeding practices in relation to country of origin among women living in Denmark: a population-based study. *Matern Child Health J.* 2014;18(10):2479–88. doi: 10.1007/s10995-014-1486-z.
153. Callister ME, Barringer J, Thanabalasingam ST, Gair R, Davidson RN. Pulmonary tuberculosis among political asylum seekers screened at Heathrow Airport, London, 1995–9. *Thorax.* 2002;57(2):152–6. doi: 10.1136/thorax.57.2.152.
154. Cantarero-Arévalo L, Holstein BE, Andersen A, Kaae S, Nørredam M, Hansen EH. Inequalities in asthma treatment among children by country of birth and ancestry: a nationwide study in Denmark. *J Epidemiol Community Health.* 2013;67(11):912–17. doi: 10.1136/jech-2012-202135.
155. Cantarero-Arévalo L, Ersbøll AK, Holstein BE, Andersen A, Kaae S, Hansen EH. Ethnic and migrant differences in the use of anti-asthmatic medication for children: the effect of place of residence. *Pharmacoepidemiol Drug Saf.* 2014;23(1):95–104. doi: 10.1002/pds.3541.
156. Cantor-Graae E, Pedersen CB, McNeil TF, Mortensen PB. Migration as a risk factor for schizophrenia: a Danish population-based cohort study. *Br J Psychiatry.* 2003;182:117–22. doi: 10.1192/bjp.182.2.117.
157. Cantor-Graae E, Pedersen CB. Risk of schizophrenia in second-generation immigrants: a Danish population-based cohort study. *Psychol Med.* 2007;37(4):485–94. doi: 10.1017/S0033291706009652.
158. Caranci N, Di Girolamo C, Giorgi Rossi P, Spadea T, Pacelli B, Broccoli S et al. Cohort profile: the Italian Network of Longitudinal Metropolitan Studies (IN-LiMeS), a multicentre cohort for socioeconomic inequalities in health monitoring. *BMJ Open.* 2018;8(4):e020572. doi: 10.1136/bmjopen-2017-020572.
159. Carlander C, Wagner P, Svedhem V, Elfgrén K, Westling K, Sönnnerborg A et al. Impact of immunosuppression and region of birth on risk of cervical intraepithelial neoplasia among migrants living with HIV in Sweden. *Int J Cancer.* 2016;139(7):1471–9. doi: 10.1002/ijc.30188.
160. Cohen E, Horváth-Puhó E, Ray JG, Pedersen L, Adler N, Ording AG et al. Association between the birth of an infant with major congenital anomalies and subsequent risk of mortality in their mothers. *JAMA.* 2016;316(23):2515–24. doi: 10.1001/jama.2016.18425.

- 
161. Colombatti R, Dalla Pozza LV, Mazzucato M, Sainati L, Pierobon M, Facchin P. Hospitalization of children with sickle cell disease in a region with increasing immigration rates. *Haematologica*. 2008;93(3):463–4. doi: 10.3324/haematol.11766.
 162. Danielsson N, Ericsson A, Eriksson M, Källén B, Zetterström R. Hospitalization in Sweden of children born to immigrants. *Acta Paediatr*. 2003;92(2):228–32.
 163. David M, Scherer KA, Henrich W, Breckenkamp J. [Does an immigrant background affect the indication, incidence or outcome of emergency cesarean section? Results of the prospective data collection of 111 births]. *Geburtshilfe Frauenheilkd*. 2018;78(2):167–72. doi: 10.1055/s-0044-100147 (in German). doi: 10.1055/s-0044-100147.
 164. de Wit MA, Tuinebreijer WC, van Brussel GH, Selten JP. Ethnic differences in risk of acute compulsory admission in Amsterdam, 1996–2005. *Soc Psychiatry Psychiatr Epidemiol*. 2012;47(1):111–18. doi: 10.1007/s00127-010-0312-1.
 165. den Ouden DJ, van der Velden PG, Grievink L, Morren M, Dirkszwaeger AJ, Yzermans CJ. Use of mental health services among disaster survivors: predisposing factors. *BMC Public Health*. 2007;7:173. doi: 10.1186/1471-2458-7-173.
 166. Diaz E, Gimeno-Feliu LA, Calderón-Larrañaga A, Prados-Torres A. Frequent attenders in general practice and immigrant status in Norway: a nationwide cross-sectional study. *Scand J Prim Health Care*. 2014;32(4):232–40. doi: 10.3109/02813432.2014.982368.
 167. Diaz E, Calderón-Larrañaga A, Prado-Torres A, Poblador-Plou B, Gimeno-Feliu LA. How do immigrants use primary health care services? A register-based study in Norway. *Eur J Public Health*. 2015;25(1):72–8. doi: 10.1093/eurpub/cku123.
 168. Diaz E, Kumar BN, Gimeno-Feliu LA, Calderón-Larrañaga A, Poblador-Plou B, Prados-Torres A. Multimorbidity among registered immigrants in Norway: the role of reason for migration and length of stay. *Trop Med Int Health*. 2015;20(12):1805–14. doi: 10.1111/tmi.12615.
 169. Diaz E, Poblador-Plou B, Gimeno-Feliu LA, Calderón-Larrañaga A, Kumar BN, Prados-Torres A. Multimorbidity and its patterns according to immigrant origin. A nationwide register-based study in Norway. *PLOS One*. 2015;10(12):e0145233. doi: 10.1371/journal.pone.0145233.
 170. Diaz E, Mbanya VN, Gele AA, Kumar B. Differences in primary health care use among sub-Saharan African immigrants in Norway: a register-based study. *BMC Health Serv Res*. 2017;17(1):509. doi: 10.1186/s12913-017-2404-z.
 171. Diaz E, Kumar BN. Differential utilization of primary health care services among older immigrants and Norwegians: a register-based comparative study in Norway. *BMC Health Serv Res*. 2014;14:623. doi: 10.1186/s12913-014-0623-0.
 172. Dotevall A, Roséngren A, Lappas G, Wilhelmsen L. Does immigration contribute to decreasing CHD incidence? Coronary risk factors among immigrants in Göteborg, Sweden. *J Intern Med*. 2000;247(3):331–9. doi: 10.1046/j.1365-3113.2000.006163.
 173. Dougan S, Payne LJ, Brown AE, Fenton KA, Logan L, Evans BG et al. Black Caribbean adults with HIV in England, Wales, and Northern Ireland: an emerging epidemic? *Sex Transm Infect*. 2004;80(1):18–23. doi: 10.1136/sti.2003.006163.
 174. Ekéus C, Cnattingius S, Hjern A. Epidural analgesia during labor among immigrant women in Sweden. *Acta Obstet Gynecol Scand*. 2010;89(2):243–9. doi: 10.3109/00016340903508668.

175. Elinder LS, Hakimi S, Lager A, Patterson E. Global region of birth is an independent risk factor for type 2 diabetes in Stockholm, Sweden. *Eur J Public Health*. 2017;27(3):447–53. doi: 10.1093/eurpub/ckw207.
176. Engqvist U, Rydelius PA. Death and suicide among former child and adolescent psychiatric patients. *BMC Psychiatry*. 2006;6:51. doi: 10.1186/1471-244X-6-51.
177. Evlampidou I, Hickman M, Irish C, Cochrane A. High risk of hepatitis B virus infection and unmet case-finding need among migrants in Bristol, UK: a cross-sectional study. *Lancet*. 2014;384:S31. doi: [https://doi.org/10.1016/S0140-6736\(14\)62157-7](https://doi.org/10.1016/S0140-6736(14)62157-7).
178. Evlampidou I, Hickman M, Irish C, Nick Y, Oliver I, Gillett S et al. Low hepatitis B testing among migrants: a cross-sectional study in a UK city. *Br J Gen Pract*. 2016;66(647):e382–e391. doi: 10.3399/bjgp16X684817.
179. Faergemann C, Lauritsen JM, Brink O, Skov O, Mortensen PB. Demographic and socioeconomic risk factors of adult violent victimization from an accident and emergency department and forensic medicine perspective: a register-based case-control study. *J Forensic Leg Med*. 2009;16(1):43657. doi: 10.1016/j.jflm.2008.05.014.
180. Faggiano F, Vigna-Taglianti FD, Versino E, Salamina G, Bugiani M. Tuberculosis incidence in Turin, Italy, 1973–1999. *Int J Tuberc Lung Dis*. 2004;8(2):171–9.
181. Farchi S, Mantovani J, Borgia P, Giorgi Rossi P. Tuberculosis incidence, hospitalisation prevalence and mortality in Lazio, Italy, 1997–2003. *Int J Tuberc Lung Dis*. 2008;12(2):193–8.
182. Fedeli U, Casotto V, Ferroni E, Saugo M, Targher G, Zoppini G. Prevalence of diabetes across different immigrant groups in north-eastern Italy. *Nutr Metab Cardiovasc Dis*. 2015;25(10):924–30. doi: 10.1016/j.numecd.2015.06.010.
183. Fedeli U, Avossa F, Ferroni E, Schievano E, Bilato C, Modesti PA et al. Diverging patterns of cardiovascular diseases across immigrant groups in northern Italy. *Int J Cardiol*. 2018;254:362–7. doi: 10.1016/j.ijcard.2017.12.014.
184. Ford CM, Darlow K, Massie A, Gorman DR. Using electronic maternity records to estimate female genital mutilation in Lothian from 2010 to 2013. *Eur J Public Health*. 2018;28(4):657–61. doi: 10.1093/eurpub/cky045.
185. Goldberger N, Haklai Z, Pugachova I, Levav I. Suicides among persons with psychiatric hospitalizations. *Isr J Psychiatry Relat Sci*. 2015;52(1):25–31.
186. Harstad I, Heldal E, Steinshamn SL, Garåsen H, Jacobsen GW. Tuberculosis screening and follow-up of asylum seekers in Norway: a cohort study. *BMC Public Health*. 2009;9:141. doi: 10.1186/1471-2458-9-141.
187. Harstad I, Heldal E, Steinshamn SL, Garåsen H, Winje BA, Jacobsen GW. Screening and treatment of latent tuberculosis in a cohort of asylum seekers in Norway. *Scand J Public Health*. 2010;38(3):275–82. doi: 10.1177/1403494809353823.
188. Harstad I, Jacobsen GW, Heldal E, Winje BA, Vahedi S, Helvik AS et al. The role of entry screening in case finding of tuberculosis among asylum seekers in Norway. *BMC Public Health*. 2010;10:670. doi: 10.1186/1471-2458-10-670.
189. Haukka J, Suvisaari J, Sarvimäki M, Martikainen P. The impact of forced migration on mortality: a cohort study of 242 075 Finns from 1939–2010. *Epidemiology*. 2017;28(4):587–93. doi: 10.1097/EDE.000000000000669.

190. Hjern A, Allebeck P. Alcohol-related disorders in first- and second-generation immigrants in Sweden: a national cohort study. *Addiction*. 2004;99(2):229–36. doi: 10.1046/j.1360-0443.2003.00562.x.
191. Hodgins S. Parental violent crime, previous violence and substance abuse predict future violence in people with schizophrenia. *EBMH*. 2009;12(4):127–7. doi: 10.1136/ebmh.12.4.127.
192. Högberg U, Lampa E, Högberg G, Aspelin P, Serenius F, Thiblin I. Infant abuse diagnosis associated with abusive head trauma criteria: incidence increase due to overdiagnosis? *Eur J Public Health*. 2018;28(4):641–6. doi: 10.1093/eurpub/ckyo62.
193. Jeppesen C, Maindal HT, Kristensen JK, Ovesen PG, Witte DR. National study of the prevalence of gestational diabetes mellitus among Danish women from 2004 to 2012. *Scand J Public Health*. 2017;45(8):811–17. doi: 10.1177/1403494817736943.
194. Johansen IS, Nielsen SL, Hove M, Kehrer M, Shakar S, Woyen AV et al. Characteristics and clinical outcome of bone and joint tuberculosis from 1994 to 2011: a retrospective register-based study in Denmark. *Clin Infect Dis*. 2015;61(4):554–62. doi: 10.1093/cid/civ326.
195. Johansson B, Helgesson M, Lundberg I, Nordquist T, Leijon O, Lindberg P et al. Work and health among immigrants and native Swedes 1990–2008: a register-based study on hospitalization for common potentially work-related disorders, disability pension and mortality. *BMC Public Health*. 2012;12:845. doi: 10.1186/1471-2458-12-845.
196. Jokela S, Lilja E, Kinnunen TI, Gissler M, Castaneda AE, Koponen P. Births and induced abortions among women of Russian, Somali and Kurdish origin, and the general population in Finland: comparison of self-reported and register data. *BMC Pregnancy Childb*. 2018;18(1):296. doi: 10.1186/s12884-018-1931-x.
197. Juárez S, Alonso Ortiz T, Ramiro-Fariñas D, Bolúmar F. The quality of vital statistics for studying perinatal health: the Spanish case. *Paediatr Perinat Epidemiol*. 2012;26(4):310–15. doi: 10.1111/j.1365-3016.2012.01287.x.
198. Kristensen JK, Bak JF, Wittrup I, Lauritzen T. Diabetes prevalence and quality of diabetes care among Lebanese or Turkish immigrants compared to a native Danish population. *Prim Care Diabetes*. 2007;1(3):159–65. doi: 10.1016/j.pcd.2007.07.007.
199. Krupic F, Eisler T, Eliasson T, Garellick G, Gordon M, Kärrholm J. No influence of immigrant background on the outcome of total hip arthroplasty: 140 299 patients born in Sweden and 11 539 immigrants in the Swedish Hip Arthroplasty Register. *Acta Orthop*. 2013;84(1):18–24. doi: 10.3109/17453674.2013.765640.
200. Kurita GP, Sjøgren P, Juel K, Højsted J, Ekholm O. The burden of chronic pain: a cross-sectional survey focussing on diseases, immigration, and opioid use. *Pain*. 2012;153(12):2332–8. doi: 10.1016/j.pain.2012.07.023.
201. Kyobutungi C, Ronellenfitsch U, Razum O, Becher H. Mortality from external causes among ethnic German immigrants from former Soviet Union countries, in Germany. *Eur J Public Health*. 2006;16(4):376–82. doi: 10.1093/eurpub/ckl013.
202. Lagerlund M, Maxwell AE, Bastani R, Thurffjell E, Ekblom A, Lambe M. Sociodemographic predictors of non-attendance at invitational mammography screening: a population-based register study (Sweden). *Cancer Causes Control*. 2002;13(1):73–82.

203. Lauritsen MB, Pedersen CB, Mortensen PB. Effects of familial risk factors and place of birth on the risk of autism: a nationwide register-based study. *J Child Psychol Psychiatry*. 2005;46(9):963–71. doi: 10.1111/j.1469-7610.2004.00391.x.
204. Lehti V, Hinkka-Yli-Salomäki S, Cheslack-Postava K, Gissler M, Brown AS, Sourander A. The risk of childhood autism among second-generation migrants in Finland: a case-control study. *BMC Pediatr*. 2013;13:171. doi: 10.1186/1471-2431-13-171.
205. Lehti V, Cheslack-Postava K, Gissler M, Hinkka-Yli-Salomäki S, Brown A, Sourander A. Parental migration and Asperger's syndrome. *Eur Child Adolesc Psychiatry*. 2015;24(8):941–8. doi: 10.1007/s00787-014-0643-7.
206. Lehti V, Gissler M, Markkula N, Suvisaari J. Mortality and causes of death among the migrant population of Finland in 2011–13. *Eur J Public Health*. 2017;27(1):117–23. doi: 10.1093/eurpub/ckw196.
207. Lehti V, Gyllenberg D, Suominen A, Sourander A. Finnish-born children of immigrants are more likely to be diagnosed with developmental disorders related to speech and language, academic skills and coordination. *Acta Paediatr*. 2018;107(8):1409–17. doi: 10.1111/apa.14308.
208. Leinonen MK, Campbell S, Klungsøyr O, Lönnberg S, Hansen BT, Nygård M. Personal and provider level factors influence participation to cervical cancer screening: a retrospective register-based study of 1.3 million women in Norway. *Prev Med*. 2017;94:31–9. doi: 10.1016/j.ypmed.2016.11.018.
209. Levine H, Leiba M, Bar Zeev Y, Keinan-Boker L, Derazne E, Leiba A et al. Risk of Hodgkin lymphoma according to immigration status and origin: a migrant cohort study of 2.3 million Jewish Israelis. *Leuk Lymphoma*. 2017;58(4):959–68. doi: 10.1080/10428194.2016.1220552.
210. Levine SZ, Levav I, Goldberg Y, Pugachova I, Becher Y, Yoffe R. Exposure to genocide and the risk of schizophrenia: a population-based study. *Psychol Med*. 2016;46(4):855–63. doi: 10.1017/S003329715002354.
211. Lindqvist M, Lindkvist M, Eurenus E, Persson M, Mogren I. Change of lifestyle habits: motivation and ability reported by pregnant women in northern Sweden. *Sex Reprod Healthc*. 2017;13:83–90. doi: 10.1016/j.srhc.2017.07.001.
212. Lolk M, Byberg S, Carlsson J, Nørredam M. Somatic comorbidity among migrants with posttraumatic stress disorder and depression: a prospective cohort study. *BMC Psychiatry*. 2016;16(1):447. doi: 10.1186/s12888-016-1149-2.
213. Lundström KE, Andersson G. Labor market status, migrant status, and first childbearing in Sweden. *Demogr Res*. 2012;27:719–42. doi: 10.4054/DemRes.2012.27.25.
214. Makarova N, Brand T, Brünings-Kuppe C, Pohlabeled H, Luttmann S. Comparative analysis of premature mortality among urban immigrants in Bremen, Germany: a retrospective register-based linkage study. *BMJ Open*. 2016;6(3):e007875. doi: 10.1136/bmjopen-2015-007875.
215. Malin M, Gissler M. Maternal care and birth outcomes among ethnic minority women in Finland. *BMC Public Health*. 2009;9:84. doi: 10.1186/1471-2458-9-84.
216. Manhica H, Gauffin K, Almquist YB, Rostila M, Berg L, Rodríguez García de Cortázar A et al. Hospital admissions due to alcohol related disorders among young adult refugees who arrived in Sweden as teenagers: a national cohort study. *BMC Public Health*. 2017;17:43678. doi: 10.1186/s12889-017-4645-5.

- 
217. Marie N, Ana GL, Niels K, Allan K, Nørredam M, Marie N et al. Risk of mental disorders in family reunification migrants and native Danes: a register-based historically prospective cohort study. *Int J Public Health*. 2010;55(5):413–19. doi: 10.1007/s00038-010-0162-3.
218. Markkula N, Lehti V, Gissler M, Suvisaari J. Incidence and prevalence of mental disorders among immigrants and native Finns: a register-based study. *Soc Psychiatry Psychiatr Epidemiol*. 2017;52(12):1523–40. doi: 10.1007/s00127-017-1432-7.
219. Mezuk B, Cederin K, Li X, Rice K, Kendler KS, Sundquist J et al. Immigrant enclaves and risk of diabetes: a prospective study. *BMC Public Health*. 2014;14:1093. doi: 10.1186/1471-2458-14-1093.
220. Moen KA, Kumar B, Qureshi S, Diaz E. Differences in cervical cancer screening between immigrants and nonimmigrants in Norway: a primary healthcare register-based study. *Eur J Cancer Prev*. 2017;26(6):521–7. doi: 10.1097/CEJ.0000000000000311.
221. Møller SP, Hjern A, Andersen AM, Nørredam M. Differences in uptake of immunisations and health examinations among refugee children compared to Danish-born children: a cohort study. *Eur J Pediatr*. 2016;175(4):539–549. doi: 10.1007/s00431-015-2663-9.
222. Mor Z, Cedar N, Pinsker G, Bibi H, Grotto I. Childhood tuberculosis in Israel: epidemiological trends and treatment outcomes, 1999–2010. *Eur Respir J*. 2013;41(5):1157–62. doi: 10.1183/09031936.00033912.
223. Munk-Olsen T, Laursen TM, Mendelson T, Pedersen CB. Perinatal mental disorders in native Danes and immigrant women. *Arch Womens Ment Health*. 2010;13(4):319–26. doi: 10.1007/s00737-009-0131-0.
224. Niederkrotenthaler T, Tinghög P, Goldman-Mellor S, Wilcox HC, Gould M, Mittendorfer-Rutz E. Medical and social determinants of subsequent labour market marginalization in young hospitalized suicide attempters. *PLOS One*. 2016;11(1):e0146130. doi: 10.1371/journal.pone.0146130.
225. Niederkrotenthaler T, Wang M, Helgesson M, Wilcox H, Gould M, Mittendorfer-Rutz E. Labour market marginalisation subsequent to suicide attempt in young migrants and native Swedes. *Soc Psychiatry Psychiatr Epidemiol*. 2017;52(5):549–58. doi: 10.1007/s00127-017-1344-6.
226. Nielsen SM, Toftdahl NG, Nordentoft M, Hjorthøj C. Association between alcohol, cannabis, and other illicit substance abuse and risk of developing schizophrenia: a nationwide population based register study. *Psychol Med*. 2017;47(9):1668–77. doi: 10.1017/S0033291717000162.
227. Nilsen AB, Waldenström U, Rasmussen S, Hjelmstedt A, Schytt E. Characteristics of first-time fathers of advanced age: a Norwegian population-based study. *BMC Pregnancy Childb*. 2013;13(1):29. doi: 10.1186/1471-2393-13-29.
228. Nørredam M, Krasnik A, Pipper C, Keiding N. Cancer incidence among 1st generation migrants compared to native Danes: a retrospective cohort study. *Eur J Cancer*. 2007;43(18):2717–21. doi: 10.1016/j.ejca.2007.09.017.
229. Nørredam M, Garcia-López A, Keiding N, Krasnik A. Risk of mental disorders in refugees and native Danes: a register-based retrospective cohort study. *Soc Psychiatry Psychiatr Epidemiol*. 2009;44(12):1023–9. doi: 10.1007/s00127-009-0024-6.

230. Nørredam M, Garcia-López A, Keiding N, Krasnik A. Excess use of coercive measures in psychiatry among migrants compared with native Danes. *Acta Psychiatr Scand*. 2010;121(2):143–51. doi: 10.1111/j.1600-0447.2009.01418.x.
231. Nørredam M, Garcia-López A, Keiding N, Krasnik A. Risk of mental disorders in family reunification migrants and native Danes: a register-based historically prospective cohort study. *Int J Public Health*. 2010;55(5):413–9. doi: 10.1007/s00038-010-0162-3.
232. Nørredam M, Olsbjerg M, Petersen JH, Bygbjerg I, Krasnik A. Mortality from infectious diseases among refugees and immigrants compared to native Danes: a historical prospective cohort study. *Trop Med Int Health*. 2012;17(2):223–30. doi: 10.1111/j.1365-3156.2011.02901.x.
233. Nørredam M, Olsbjerg M, Petersen JH, Juel K, Krasnik A. Inequalities in mortality among refugees and immigrants compared to native Danes: a historical prospective cohort study. *BMC Public Health*. 2012;12(1):757. doi: 10.1186/1471-2458-12-757.
234. Nørredam M, Olsbjerg M, Petersen JH, Laursen B, Krasnik A. Are there differences in injury mortality among refugees and immigrants compared with native-born? *Inj Prev*. 2013;19(2):100–5. doi: 10.1136/injuryprev-2012-040336.
235. Nørredam M, Agyemang C, Hoejbjerg Hansen OK, Petersen JH, Byberg S, Krasnik A et al. Duration of residence and disease occurrence among refugees and family reunited immigrants: test of the “healthy migrant effect” hypothesis. *Trop Med Int Health*. 2014;19(8):958–67. doi: 10.1111/tmi.12340.
236. Nørredam M, Olsbjerg M, Petersen JH, Hutchings M, Krasnik A. Cancer mortality does not differ between migrants and Danish-born patients. *Dan Med J*. 2014;61(6):A4848. PMID 24947620.
237. Nørredam M, Hansen OH, Petersen JH, Kunst AE, Kristiansen M, Krasnik A et al. Remigration of migrants with severe disease: myth or reality? A register-based cohort study. *Eur J Public Health*. 2015;25(1):84–9. doi: 10.1093/eurpub/cku138.
238. Nørredam M, Sheikh A, Dynnes Svendsen K, Holm Petersen J, Garvey LH, Kristiansen M. Differences in hospital attendance for anaphylaxis between immigrants and non-immigrants: a cohort study. *Clin Exp Allergy*. 2016;46(7):973–80. doi: 10.1111/cea.12719.
239. Nørredam M, Nellums L, Nielsen RS, Byberg S, Petersen JH. Incidence of psychiatric disorders among accompanied and unaccompanied asylum-seeking children in Denmark: a nation-wide register-based cohort study. *Eur Child Adolesc Psychiatry*. 2018;27(4):439–46. doi: 10.1007/s00787-018-1122-3.
240. Ohlsson A, Lindahl B, Hanning M, Westerling R. Inequity of access to ACE inhibitors in Swedish heart failure patients: a register-based study. *J Epidemiol Community Health*. 2016;70(1):97–103. doi: 10.1136/jech-2015-205738.
241. Omland LH, Ahlström MG, Obel N. Cohort profile update: the Danish HIV Cohort Study (DHCS). *Int J Epidemiol*. 2014;43(6):1769–9e. doi: 10.1093/ije/dyu153.
242. Ott JJ, Paltiel AM, Winkler V, Becher H. Chronic disease mortality associated with infectious agents: a comparative cohort study of migrants from the former Soviet Union in Israel and Germany. *BMC Public Health*. 2008;8(1):110. doi: 10.1186/1471-2458-8-110.
243. Pacelli B, Zengarini N, Broccoli S, Caranci N, Spadea T, Di Girolamo C et al. Differences in mortality by immigrant status in Italy. Results of the Italian Network of Longitudinal Metropolitan Studies. *Eur J Epidemiol*. 2016;31(7):691–701. doi: 10.1007/s10654-016-0177-z.

- 
244. Patel K, Kouvonon A, Koskinen A, Kokkinen L, Donnelly M, O'Reilly D et al. Distinctive role of income in the all-cause mortality among working age migrants and the settled population in Finland: a follow-up study from 2001 to 2014. *Scand J Public Health*. 2018;46(2):214–20. doi: 10.1177/1403494817726620.
245. Paulino J, Martins A, Machado M, Gomes M, Gaio AR, Duarte R. Tuberculosis in native- and foreign-born populations in Portugal. *Int J Tuberc Lung Dis*. 2016;20(3):357–62. doi: 10.5588/ijtld.15.0430.
246. Pedersen GS, Pedersen DA, Mortensen LH, Andersen AM, Christensen K. Ethnic variation in oral cleft occurrence in Denmark 1981–2002. *Cleft Palate Craniofac J*. 2014;51(6):677–85. doi: 10.1597/13-140.
247. Qvarnström M, Kahan T, Kieler H, Brandt L, Hasselström J, Bengtsson Boström K et al. Persistence to antihypertensive drug treatment in Swedish primary healthcare. *Eur J Clin Pharmacol*. 2013;69(11):1955–64. doi: 10.1007/s00228-013-1555-z.
248. Rabanal KS, Selmer RM, Igland J, Tell GS, Meyer HE. Ethnic inequalities in acute myocardial infarction and stroke rates in Norway 1994–2009: a nationwide cohort study (CVDNOR). *BMC Public Health*. 2015;15(1):43739. doi: 10.1186/s12889-015-2412-z.
249. Rafnsson SB, Bhopal RS, Agyemang C, Fagot-Campagna A, Harding S, Hammar N et al. Sizable variations in circulatory disease mortality by region and country of birth in six European countries. *Eur J Public Health*. 2013;23(4):594–605. doi: 10.1093/eurpub/ckto23.
250. Rafnsson SB, Bhopal RS. Large-scale epidemiological data on cardiovascular diseases and diabetes in migrant and ethnic minority groups in Europe. *Eur J Public Health*. 2009;19(5):484–91. doi: 10.1093/eurpub/ckp073.
251. Ranjbar V, Fornazar R, Ascher H, Ekberg-Jansson A, Hensing G. Physical and mental health inequalities between native and immigrant Swedes. *Int Migration*. 2017;55(2):80–96. doi: 10.1111/imig.12312.
252. Rawshani A, Svensson AM, Roséngren A, Eliasson B, Gudbjörnsdóttir S. Impact of socioeconomic status on cardiovascular disease and mortality in 24 947 individuals with type 1 diabetes. *Diabetes Care*. 2015;38(8):1518–27. doi: 10.2337/dc15-0145.
253. Regidor E, de La Fuente L, Martínez D, Calle ME, Domínguez V. Heterogeneity in cause-specific mortality according to birthplace in immigrant men residing in Madrid, Spain. *Ann Epidemiol*. 2008;18(8):605–13. doi: 10.1016/j.annepidem.2008.04.007.
254. Regidor E, Astasio P, Calle ME, Martínez D, Ortega P, Domínguez V. The association between birthplace in different regions of the world and cardiovascular mortality among residents of Spain. *Eur J Epidemiol*. 2009;24(9):503–12. doi: 10.1007/s10654-009-9363-6.
255. Reijneveld SA. The cross-cultural validity of self-reported use of health care: a comparison of survey and registration data. *J Clin Epidemiol*. 2000;53(3):267–72. doi: 10.1016/S0895-4356(99)00138-9.
256. Rimšėlienė G, Nilsen Ø, Kløvdstad H, Blystad H, Aavitsland P. Epidemiology of acute and chronic hepatitis B virus infection in Norway, 1992–2009. *BMC Infect Dis*. 2011;11:153. doi: 10.1186/1471-2334-11-153.
257. Rosca P, Haklai Z, Goldberger N, Zohar P, Margolis A, Ponizovsky AM. Mortality and causes of death among users of methadone maintenance treatment in Israel, 1999–2008. *Drug Alcohol Depend*. 2012;125(43497):160–3. doi: 10.1016/j.drugalcdep.2012.03.013.

258. Rose AM, Gatto AJ, Watson JM. Recent increases in tuberculosis notifications in England and Wales: real or artefact? *J Public Health Med.* 2002;24(2):136–7. PMID: 12141583.
259. Runeson B, Tidemalm D, Dahlin M, Lichtenstein P, Långström N. Method of attempted suicide as predictor of subsequent successful suicide: national long term cohort study. *BMJ.* 2010;341:c3222. doi: 10.1136/bmj.c3222.
260. Sanfelix-Gimeno G, Peiro S, Ferreros I, Perez-Vicente R, Librero J, Català-López F et al. Adherence to evidence-based therapies after acute coronary syndrome: a retrospective population-based cohort study linking hospital, outpatient, and pharmacy health information systems in Valencia, Spain. *J Manag Care Pharm.* 2013;19(3):247–57. doi: 10.18553/jmcp.2013.19.3.247.
261. Silventoinen K, Hammar N, Hedlund E, Koskenvuo M, Rönnemaa T, Kaprio J. Selective international migration by social position, health behaviour and personality. *Eur J Public Health.* 2008;18(2):150–5. doi: 10.1093/eurpub/ckm052.
262. Sinka K, Mortimer J, Evans B, Morgan D. Impact of the HIV epidemic in sub-Saharan Africa on the pattern of HIV in the UK. *AIDS.* 2003;17(11):1683–90. doi: 10.1097/01.aids.0000060392.18106.4e.
263. Stronks K, Ravelli AC, Reijneveld SA. Immigrants in the Netherlands: equal access for equal needs? *J Epidemiol Community Health.* 2001;55(10):701–7. doi: 10.1136/jech.55.10.701.
264. Sundquist K, Sundquist J, Ji J. Risk of hepatocellular carcinoma and cancers at other sites among patients diagnosed with chronic hepatitis B virus infection in Sweden. *J Med Virol.* 2014;86(1):18–22. doi: 10.1002/jmv.23754.
265. Syse A, Dzamarija MT, Kumar BN, Diaz E. An observational study of immigrant mortality differences in Norway by reason for migration, length of stay and characteristics of sending countries. *BMC Public Health.* 2018;18(1):508. doi: 10.1186/s12889-018-5435-4.
266. Tan TM, Spiegel P, Haskew C, Greenough PG. Does spending on refugees make a difference? A cross-sectional study of the association between refugee program spending and health outcomes in 70 sites in 17 countries. *Confl Health.* 2016;10(1):28. doi: 10.1186/s13031-016-0095-4.
267. Termorshuizen F, Wierdsma AI, Visser E, Drukker M, Sytema S, Laan W et al. Psychosis and suicide risk by ethnic origin and history of migration in the Netherlands. *Schizophr Res.* 2012;138(43526):268–73. doi: 10.1016/j.schres.2012.03.035.
268. Tiittala P, Ristola M, Liitsola K, Ollgren J, Koponen P, Surcel HM et al. Missed hepatitis B/C or syphilis diagnosis among Kurdish, Russian, and Somali origin migrants in Finland: linking a population-based survey to the national infectious disease register. *BMC Infect Dis.* 2018;18(1):137. doi: 10.1186/s12879-018-3041-9.
269. Underwood BR, White VL, Baker T, Law M, Moore-Gillon JC. Contact tracing and population screening for tuberculosis: who should be assessed? *J Public Health Med.* 2003;25(1):59–61. PMID: 12669920.
270. Urquia M, Glazier R, Gagnon A, Mortensen L, Nybo Andersen AM, Janevic T et al. Disparities in pre-eclampsia and eclampsia among immigrant women giving birth in six industrialised countries. *BJOG.* 2014;121(12):1492–1500. doi: 10.1111/1471-0528.12758.

271. Väisänen H, Koponen P, Gissler M, Kontula O. Contraceptive use among migrant women with a history of induced abortion in Finland. *Eur J Contracep Repr Health Care*. 2018;23(4):274–81. doi: 10.1080/13625187.2018.1483019.
272. van Gemert CE, Murphy N, Mitchell TA, Hellard ME, Thornton L. Epidemiology of chronic hepatitis B virus in Ireland using routinely collected surveillance and administrative data, 2004–2014. *Irish J Med Sci*. 2018;187(3):803–11. doi: 10.1007/s11845-017-1720-y.
273. van Melle MA, Lamkaddem M, Stuiver MM, Gerritsen AA, Devillé WL, Essink-Bot ML. Quality of primary care for resettled refugees in the Netherlands with chronic mental and physical health problems: a cross-sectional analysis of medical records and interview data. *BMC Fam Pract*. 2014;15:160. doi: 10.1186/1471-2296-15-160.
274. Vanthomme K, Van den Borre L, Vandenheede H, Hagedoorn P, Gadeyne S. Site-specific cancer mortality inequalities by employment and occupational groups: a cohort study among Belgian adults, 2001–2011. *BMJ Open*. 2017;7(11):e015216. doi: 10.1136/bmjopen-2016-015216.
275. Verstraeten SPA, van den Brink CL, Mackenbach JP, van Oers HAM. The health of Antillean migrants in the Netherlands: a comparison with the health of non-migrants in both the countries of origin and destination. *Int Health*. 2018;10(4):258–67. doi: 10.1093/inthealth/ihy026.
276. Virtanen M, Ervasti J, Mittendorfer-Rutz E, Lallukka T, Kjeldgård L, Friberg E et al. Work disability before and after a major cardiovascular event: a ten-year study using nationwide medical and insurance registers. *Sci Rep*. 2017;7(1):1142. doi: 10.1038/s41598-017-01216-2.
277. Wallby T, Hjern A. Region of birth, income and breastfeeding in a Swedish county. *Acta Paediatr*. 2009;98(11):1799–804. doi: 10.1111/j.1651-2227.2009.01455.x.
278. Webb RT, Antonsen S, Mok PL, Agerbo E, Pedersen CB. National cohort study of suicidality and violent criminality among Danish immigrants. *PLOS One*. 2015;10(6):e0131915. doi: 10.1371/journal.pone.0131915.
279. Webb RT, Antonsen S, Pedersen CB, Mok PL, Cantor-Graae E, Agerbo E. Attempted suicide and violent criminality among Danish second-generation immigrants according to parental place of origin. *Int J Soc Psychiatry*. 2016;62(2):186–97. doi: 10.1177/0020764015615904.
280. Wefer A, Gunnarsson U, Fränneby U, Sandblom G. Patient-reported adverse events after hernia surgery and socio-economic status: a register-based cohort study. *Int J Surg*. 2016;35:100–103. doi: 10.1016/j.ijssu.2016.09.079.
281. Westbom L, Hägglund G, Nordmark E. Cerebral palsy in a total population of 4–11 year olds in southern Sweden. Prevalence and distribution according to different CP classification systems. *BMC Pediatr*. 2007;7(1):41. doi: 10.1186/1471-2431-7-41.
282. Westerling R, Rosén M. 'Avoidable' mortality among immigrants in Sweden. *Eur J Public Health*. 2002;12(4):279–86.
283. Westman J, Johansson LM, Sundquist K. Country of birth and hospital admission rates for mental disorders: a cohort study of 4.5 million men and women in Sweden. *Eur Psychiatry*. 2006;21(5):307–14. doi: 10.1016/j.eurpsy.2006.02.001.

284. Williamson LM, Rosato M, Teyhan A, Santana P, Harding S. AIDS mortality in African migrants living in Portugal: evidence of large social inequalities. *Sex Transm Infect.* 2009;85(6):427–31. doi: 10.1136/sti.2008.034066.
285. Wormann T, Prufer-Kramer L, Kramer A. [Serological and sociodemographic differences in HBV-patients with and without migration background]. *Z Gastroenterol.* 2010;48(5):533–41. doi: 10.1055/s-0028-1109868 (in German).
286. Wyss K, Wångdahl A, Vesterlund M, Hammar U, Dashti S, Naucler P et al. Obesity and diabetes as risk factors for severe *Plasmodium falciparum* malaria: results from a Swedish nationwide study. *Clin Infect Dis.* 2017;65(6):949–958. doi: 10.1093/cid/cix437.
287. Ekéus C, Cnattingius S, Essén B, Hjern A. Stillbirth among foreign-born women in Sweden. *Eur J Public Health.* 2011;21(6):788–92. doi: 10.1093/eurpub/ckq200.
288. Elstad JI. Register study of migrants' hospitalization in Norway: world region origin, reason for migration, and length of stay. *BMC Health Serv Res.* 2016;16:306. doi: 10.1186/s12913-016-1561-9.
289. Aguilar I, Reyes M, Martínez-Baz I, Guevara M, Albeniz E, Belza M et al. Use of the vaccination register to evaluate influenza vaccine coverage in seniors in the 2010/11 influenza season, Navarre, Spain. *Euro Surveill.* 2012;17(17):pii:20154. doi: 10.2807/ese.17.17.20154-en.
290. Akkaya-Kalayci T, Popow C, Waldhör T, Winkler D, Özlü-Erkilic Z. Psychiatric emergencies of minors with and without migration background. *Neuropsychiatr.* 2017;31(1):43647. doi: 10.1007/s40211-016-0213-y.
291. Alder J, Fink N, Lapaire O, Urech C, Meyer A, Bitzer J et al. The effect of migration background on obstetric performance in Switzerland. *Eur J Contracept Reprod Health Care.* 2008;13(1):103–8. doi: 10.1080/13625180701780254.
292. Andriopoulos P, Economopoulou A, Spanakos G, Assimakopoulos G. A local outbreak of autochthonous *Plasmodium vivax* malaria in Laconia, Greece: a re-emerging infection in the southern borders of Europe? *Int J Infect Dis.* 2013;17(2):e125–8. doi: 10.1016/j.ijid.2012.09.009.
293. Arnáez J, Roa MA, Albert L, Cogollos R, Rubio JM, Villares R et al. Imported malaria in children: a comparative study between recent immigrants and immigrant travelers (VFRs). *J Travel Med.* 2010;17(4):221–7. doi: 10.1111/j.1708-8305.2010.00416.x.
294. Barrett J, Warrell CE, Macpherson L, Watson J, Lowe P, Armstrong M et al. The changing aetiology of eosinophilia in migrants and returning travellers in the Hospital for Tropical Diseases, London 2002–2015: an observational study. *J Infect.* 2017;75(4):301–8. doi: 10.1016/j.jinf.2017.08.007.
295. Baussano I, Cazzadori A, Scardigli A, Concia E. Clinical and demographic aspects of extrathoracic tuberculosis: experience of an Italian university hospital. *Int J Tuberc Lung Dis.* 2004;8(4):486–92.
296. Berg JE, Iversen VC. Use of psychometric tests in an acute psychiatric department according to ethnicity. *J Psychiatr Intensive Care.* 2009;5(2):99–105. doi: 10.1017/S1742646409990033.
297. Bona G, Zaffaroni M, Cataldo F, Sandri F, Salvioli GP. Infants of immigrant parents in Italy: a national multicentre case control study. *Panminerva Med.* 2001;43(3):155–9. PMID 11579327.

298. Brindicci G, Santoro CR, De Laurentiis V, Capolongo C, Solarino ME, Papagni R et al. Prevalence of urinary schistosomiasis in migrants in Apulia, a region of southern Italy, in the years 2006–2016. *BioMed Res Int.* 2017;2017:8257310. doi: 10.1155/2017/8257310.
299. Broberg G, Wang J, Östberg AL, Adolfsson A, Nemes S, Sparén P et al. Socio-economic and demographic determinants affecting participation in the Swedish cervical screening program: a population-based case–control study. *PLOS One.* 2018;13(1):e0190171. doi: 10.1371/journal.pone.0190171.
300. Buron A, Cots F, Garcia O, Vall O, Castells X. Hospital emergency department utilisation rates among the immigrant population in Barcelona, Spain. *BMC Health Serv Res.* 2008;8:51. doi: 10.1186/1472-6963-8-51.
301. Büyüktiryaki M, Canpolat FE, Dizdar EA, Okur N, Şimşek GK. Neonatal outcomes of Syrian refugees delivered in a tertiary hospital in Ankara, Turkey. *Confl Health.* 2015;9(1):38. doi: 10.1186/s13031-015-0066-1.
302. Cataldo F, Pitarresi N, Accomando S, Greco L. Epidemiological and clinical features in immigrant children with coeliac disease: an Italian multicentre study. *Dig Liver Dis.* 2004;36(11):722–9. doi: 10.1016/j.dld.2004.03.021.
303. Cataldo F, Accomando S, Fragapane ML, Montaperto D. Are food intolerances and allergies increasing in immigrant children coming from developing countries? *Pediatr Allergy Immunol.* 2006;17(5):364–9. doi: 10.1111/j.1399-3038.2006.00421.x.
304. Cervellini G, Comelli I, Sartori E, Lippi G. A four-year survey on unexpected pregnancy diagnoses in a large urban emergency department in Parma, Italy. *Int J Gynaecol Obstet.* 2014;127(1):51–4. doi: 10.1016/j.ijgo.2014.04.006.
305. Coppola N, Alessio L, Gualdieri L, Pisaturo M, Sagnelli C, Caprio N et al. Hepatitis B virus, hepatitis C virus and human immunodeficiency virus infection in undocumented migrants and refugees in southern Italy, January 2012 to June 2013. *Euro Surveill.* 2015;20(35):30009. doi: 10.2807/1560-7917.ES.2015.20.35.30009.
306. Cruz I, Serna C, Real J, Rué M, Soler J, Galván L. Comparison of the consumption of antidepressants in the immigrant and native populations in a Spanish health region: an observational study. *BMC Public Health.* 2010;10:255. doi: 10.1186/1471-2458-10-255.
307. Dahlander A, Jansson L, Carlstedt K, Grindejford M. The influence of immigrant background on the choice of sedation method in paediatric dentistry. *Swed Dent J.* 2015;39(1):39–45. PMID: 26529840.
308. El Bouzidi K, Elamin W, Kranzer K, Irish DN, Ferns B, Kennedy P et al. Hepatitis delta virus testing, epidemiology and management: a multicentre cross-sectional study of patients in London. *J Clin Virol.* 2015;66:33–7. doi: 10.1016/j.jcv.2015.02.011.
309. Esaulenko EV, Malinnikova E, Peradze Kh D, Iakovlev AA, Mikhailov MI. [Sporadic and group imported cases of hepatitis E in St Petersburg]. *Zh Mikrobiol Epidemiol Immunobiol.* 2013;0(1):38–41 (in Russian).
310. Esmeyer EM, Magallón-Botaya R, Lagro-Janssen AL. Gender Differences in the incidence of depression among immigrants and natives in Aragon, Spain. *J Immigr Minor Health.* 2017;19(1):43586. doi: 10.1007/s10903-016-0352-z.

311. Farge D, Porcher R, Antoun F, Fain O, Keshtmand H, Rocher G et al. Tuberculosis in European cities: establishment of a patient monitoring system over 10 years in Paris, France. *Int J Tuberc Lung Dis*. 2007;11(9):992–8. PMID 17705977.
312. Fedeli U, Alba N, Lisiero M, Zambon F, Avossa F, Spolaore P. Obstetric hospitalizations among Italian women, regular and irregular immigrants in north-eastern Italy. *Acta Obstet Gynecol Scand*. 2010;89(11):1432–7. doi: 10.3109/00016349.2010.512065.
313. Fedeli U, Pigato M, Avossa F, Ferroni E, Nardetto L, Giometto B et al. Large variations in stroke hospitalization rates across immigrant groups in Italy. *J Neurol*. 2016;263(3):449–54. doi: 10.1007/s00415-015-7995-x.
314. Furre A, Sandvik L, Heyerdahl S, Friis S, Knutzen M, Hanssen-Bauer K. Characteristics of adolescents subjected to restraint in acute psychiatric units in Norway: a case-control study. *Psychiatr Serv*. 2014;65(11):1367–72. doi: 10.1176/appi.ps.201300429.
315. Furugren L, Laflamme L. Hip fractures among the elderly in a Swedish urban setting: different perspectives on the significance of country of birth. *Scand J Public Health*. 2007;35(1):11–16. doi: 10.1080/14034940600733925.
316. Gaddini A, Franco F, Biscaglia L, Di Lallo D. An urban Italian study on emergency room utilisation by immigrants suffering from mental disorders in Rome, 2000–2004. *Eur Psychiatry*. 2008;23(2):118–24. doi: 10.1016/j.eurpsy.2007.11.007.
317. Geary L, Aronius J, Wettermark B, Hasselström J, Sjöborg B, Euler M. Sociodemographic factors are associated with utilisation of statins after ischaemic stroke/TIA. *Int J Clin Pract*. 2017;71(3–4). doi: 10.1111/ijcp.12936.
318. Gimeno-Feliu LA, Magallón-Botaya R, Macipe-Costa RM, Luzón-Oliver L, Cañada-Millan JL, Lasheras-Barrio M. Differences in the use of primary care services between Spanish national and immigrant patients. *J Immigr Minor Health*. 2013;15(3):584–90. doi: 10.1007/s10903-012-9647-x.
319. Gimeno-Feliu LA, Calderón-Larrañaga A, Diaz E, Poblador-Plou B, Macipe-Costa R, Prados-Torres A. The healthy migrant effect in primary care. *Gac Sanit*. 2015;29(1):15–20. doi: 10.1016/j.gaceta.2014.07.007.
320. González-Alba JM, Holguín Á, García R, García-Bujalance S, Alonso R, Suárez A et al. Molecular surveillance of HIV-1 in Madrid, Spain: a phylogeographic analysis. *J Virol*. 2011;85(20):10755–63. doi: 10.1128/JVI.00454-11.
321. Goodman LF, Jensen GW, Galante JM, Farmer DL, Taché S. A cross-sectional investigation of the health needs of asylum seekers in a refugee clinic in Germany. *BMC Fam Pract*. 2018;19(1):64. doi: 10.1186/s12875-018-0758-x.
322. Hällgren J, Petrini B, Wahlgren CF. Increasing tinea capitis prevalence in Stockholm reflects immigration. *Med Mycol*. 2004;42(6):505–9. doi: 10.1080/13693780310001644725.
323. Harding S, Santana P, Cruickshank JK, Boroujerdi M. Birth weights of black African babies of migrant and nonmigrant mothers compared with those of babies of European mothers in Portugal. *Ann Epidemiol*. 2006;16(7):572–9. doi: 10.1016/j.annepidem.2005.10.005.
324. Hasselberg M, Laflamme L. Road traffic injuries among young car drivers by country of origin and socioeconomic position. *Int J Public Health*. 2008;53(1):40–5. PMID 18522368.

325. Haubek D, Fuglsang M, Poulsen S, Rølling I. Dental treatment of children referred to general anaesthesia: association with country of origin and medical status. *Int J Paediatr Dent*. 2006;16(4):239–46. doi: 10.1111/j.1365-263X.2006.00737.x.
326. Hedemalm A, Schaufelberger M, Ekman I. A review of records from follow-up visits for immigrant and Swedish patients at a heart failure clinic. *Eur J Cardiovasc Nurs*. 2007;6(3):216–22. doi: 10.1016/j.ejcnurse.2006.09.005.
327. Hedemalm A, Schaufelberger M, Ekman I. Equality in the care and treatment of immigrants and native Swedes: a comparative study of patients hospitalised for heart failure. *Eur J Cardiovasc Nurs*. 2008;7(3):222–8. doi: 10.1016/j.ejcnurse.2007.10.002.
328. Hedlund E, Pehrsson K, Lange A, Hammar N. Country of birth and survival after a first myocardial infarction in Stockholm, Sweden. *Eur J Epidemiol*. 2008;23(5):341–7. doi: 10.1007/s10654-008-9240-8.
329. Hemminki K, Li X, Försti A, Sundquist J, Sundquist K. Incidence of hereditary amyloidosis and autoinflammatory diseases in Sweden: endemic and imported diseases. *BMC Med Genet*. 2013;14:88. doi: 10.1186/1471-2350-14-88.
330. Hempler NF, Diderichsen F, Larsen FB, Ladelund S, Jørgensen T. Do immigrants from Turkey, Pakistan and Yugoslavia receive adequate medical treatment with beta-blockers and statins after acute myocardial infarction compared with Danish-born residents? A register-based follow-up study. *Eur J Clin Pharmacol*. 2010;66(7):735–42. doi: 10.1007/s00228-010-0816-3.
331. Jiménez BC, Cuadros-Tito P, Ruiz-Giardin JM, Rojo-Marcos G, Cuadros-Gonzalez J, Canalejo E et al. Imported malaria in pregnancy in Madrid. *Malar J*. 2012;11(1):112. doi: 10.1186/1475-2875-11-112.
332. Jiménez-Puente A, Benitez-Parejo N, Del Diego-Salas J, Rivas-Ruiz F, Maañón-Di Leo C. Ethnic differences in the use of intrapartum epidural analgesia. *BMC Health Serv Res*. 2012;12(1):207. doi: 10.1186/1472-6963-12-207.
333. Keidar O, Jegerlehner SN, Ziegenhorn S, Brown AD, Müller M, Exadaktylos AK et al. Emergency department discharge outcome and psychiatric consultation in north African patients. *Int J Environ Res Public Health*. 2018;15(9):pii:E2033. doi: 10.3390/ijerph15092033.
334. Kherad O, Herrmann FR, Zellweger JP, Rochat T, Janssens JP. Clinical presentation, demographics and outcome of tuberculosis (TB) in a low incidence area: a 4-year study in Geneva, Switzerland. *BMC Infect Dis*. 2009;9:217. doi: 10.1186/1471-2334-9-217.
335. Kortas AZ, Polenz J, von Hayek J, Rüdiger S, Rottbauer W, Storr U et al. Screening for infectious diseases among asylum seekers newly arrived in Germany in 2015: a systematic single-centre analysis. *Public Health*. 2017;153:1–8. doi: 10.1016/j.puhe.2017.07.011.
336. Kothari A, Mahadevan N, Girling J. Tuberculosis and pregnancy: results of a study in a high prevalence area in London. *Eur J Obstet Gynecol Reprod Biol*. 2006;126(1):48–55. doi: 10.1016/j.ejogrb.2005.07.025.
337. Lay B, Nordt C, Rössler W. Mental hospital admission rates of immigrants in Switzerland. *Soc Psychiatry Psychiatr Epidemiol*. 2007;42(3):229–36. doi: 10.1007/s00127-007-0157-4.
338. Lerang K, Gilboe I, Garen T, Thelle DS, Gran JT. High incidence and prevalence of systemic lupus erythematosus in Norway. *Lupus*. 2012;21(12):1362–9. doi: 10.1177/0961203312458168.

339. Li X, Sundquist J, Calling S, Zöller B, Sundquist K. Mothers, places and risk of hospitalization for childhood asthma: a nationwide study from Sweden – epidemiology of allergic disease. *Clin Exp Allergy*. 2013;43(6):652–8. doi: 10.1111/cea.12093.
340. Li X, Sundquist J, Sundquist K. Immigrants and preterm births: a nationwide epidemiological study in Sweden. *Matern Child Health J*. 2013;17(6):1052–8. doi: 10.1007/s10995-012-1087-7.
341. Lichtl C, Lutz T, Szecseny J, Bozorgmehr K. Differences in the prevalence of hospitalizations and utilization of emergency outpatient services for ambulatory care sensitive conditions between asylum-seeking children and children of the general population: a cross-sectional medical records study (2015). *BMC Health Serv Res*. 2017;17(1):731. doi: 10.1186/s12913-017-2672-7.
342. Lofthus CM, Frihagen F, Meyer HE, Nordsletten L, Melhuus K, Falch JA. Epidemiology of distal forearm fractures in Oslo, Norway. *Osteoporos Int*. 2008;19(6):781–6. doi: 10.1007/s00198-007-0499-5.
343. Lubart E, Lidgi M, Leibovitz A, Rabinovitz C, Segal R. Mortality of patients hospitalized for active tuberculosis in Israel. *Isr Med Assoc J*. 2007;9(12):870–3. PMID 18210928.
344. Madden HC, Phillips-Howard PA, Hargreaves SC, Downing J, Bellis MA, Vivancos R et al. Access to HIV community services by vulnerable populations: evidence from an enhanced HIV/AIDS surveillance system. *AIDS Care*. 2011;23(5):542–9. doi: 10.1080/09540121.2010.525609.
345. Maltezou HC, Tsolia M, Polymerou I, Theodoridou M. Paediatric malaria in Greece in the era of global population mobility. *Travel Med Infect Dis*. 2013;11(3):178–80. doi: 10.1016/j.tmaid.2013.02.007.
346. Manfredi R, Calza L, Chiodo F. Immigration, HIV infection, and antiretroviral therapy in Italy. An epidemiological and clinical survey. *Infez Med*. 2004;12(4):219–26.
347. Marchaim D, Hallak M, Gortzak-Uzan L, Peled N, Riesenber K, Schlaeffer F. Risk factors for carriage of group B streptococcus in southern Israel. *Isr Med Assoc J*. 2003;5(9):646–8. PMID 14509155.
348. Menegon T, Baldo V, Cristofaletti M, Grella P, Carletti M, Trivello R. Seroprevalence of HIV infection among pregnant women in the Veneto Region (north-east Italy). *Public Health*. 2000;114(6):477–9. doi: 10.1038/sj.ph.1900696.
349. Merten S, Wyss C, Ackermann-Liebrich U. Caesarean sections and breastfeeding initiation among migrants in Switzerland. *Int J Public Health*. 2007;52(4):210–22. PMID 18030953.
350. Metzner F, Schwinn A, Mösko M, Pawils S. [Families with migrant backgrounds as target group of early interventions: results of a social early warning system in a metropolitan region]. *Gesundheitswesen*. 2015;77(10):742–8. doi: 10.1055/s-0035-1548881.
351. Meyssonier V, Veziris N, Bastian S, Texier-Maugein J, Jarlier V, Robert J. Increase in primary drug resistance of *Mycobacterium tuberculosis* in younger birth cohorts in France. *J Infect*. 2012;64(6):589–95. doi: 10.1016/j.jinf.2012.01.013.
352. Michaan N, Gil Y, Amzalag S, Laskov I, Lessing J, Many A. Perinatal outcome and financial impact of Eritrean and Sudanese refugees delivered in a tertiary hospital in Tel Aviv, Israel. *Isr Med Assoc J*. 2014;16(6):371–4. PMID 25059000.
353. Mòdol JM, Roure S, Smithson A, Fernández-Rivas G, Esquerrà A, Robert N et al. Epidemiological and clinical assessment of a shared territorial malaria guideline in the 10 years of its implementation (Barcelona, North Metropolitan Area, Catalonia, Spain, 2007–2016). *Malar J*. 2017;16(1):365. doi: 10.1186/s12936-017-2007-5.

- 
354. Molina-Morant D, Sánchez-Montalvá A, Salvador F, Sao-Aviles A, Molina I. Imported endemic mycoses in Spain: evolution of hospitalized cases, clinical characteristics and correlation with migratory movements, 1997–2014. *PLOS Negl Trop Dis*. 2018;12(2):e0006245. doi: 10.1371/journal.pntd.0006245.
 355. Müller M, Klingberg K, Srivastava D, Exadaktylos AK. Consultations by asylum seekers: recent trends in the emergency department of a Swiss university hospital. *PLOS One*. 2016;11(5):e0155423. doi: 10.1371/journal.pone.0155423.
 356. Nakken CS, Skovdal M, Nellums LB, Friedland JS, Hargreaves S, Nørredam M. Vaccination status and needs of asylum-seeking children in Denmark: a retrospective data analysis. *Public Health*. 2018;158:110–16. doi: 10.1016/j.puhe.2018.02.018.
 357. Ng CG, Boks MP, Smeets HM, Zainal NZ, de Wit NJ. Prescription patterns for psychotropic drugs in cancer patients: a large population study in the Netherlands. *Psychooncology*. 2013;22(4):762–7. doi: 10.1002/pon.3056.
 358. Nicastro E, Scotto R, Cerullo D, Fedele MC, Bruzzese E, Giacomet V et al. Factors affecting outcome of tuberculosis in children in Italy: an ecological study. *Adv Exp Med Biol*. 2017;973:71–9. doi: 10.1007/5584_2016_94.
 359. Nordt C, Wiessing L, Kuijpers W, Wisselink J, Espelt A, Brugal MT et al. Long-term opioid agonist treatment participation after first treatment entry is similar across 4 European regions but lower in non-nationals. *Eur Addict Res*. 2018;24(4):173–83. doi: 10.1159/000490529.
 360. Ny P, Dykes AK, Molin J, Dejin-Karlsson E. Utilisation of antenatal care by country of birth in a multi-ethnic population: a four-year community-based study in Malmö, Sweden. *Acta Obstet Gynecol Scand*. 2007;86(7):805–13. doi: 10.1080/00016340701415095.
 361. Olsson O, Winqvist N, Olsson M, Olsson P, Björkman P. High rate of latent tuberculosis treatment completion in immigrants seeking asylum in Sweden. *Infect Dis*. 2018;50(9):678–86. doi: 10.1080/23744235.2018.1459046.
 362. Palic S, Kappel ML, Nielsen MS, Carlsson J, Bech P. Comparison of psychiatric disability on the health of nation outcome scales (HoNOS) in resettled traumatized refugee outpatients and Danish inpatients. *BMC Psychiatry*. 2014;14:330. doi: 10.1186/s12888-014-0330-8.
 363. Palic S, Kappel ML, Makransky G. Rasch validation and cross-validation of the health of nation outcome scales for monitoring of psychiatric disability in traumatized refugees in western psychiatric care. *Assessment*. 2016;23(6):734–43. doi: 10.1177/1073191115594690.
 364. Panagopoulos P, Economou A, Kasimi A, Spyropoulou P, Kanellopoulos N, Dadiotis L et al. Prevalence of hepatitis B and C in the maternity department of a Greek district hospital. *J Matern Fetal Neonatal Med*. 2004;16(2):106–10. doi: 10.1080/14767050400003751.
 365. Panagopoulou P, Antonopoulos CN, Dessypris N, Kanavidis P, Michelakos T, Petridou ET. Epidemiological patterns and preventability of traumatic hand amputations among adults in Greece. *Injury*. 2013;44(4):475–80. doi: 10.1016/j.injury.2012.10.008.
 366. Parazzini F, Ricci E, Cipriani S, Bulfoni G, Mangili G, Chiaffarino F. Temporal trends in the frequency of hydatidiform mole in Lombardy, northern Italy, 1996–2008. *Int J Gynecol Cancer*. 2012;22(2):318–22. doi: 10.1097/IGC.0b013e3182b3504.
 367. Parazzini F, Ricci E, Cipriani S, Motta T, Chiaffarino F, Malvezzi M et al. Temporal trends in adolescent pregnancies in Lombardy, Italy: 1996–2010. *Eur J Contracept Reprod Health Care*. 2013;18(2):88–94. doi: 10.3109/13625187.2012.757301.

368. Pascual JC, Malagón A, Arcega JM, Gines JM, Navinés R, Gurrea A et al. Utilization of psychiatric emergency services by homeless persons in Spain. *Gen Hosp Psychiatry*. 2008;30(1):14–9. doi: 10.1016/j.genhosppsych.2007.08.006.
369. Patel N, Hodes M. Violent deliberate self-harm amongst adolescent refugees. *Eur Child Adolesc Psychiatry*. 2006;15(6):367–70. doi: 10.1007/s00787-006-0543-6.
370. Pereg D, Tirosh A, Lishner M, Goldberg A, Shochat T, Confino-Cohen R. Prevalence of asthma in a large group of Israeli adolescents: influence of country of birth and age at migration. *Allergy*. 2008;63(8):1040–5. doi: 10.1111/j.1398-9995.2008.01661.x.
371. Petersen A, Köhler LM, Schwarz C, Vaske B, Gross MM. Outcomes of planned out-of-hospital and low-risk hospital births in Lower Saxony. *Z Geburtsh Neonatol*. 2011;221(4):187–97. doi: 10.1055/s-0043-101528.
372. Pohl C, Mack I, Schmitz T, Ritz N. The spectrum of care for pediatric refugees and asylum seekers at a tertiary health care facility in Switzerland in 2015. *Eur J Pediatr*. 2017;176(12):1681–7. doi: 10.1007/s00431-017-3014-9.
373. Puccio G, Cajozzo C, Canduscio LA, Cino L, Romano A, Schimmenti MG et al. Epidemiology of toxoplasma and CMV serology and of GBS colonization in pregnancy and neonatal outcome in a Sicilian population. *Ital J Pediatr*. 2014;40:23. doi: 10.1186/1824-7288-40-23.
374. Rai S, Thomas WM. Diagnosis of abdominal tuberculosis: the importance of laparoscopy. *J Roy Soc Med*. 2003;96(12):586–8. doi: 10.1258/jrsm.96.12.586.
375. Ramirez-Olivencia G, Rubio JM, Rivas P, Subirats M, Herrero MD, Lago M et al. Imported submicroscopic malaria in Madrid. *Malar J*. 2012;11(0):324. doi: 10.1186/1475-2875-11-324.
376. Ramirez-Olivencia G, Espinosa MA, Martin AB, Núñez NI, de Las Parras ER, Núñez ML et al. Imported strongyloidiasis in Spain. *Int J Infect Dis*. 2014;18:32–7. doi: 10.1016/j.ijid.2013.09.009.
377. Råssjö EB, Byrskog U, Samir R, Klingberg-Allvin M. Somali women's use of maternity health services and the outcome of their pregnancies: a descriptive study comparing Somali immigrants with native-born Swedish women. *Sex Reprod Healthc*. 2013;4(3):99–106. doi: 10.1016/j.srhc.2013.06.001.
378. Richter C, Beast GT, Sancak I, Aydinly R, Bulbul K, Laetemia-Tomata F et al. Hepatitis B prevalence in the Turkish population of Arnhem: implications for national screening policy? *Epidemiol Infect*. 2012;140(4):724–30. doi: 10.1017/S0950268811001270.
379. Rinaldi F, Nembrini S, Concoreggi C, Magoni M, Padovani A. Neurological diseases and health care utilization among first-generation immigrants. *J Neurol*. 2016;263(4):714–21. doi: 10.1007/s00415-016-8029-z.
380. Rogstad KE, Dale H. What are the needs of asylum seekers attending an STI clinic and are they significantly different from those British patients? *Int J STD AIDS*. 2004;15(8):515–18. doi: 10.1258/0956462041558230.
381. Rolla R, Castagno M, Zaffaroni M, Grigollo B, Colombo S, Piccotti S et al. Neonatal screening for sickle cell disease and other hemoglobinopathies in the changing Europe. *Clin Lab*. 2014;60(12):2089–93. PMID 25651745.
382. Romero A, Gonzalez V, Esteve A, Martro E, Matas L, Tural C et al. Identification of recent HIV-1 infection among newly diagnosed cases in Catalonia, Spain (2006–08). *Eur J Public Health*. 2012;22(6):802–8. doi: 10.1093/eurpub/ckr179.

383. Rosén D, Nakar S, Cohen AD, Vinker S. Low rate of non-attenders to primary care providers in Israel: a retrospective longitudinal study. *Isr J Health Policy Res.* 2014;3(1):15. doi: 10.1186/2045-4015-3-15.
384. Sabbatani S, Baldi E, Manfredi R, Chiodo F. Admission of foreign citizens to the general teaching hospital of Bologna, northeastern Italy: an epidemiological and clinical survey. *Braz J Infect Dis.* 2006;10(2):66–77. doi: S1413-86702006000200001.
385. Saidel-Odes L, Riesenberk K, Schlaeffer F, Smolyakov R, Kafka M, Borer A. Eritrean and Sudanese migrants presenting with malaria in Israel. *Travel Med Infect Dis.* 2011;9(6):303–5. doi: 10.1016/j.tmaid.2011.09.003.
386. Samuels N. Routine testing for IgG antibodies against hepatitis A virus in Israel. *BMC Public Health.* 2005;5:60. doi: 10.1186/1471-2458-5-60.
387. Sánchez-Montalvá A, Martínez-Perez A, Pérez-Molina JA, González-López JJ, López-Vélez R, Salvador F et al. Clinical and microbiological profile of a retrospective cohort of enteric fever in 2 Spanish tertiary hospitals. *Medicine (Baltimore).* 2015;94(21):e791. doi: 10.1097/MD.0000000000000791.
388. Santiago B, Baquero-Artigao F, Mejías A, Blázquez D, Jiménez MS, Mellado-Peña MJ. Pediatric drug-resistant tuberculosis in Madrid: family matters. *Pediatr Infect Dis J.* 2014;33(4):345–50. doi: 10.1097/INF.0000000000000111.
389. Schmiedel S, Schuz J, Skakkebaek NE, Johansen C. Testicular germ cell cancer incidence in an immigration perspective, Denmark, 1978 to 2003. *J Urol.* 2010;183(4):1378–82. doi: 10.1016/j.juro.2009.12.058.
390. Sdona E, Papamichail D, Ragkou E, Kakalou E, Briana DD, Panagiotopolous T et al. Migration status and perinatal parameters in a Greek public maternity hospital: an illustration of the healthy immigrant effect. *J Matern Fetal Neonat Med.* 2019;32(1):62–6. doi: 10.1080/14767058.2017.1371131.
391. Selten JP, Wierdsma A, Mulder N, Burger H. Treatment seeking for alcohol and drug use disorders by immigrants to the Netherlands: retrospective, population-based, cohort study. *Soc Psychiatry Psychiatr Epidemiol.* 2007;42(4):301–6. doi: 10.1007/s00127-007-0162-7.
392. Shahin Y. Monitoring of diabetes and hypertension services provided by the UN Relief and Works Agency for Palestine Refugees in the Near East. *Lancet.* 2012;380:S4. doi: [https://doi.org/10.1016/S0140-6736\(13\)60190-7](https://doi.org/10.1016/S0140-6736(13)60190-7).
393. Shebehe J, Hansson A. High hospital readmission rates for patients aged ≥65 years associated with low socioeconomic status in a Swedish region: a cross-sectional study in primary care. *Scand J Primary Health Care.* 2018;36(3):300–7. doi: 10.1080/02813432.2018.1499584.
394. Smith A, O’Flanagan D, Igoe D. Tuberculosis in the Republic of Ireland at the end of the 1990s. *Ir Med J.* 2002;95(5):136, 138–9. PMID: 12092693.
395. Sonder GJ, van Rijckevorsel GG, van den Hoek A. Risk of hepatitis B for travelers: is vaccination for all travelers really necessary? *J Travel Med.* 2009;16(1):18–22. doi: 10.1111/j.1708-8305.2008.00268.x.
396. Sulis G, El Hamad I, Fabiani M, Rusconi S, Maggiolo F, Guaraldi G et al. Clinical and epidemiological features of HIV/AIDS infection among migrants at first access to healthcare services as compared to Italian patients in Italy: a retrospective multicentre study, 2000–2010. *Infection.* 2014;42(5):859–67. doi: 10.1007/s15010-014-0648-7.

397. Sundvall M, Tidemalm DH, Titelman DE, Runeson B, Bäärnhjelm S. Assessment and treatment of asylum seekers after a suicide attempt: a comparative study of people registered at mental health services in a Swedish location. *BMC Psychiatry*. 2015;15:235. doi: 10.1186/s12888-015-0613-8.
398. Syridou G, Mavrikou M, Amanatidou V, Spyridis N, Prasad P, Papaventsis D et al. Trends in the epidemiology of childhood tuberculosis in Greece. *Int J Tuberc Lung Dis*. 2012;16(6):749–55. doi: 10.5588/ijtld.10.0717.
399. Tahirbegolli B, Çavdar S, Çetinkaya Sümer E, Akdeniz SI, Vehid S. Outpatient admissions and hospital costs of Syrian refugees in a Turkish university hospital. *Saudi Med J*. 2016;37(7):809–12. doi: 10.15537/smj.2016.7.13839.
400. Tenenbaum T, Becker KP, Lange B, Martin A, Schäfer P, Weichert S et al. Prevalence of multidrug-resistant organisms in hospitalized pediatric refugees in an university children's hospital in Germany 2015–2016. *Infect Control Hosp Epidemiol*. 2016;37(11):1310–14. doi: 10.1017/ice.2016.179.
401. Tookey P. Rubella in England, Scotland and Wales. *Euro Surveill*. 2004;9(4):21–3. doi: 10.2807/esm.09.04.00464-en.
402. Tsitsakis CA, Karasavoglou A, Tsaridis E, Ramantani G, Florou G, Polychronidou P et al. Features of public healthcare services provided to migrant patients in the Eastern Macedonia and Thrace Region (Greece). *Health Policy*. 2017;121(3):329–37. doi: <https://doi.org/10.1016/j.healthpol.2016.12.006>.
403. Uitewaal PJ, Buijnzeels MA, Bernsen RM, Voorham AJ, Hoes AW, Thomas S. Diabetes care in Dutch general practice: differences between Turkish immigrants and Dutch patients. *Eur J Public Health*. 2004;14(1):15–18. doi: 10.1093/eurpub/14.1.15.
404. Vaage AB, Garlov I, Hauff E, Thomsen PH. Psychiatric symptoms and service utilization among refugee children referred to a child psychiatry department: a retrospective comparative case note study. *Transcult Psychiatry*. 2007;44(3):440–58. doi: 10.1177/1363461507081641.
405. Valerio L, Roure S, Sabrià M, Balanzó X, Vallès X, Serés L. Clinical, electrocardiographic and echocardiographic abnormalities in Latin American migrants with newly diagnosed Chagas disease 2005–2009, Barcelona, Spain. *Euro Surveill*. 2011;16(38):pii:19971. doi: 10.2807/ese.16.38.19971-en.
406. Valerio L, Roure S, Fernández-Rivas G, Basile L, Martínez-Cuevas O, Ballesteros ÁL et al. *Strongyloides stercoralis*, the hidden worm. Epidemiological and clinical characteristics of 70 cases diagnosed in the North Metropolitan Area of Barcelona, Spain, 2003–2012. *Trans R Soc Trop Med Hyg*. 2013;107(8):465–70. doi: 10.1093/trstmh/trt053.
407. van Burg JL, Verver S, Borgdorff MW. The epidemiology of tuberculosis among asylum seekers in The Netherlands: implications for screening. *Int J Tuberc Lung Dis*. 2003;7(2):139–44. PMID 12588014.
408. van de Sande JSO, van den Muijsenbergh M. Undocumented and documented migrants with chronic diseases in family practice in the Netherlands. *Fam Pract*. 2017;34(6):649–55. doi: 10.1093/fampra/cmz032.
409. Walsh SD, Blass D, Bensimon-Braverman M, Barak LT, Delayahu Y. Characteristics of immigrant and non-immigrant patients in a dual-diagnosis psychiatric ward and treatment implications. *J Immigr Minor Health*. 2014;16(6):1045–54. doi: 10.1007/s10903-014-9982-1.

- 
410. Wändell P, Carlsson AC, Li X, Gasevic D, Ärnlov J, Holzmann MJ et al. Atrial fibrillation in immigrant groups: a cohort study of all adults 45 years of age and older in Sweden. *Eur J Epidemiol.* 2017;32(9):785–96. doi: 10.1007/s10654-017-0283-6.
 411. Webb R, Richardson J, Esmail A, Pickles A. Uptake for cervical screening by ethnicity and place-of-birth: a population-based cross-sectional study. *J Public Health.* 2004;26(3):293–6. doi: 10.1093/pubmed/fdh128.
 412. Weigl K, Herr CEW, Meyer N, Otto C, Stilianakis N, Bolte G et al. Predictors of health-related quality of life in Bavarian preschool children. *Gesundheitswesen.* 2018;80:51–4. doi: 10.1055/s-0042-104117.
 413. Wendland A, Ehmsen BK, Lenskjold V, Astrup BS, Mohr M, Williams CJ et al. Undocumented migrant women in Denmark have inadequate access to pregnancy screening and have a higher prevalence of Hepatitis B virus infection compared to documented migrants in Denmark: a prevalence study. *BMC Public Health.* 2016;16(1):426. doi: 10.1186/s12889-016-3096-8.
 414. Werhagen L, Borg K. Survey of young patients with polio and a foreign background at a Swedish post-polio outpatient clinic. *Neurol Sci.* 2016;37(10):1597–601. doi: 10.1007/s10072-016-2629-3.
 415. Werker CL, de Wilde H, Mink van der Molen AB, Breugem CC. Internationally adopted children with cleft lip and/or palate: a retrospective cohort study. *J Plast Reconstr Aesthet Surg.* 2017;70(12):1732–7. doi: 10.1016/j.bjps.2017.04.011.
 416. Yaman H, Kut A, Yaman A, Ungan M. Health problems among UN refugees at a family medical centre in Ankara, Turkey. *Scand J Prim Health Care.* 2002;20(2):85–7. doi: 10.1080/02813430215550.
 417. Yombi JC, Jonckheere S, Vincent A, Wilmes D, Vandercam B, Belkhir L. Late presentation for human immunodeficiency virus HIV diagnosis results of a Belgian single centre. *Acta Clin Belg.* 2014;69(1):33–9. doi: 10.1179/0001551213Z.00000000014.
 418. Zanconato G, Iacovella C, Parazzini F, Bergamini V, Franchi M. Pregnancy outcome of migrant women delivering in a public institution in northern Italy. *Gynecol Obstet Invest.* 2011;72(3):157–62. doi: 10.1159/000328318.
 419. Zissman S, Orgil M, Ben-Amotz O, Gur E, Arad E, Leshem D. Pediatric burns in Israeli natives versus asylum seekers living in Israel: lessons learned. *Burns.* 2018;44(5):1322–9. doi: 10.1016/j.burns.2018.02.027.
 420. Zwart JJ, Dupuis JR, Richters A, Öry F, van Roosmalen J. Obstetric intensive care unit admission: a 2-year nationwide population-based cohort study. *Intensive Care Med.* 2010;36(2):256–63. doi: 10.1007/s00134-009-1707-x.
 421. Roggelin L, Tappe D, Noack B, Addo MM, Tannich E, Rothe C. Sharp increase of imported *Plasmodium vivax* malaria seen in migrants from Eritrea in Hamburg, Germany. *Malar J.* 2016;15:325. doi: 10.1186/s12936-016-1366-7.
 422. Aavitsland P, Nilsen Ø, Lystad A, Bjørndal A. Impact of antenatal HIV screening to prevent HIV infection in children in Norway 1987–99. *J Med Screen.* 2002;9(2):57–9. doi: 10.1136/jms.9.2.57.

423. Abubakar I, Laundy MT, French CE, Shingadia D. Epidemiology and treatment outcome of childhood tuberculosis in England and Wales: 1999–2006. *Arch Dis Child*. 2008;93(12):1017–21. doi: 10.1136/adc.2008.139543.
424. Al Dahouk S, Neubauer H, Hensel A, Schöneberg I, Nöckler K, Alpers K et al. Changing epidemiology of human brucellosis, Germany, 1962–2005. *Emerg Infect Dis*. 2007;13(12):1895–900. doi: 10.3201/eid1312.070527.
425. Andersson E, Nordquist A, Esbjörnsson J, Flamholz L, Gisslén M, Hejdeman B et al. Increase in transmitted drug resistance in migrants from sub-Saharan Africa diagnosed with HIV-1 in Sweden. *AIDS* 2018;32(7):877–84. doi: 10.1097/QAD.0000000000001763.
426. Anyama N, Bracebridge S, Black C, Niggebrugge A, Griffin SJ. What happens to people diagnosed with tuberculosis? A population-based cohort. *Epidemiol Infect*. 2007;135(7):1069–76. doi: 10.1017/S0950268807007996.
427. Barin F, Cazein F, Lot F, Pillonel J, Brunet S, Thierry D et al. Prevalence of HIV-2 and HIV-1 group O infections among new HIV diagnoses in France: 2003–2006. *AIDS*. 2007;21(17):2351–3. doi: 10.1097/QAD.0b013e3282f15637.
428. Belyakov NA, Vinogradova TN, Panteleyeva OV, Kosenko YuYu, Tikhonova YM, Logvinenko AA et al. [Investigation into HIV prevalence among foreign migrants in Saint Petersburg, Russia]. *HIV Infekt Immunsuppress*. 2014;6(4):7–16 (in Russian).
429. Blomfeldt A, Larssen KW, Moghen A, Gabrielsen C, Elstrøm P, Aamot HV et al. Emerging multidrug-resistant Bengal Bay clone ST772-MRSA-V in Norway: molecular epidemiology 2004–2014. *Eur J Clin Microbiol Infect Dis*. 2017;36(10):1911–21. doi: 10.1007/s10096-017-3014-8.
430. Boggild AK, Esposito DH, Kozarsky PE, Ansdell V, Beeching NJ, Champion D et al. Differential diagnosis of illness in travelers arriving from Sierra Leone, Liberia, or Guinea: a cross-sectional study from the GeoSentinel Surveillance Network. *Ann Intern Med*. 2015;162(11):757–64. doi: 10.7326/M15-0074.
431. Borgdorff MW, Veen J, Kalisvaart NA, Broekmans JF, Nagelkerke NJ. Defaulting from tuberculosis treatment in the Netherlands: rates, risk factors and trend in the period 1993–1997. *Eur Respir J*. 2000;16(2):209–13. doi: 10.1034/j.1399-3003.2000.16b05.x.
432. Borgdorff MW, van den Hof S, Kremer K, Verhagen L, Kalisvaart N, Erkens C et al. Progress towards tuberculosis elimination: secular trend, immigration and transmission. *Eur Respir J*. 2010;36(2):339–47. doi: 10.1183/09031936.00155409.
433. Borghi V, Girardi E, Bellelli S, Angeletti C, Mussini C, Porter K et al. Late presenters in an HIV surveillance system in Italy during the period 1992–2006. *J Acquir Immune Defic Syndr*. 2008;49(3):282–6. doi: 10.1097/QAI.0b013e318186eabc.
434. Böttcher S, Neubauer K, Baillot A, Rieder G, Adam M, Diedrich S. Stool screening of Syrian refugees and asylum seekers in Germany, 2013/2014: identification of Sabin like polioviruses. *Int J Med Microbiol*. 2015;305(7):601–6. doi: 10.1016/j.ijmm.2015.08.008.
435. Brand D, Moreau A, Cazein F, Lot F, Pillonel J, Brunet S et al. Characteristics of patients recently infected with HIV-1 non-B subtypes in France: a nested study within the mandatory notification system for new HIV diagnoses. *J Clin Microbiol*. 2014;52(11):4010–16. doi: 10.1128/JCM.01141-14.
436. Brodhun B, Altmann D, Hauer B, Fiebig L, Haas W. [Current epidemiology of tuberculosis in Germany]. *Pneumologie*. 2015;69(5):263–270 (in German). doi: 10.1055/s-0034-1391922.

437. Buonora N, Chiavarini M, Salmasi L, Giaimo MD, Minelli L. Impact of immigration on burden of tuberculosis in Umbria: a low-incidence Italian region with high immigrants rates. *J Prev Med Hyg.* 2013;54(1):29–34. PMID 24397003.
438. Camoni L, Raimondo M, Regine V, Salfa MC, Suligoi B. Late presenters among persons with a new HIV diagnosis in Italy, 2010–2011. *BMC Public Health.* 2013;13:281. doi: 10.1186/1471-2458-13-281.
439. Cegolon L, Maguire H, Mastrangelo G, Carless J, Kruijshaar ME, Verlander NQ. Predictors of failure to complete tuberculosis treatment in London, 2003–2006. *Int J Tuberc Lung Dis.* 2010;14(11):1411–17. PMID 20937180.
440. Centis R, Ianni A, Migliori GB. Evaluation of tuberculosis treatment results in Italy, report 1998. Tuberculosis section of the National AIPO Study Group on Infectious Disease and the SMIRA Group. *Monaldi Arch Chest Dis.* 2000;55(4):293–8. PMID 11057082.
441. Checkley AM, Smith A, Smith V, Blaze M, Bradley D, Chiodini PL et al. Risk factors for mortality from imported falciparum malaria in the United Kingdom over 20 years: an observational study. *BMJ.* 2012;344:e2116. doi: 10.1136/bmj.e2116.
442. Chemtob D, Weiler-Ravell D, Leventhal A, Bibi H. Epidemiologic characteristics of pediatric active tuberculosis among immigrants from high to low tuberculosis-endemic countries: the Israeli experience. *Isr Med Assoc J.* 2006;8(1):21–6. PMID 16450746.
443. Christensen AS, Andersen ÅB, Thomsen VØ, Andersen PH, Johansen IS. Tuberculous meningitis in Denmark: a review of 50 cases. *BMC Infect Dis.* 2011;11:47. doi: 10.1186/1471-2334-11-47.
444. Cook PA, Downing J, Rimmer P, Syed Q, Bellis MA. Treatment and care of HIV positive asylum seekers. *J Epidemiol Community Health.* 2006;60(10):836–8. doi: 10.1136/jech.2005.044776.
445. Crofts JP, Gelb D, Andrews N, Delpech V, Watson JM, Abubakar I. Investigating tuberculosis trends in England. *Public Health.* 2008;122(12):1302–10. doi: 10.1016/j.puhe.2008.04.011.
446. Cruz-Ferro E, Ursua-Diaz MI, Taboada-Rodriguez JA, Hervada-Vidal X, Anibarro L, Tunez V. Epidemiology of tuberculosis in Galicia, Spain, 16 years after the launch of the Galician tuberculosis programme. *Int J Tuberc Lung Dis.* 2014;18(2):134–40. doi: 10.5588/ijtld.13.0419.
447. de Gier B, Suryapranata FS, Croughs M, van Genderen PJ, Keuter M, Visser LG et al. Increase in imported malaria in the Netherlands in asylum seekers and VFR travellers. *Malar J.* 2017;16(1):60. doi: 10.1186/s12936-017-1711-5.
448. Deen L, Cowan S, Wejse C, Petersen JH, Nørredam M for the Escmid Study Group for Infections. Refugees and family-reunified immigrants have a high incidence of HIV diagnosis and late presentation compared with Danish born: a nationwide register-based cohort study. *Infection.* 2018;46(5):659–67. doi: 10.1007/s15101-018-1167-8.
449. Del Amo J, Likatavicius G, Perez-Cachafeiro S, Hernando V, Gonzalez C, Jarrin I et al. The epidemiology of HIV and AIDS reports in migrants in the 27 European Union countries, Norway and Iceland: 1999–2006. *Eur J Public Health.* 2011;21(5):620–6. doi: 10.1093/eurpub/ckq150.
450. Di Ruscio F, Bjørnholt JV, Leegaard TM, Moen AEF, de Blasio BF. MRSA infections in Norway: a study of the temporal evolution, 2006–2015. *PLOS One.* 2017;12(6):e0179771. doi: 10.1371/journal.pone.0179771.

451. Dougan S, Payne LJ, Tosswill JH, Davison K, Evans BG. HTLV infection in England and Wales in 2002: results from an enhanced national surveillance system. *Commun Dis Public Health*. 2004;7(3):207–11. PMID 15481214.
452. Dougan S, Elford J, Sinka K, Fenton KA, Evans BG. Men who have sex with men who are born abroad and diagnosed with HIV in England and Wales: an epidemiological perspective. *Int J STD AIDS*. 2005;16(9):618–21. doi: 10.1258/0956462054944552.
453. Elefsiniotis IS, Glynou I, Zorou I, Magaziotou I, Brokalaki H, Apostolopoulou E et al. Surveillance for hepatitis B virus infection in pregnant women in Greece shows high rates of chronic infection among immigrants and low vaccination-induced protection rates: preliminary results of a single center study. *Euro Surveill*. 2009;14(9):5–7. PMID 19317974.
454. Eperon G, Durieux-Paillard S, Mauris A, Chappuis F, Gysin N. Malaria cases in Switzerland from 2005 to 2015 and recent rise of imported *Plasmodium vivax* malaria. *Swiss Med Wkly*. 2017;147:w14510. doi: 10.4414/smww.2017.14510.
455. Erkens CG, de Vries G, Keizer ST, Slump E, van den Hof S. The epidemiology of childhood tuberculosis in the Netherlands: still room for prevention. *BMC Infect Dis*. 2014;14:295. doi: 10.1186/1471-2334-14-295.
456. Erkens CG, Slump E, Verhagen M, Schimmel H, de Vries G, Cobelens F et al. Monitoring latent tuberculosis infection diagnosis and management in the Netherlands. *Eur Respir J*. 2016;47(5):1492–501. doi: 10.1183/13993003.01397-2015.
457. Faber MS, Stark K, Behnke SC, Schreier E, Frank C. Epidemiology of hepatitis A virus infections, Germany, 2007–2008. *Emerg Infect Dis*. 2009;15(11):1760–8. doi: 10.3201/eid1511.090214.
458. Fumiyo N, Nakagawa F. An epidemiological modelling study to estimate the composition of HIV-positive populations including migrants from endemic settings. *AIDS*. 2017;31(3):417–25. doi: 10.1097/QAD.0000000000001329.
459. Garcia-Pachon E, Escribano I, Rodriguez JC, Ruiz M, Ramos JM, Navarro JF et al. Incidence of Beijing genotype of *Mycobacterium tuberculosis* in Elche, Spain: a 13-year surveillance study. *Euro Surveill*. 2007;12(5):E17–18. doi: 10.2807/esm.12.05.00713-en.
460. Godoy P, Carmona G, Manzanares S, Jane M, Borràs E, Camps N et al. Trends and risk factors of hepatitis A in Catalonia after the introduction of a hepatitis A+B vaccination programme. *J Viral Hepat*. 2018;25(9):1001–7. doi: 10.1111/jvh.12900.
461. Guedes S, Siikamäki H, Kantele A, Lyytikäinen O. Imported malaria in Finland 1995 to 2008: an overview of surveillance, travel trends, and antimalarial drug sales. *J Travel Med*. 2010;17(6):400–4. doi: 10.1111/j.1708-8305.2010.00456.x.
462. Guzman Herrador BR, Rønning K, Borgen K, Mannsåker T, Dahle UR. Description of the largest cluster of tuberculosis notified in Norway 1997–2011: is the Norwegian tuberculosis control programme serving its purpose for high risk groups? *BMC Public Health*. 2015;15:367. doi: 10.1186/s12889-015-1701-x.
463. Hahné S, Ramsay M, Balogun K, Edmunds WJ, Mortimer P. Incidence and routes of transmission of hepatitis B virus in England and Wales, 1995–2000: implications for immunisation policy. *J Clin Virol*. 2004;29(4):211–20. doi: 10.1016/j.jcv.2003.09.016.

464. Hamers FF, Downs AM. The changing face of the HIV epidemic in western Europe: what are the implications for public health policies? *Lancet*. 2004;364(9428):83–94. doi: 10.1016/S0140-6736(04)16594-X.
465. Helbling P, Altpeter E, Raeber PA, Pfyffer GE, Zellweger JP. Surveillance of antituberculosis drug resistance in Switzerland 1995–1997: the central link. *Eur Respir J*. 2000;16(2):200–2. doi: 10.1034/j.1399-3003.2000.16b03.x.
466. Helbling P, Medinger C, Altpeter E, Raeber PA, Beeli D, Zellweger JP. Outcome of treatment of pulmonary tuberculosis in Switzerland in 1996. *Swiss Med Wkly*. 2002;132(35–36):517–22. doi: 2002/35/smw-10045.
467. Hollo V, Kotila SM, Ködmön C, Zucs P, van der Werf MJ. The effect of migration within the European Union/European Economic Area on the distribution of tuberculosis, 2007 to 2013. *Euro Surveill*. 2016;21(12). doi: 10.2807/1560-7917.ES.2016.21.12.30171.
468. Johnsen NL, Steen TW, Meyer H, Haldal E, Skarpaas IJ, June GB. Cohort analysis of asylum seekers in Oslo, Norway, 1987–1995: effectiveness of screening at entry and TB incidence in subsequent years. *Int J Tuberc Lung Dis*. 2005;9(1):37–42. PMID: 15675548.
469. Jucov A, Lesnic E, Todoriko L. [Accessibility of migrants to health care services and their vulnerability for tuberculosis]. *Tuberk Pulmon HIV Infek*. 2015;3(22):24–6 (in Russian). doi: http://nbuv.gov.ua/UJRN/Tlkhvil_2015_3_6.
470. Karvonen T, Auranen K, Kuusi M, Leino T. Epidemiology of hepatitis B infection in Finland: implications for immunisation policy. *Vaccine*. 2017;35(3):412–18. doi: 10.1016/j.vaccine.2016.11.090.
471. Kraeva LA, Tokarevich NK, Lavrentyeva IN. [Infection of labour migrants from Central Asia and residents of St Petersburg and their susceptibility to various infectious diseases]. *Infekt Immun*. 2018;8(1):61–70 (in Russian). doi: 10.15789/2220-7619-2018-1-61-70.
472. Kruijshaar ME, Abubakar I. Increase in extrapulmonary tuberculosis in England and Wales 1999–2006. *Thorax*. 2009;64(12):1090–5. doi: 10.1136/thx.2009.118133.
473. Kühne A, Fiebig L, Jansen K, Koschollek C, Santos-Hövenner C. Migrationshintergrund in der infektionsepidemiologischen Surveillance in Deutschland. *Bundesgesundheitsbl*. 2015;58(6):560–8.
474. Kühne A, Gilsdorf A. Ausbrüche von Infektionskrankheiten in Gemeinschaftsunterkünften für Asylsuchende 2004–2014 in Deutschland. *Bundesgesundheitsbl*. 2016;59(5):570–7. doi: 10.1007/s00103-016-2332-9.
475. Leder K, Black J, O'Brien D, Greenwood Z, Kain KC, Schwartz E et al. Malaria in travelers: a review of the GeoSentinel surveillance network. *Clin Infect Dis*. 2004;39(8):1104–12. doi: 10.1086/424510.
476. Lingscheid T, Kurth F, Clerinx J, Marocco S, Trevino B, Schunk M et al. Schistosomiasis in European travelers and migrants: analysis of 14 years TropNet Surveillance data. *Am J Trop Med Hyg*. 2017;97(2):567–74. doi: 10.4269/ajtmh.17-0034.
477. Lot F, Semaille C, Cazein F, Barin F, Pinget R, Pillonel J et al. Preliminary results from the new HIV surveillance system in France. *Euro Surveill*. 2004;9(10):34–7. PMID 15507728.

478. Maguire H, Dale JW, McHugh TD, Butcher PD, Gillespie SH, Costetsos A et al. Molecular epidemiology of tuberculosis in London 1995–7 showing low rate of active transmission. *Thorax*. 2002;57(7):617–22. doi: <http://dx.doi.org/10.1136/thorax.57.7.617>.
479. Maltezou HC, Patrinos S, Veneti L, Gkolfinopoulou K, Pavli A, Mellou K et al. Hepatitis A and enteric fever in Greece, 2004–2011: a cross-sectional analysis. *Travel Med Infect Dis*. 2014;12(2):143–8. doi: 10.1016/j.tmaid.2013.10.004.
480. Martin V, de Olalla PG, Orcau A, Cayla JA. Factors associated with tuberculosis as an AIDS-defining disease in an immigration setting. *J Epidemiol*. 2011;21(2):108–13. doi: 10.2188/jea.je20100072.
481. Martínez-Lirola M, Alonso Rodríguez N, Sánchez ML, Herranz M, Andrés S, Penafiel T et al. Advanced survey of tuberculosis transmission in a complex socioepidemiologic scenario with a high proportion of cases in immigrants. *Clin Infect Dis*. 2008;47(1):8–14. doi: 10.1086/588785.
482. Mascarello M, Allegranzi B, Angheben A, Anselmi M, Concia E, Laganà S et al. Imported malaria in adults and children: epidemiological and clinical characteristics of 380 consecutive cases observed in Verona, Italy. *J Travel Med*. 2008;15(4):229–36. doi: 10.1111/j.1708-8305.2008.00204.x.
483. McGrath-Lone L, Marsh K, Hughes G, Ward H. The sexual health of female sex workers compared with other women in England: analysis of cross-sectional data from genitourinary medicine clinics. *Sex Transm Infect*. 2014;90(4):344–50. doi: 10.1136/sextrans-2013-051381.
484. McGrath-Lone L, Marsh K, Hughes G, Ward H. The sexual health of male sex workers in England: analysis of cross-sectional data from genitourinary medicine clinics. *Sex Transm Infect*. 2014;90(1):38–40. doi: 10.1136/sextrans-2013-051320.
485. Mele A, Tosti ME, Mariano A, Pizzuti R, Ferro A, Borrini B et al. Acute hepatitis B 14 years after the implementation of universal vaccination in Italy: areas of improvement and emerging challenges. *Clin Infect Dis*. 2008;46(6):868–75. doi: 10.1086/528687.
486. Michaelis K, Wenzel JJ, Stark K, Faber M. Hepatitis A virus infections and outbreaks in asylum seekers arriving to Germany, September 2015 to March 2016. *Emerg Microbes Infect*. 2017;6(4):e26. doi: 10.1038/emi.2017.11.
487. Migliori GB, Fattorini L, Vaccarino P, Besozzi G, Saltini C, Orefici G et al. Prevalence of resistance to anti-tuberculosis drugs: results of the 1998/99 national survey in Italy. *Int J Tuberc Lung Dis*. 2002;6(1):32–8.
488. Migliori GB, Centis R, Fattorini L, Besozzi G, Saltini C, Orefici G et al. Monitoring the quality of laboratories and the prevalence of resistance to antituberculosis drugs: Italy, 1998–2000. *Eur Respir J*. 2003;21(1):129–34. doi: 10.1183/09031936.03.00047402.
489. Millett ER, Noel D, Mangtani P, Abubakar I, Kruijshaar ME. Factors associated with being lost to follow-up before completing tuberculosis treatment: analysis of surveillance data. *Epidemiol Infect*. 2013;141(6):1223–31. doi: 10.1017/S095026881200163X.
490. Mockenhaupt FP, Barbre KA, Jensenius M, Larsen CS, Barnett ED, Stauffer W et al. Profile of illness in Syrian refugees: a GeoSentinel analysis, 2013 to 2015. *Euro Surveill*. 2016;21(10):30160. doi: 10.2807/1560-7917.ES.2016.21.10.30160.

491. Molina-Salas Y, de las Mercedes Lomas-Campos M, Romera-Guirado FJ, Romera-Guirado MJ. Influence of migration on tuberculosis in a semi-urban area. *Arch Bronconeumol*. 2014;50(8):325–31. doi: 10.1016/j.arbres.2014.01.009.
492. Mühlberger N, Jelinek T, Gascon J, Probst M, Zöller T, Schunk M et al. Epidemiology and clinical features of vivax malaria imported to Europe: sentinel surveillance data from TropNetEurop. *Malar J*. 2004;3:5. doi: 10.1186/1475-2875-3-5.
493. Mulder C, van Deutekom H, Huisman EM, Meijer-Veldman W, Erkens CG, van Rest J et al. Coverage and yield of tuberculosis contact investigations in the Netherlands. *Int J Tuberc Lung Dis*. 2011;15(12):1630–7. doi: 10.5588/ijtld.11.0027.
494. Mulder C, Erkens CG, Kouw PM, Huisman EM, Meijer-Veldman W, Borgdorff MW et al. Missed opportunities in tuberculosis control in the Netherlands due to prioritization of contact investigations. *Eur J Public Health*. 2012;22(2):177–82. doi: 10.1093/eurpub/ckr017.
495. Mulder C, van Deutekom H, Huisman EM, Toumanian S, Koster BF, Meijer-Veldman W et al. Role of the QuantiFERON(R)-TB Gold In-Tube assay in screening new immigrants for tuberculosis infection. *Eur Respir J*. 2012;40(6):1443–9. doi: 10.1183/09031936.00010612.
496. Mulder C, Mulleners B, Borgdorff MW, van Leth F. Predictive value of the tuberculin skin test among newly arriving immigrants. *PLOS One*. 2013;8(3):e60130. doi: 10.1371/journal.pone.0060130.
497. Nielsen US, Larsen CS, Howitz M, Petersen E. Hepatitis A among Danish travellers 1980–2007. *J Infect*. 2009;58(1):47–52. doi: 10.1016/j.jinf.2008.10.010.
498. Nnadi CD, Anderson LF, Armstrong LR, Stagg HR, Pedrazzoli D, Pratt R et al. Mind the gap: TB trends in the USA and the UK, 2000–2011. *Thorax*. 2016;71(4):356–63. doi: 10.1136/thoraxjnl-2015-207915.
499. Nechaeva OB. Migration and its impact on epidemic situation on infectious socially significant diseases *Med Alfavit*. 2016;2(18):281.
500. Odolini S, Parola P, Gkrania-Klotsas E, Caumes E, Schlegelhauf P, López-Vélez R et al. Travel-related imported infections in Europe, EuroTravNet 2009. *Clin Microbiol Infect*. 2012;18(5):468–74. doi: <https://doi.org/10.1111/j.1469-0691.2011.03596.x>.
501. Odone A, Tillmann T, Sandgren A, Williams G, Rechel B, Ingleby D et al. Tuberculosis among migrant populations in the European Union and the European Economic Area. *Eur J Public Health*. 2015;25(3):506–12. doi: 10.1093/eurpub/cku208.
502. Oliva J, Díez M, Galindo S, Cevallos C, Izquierdo A, Cereijo J et al. Predictors of advanced disease and late presentation in new HIV diagnoses reported to the surveillance system in Spain. *Gac Sanit*. 2014;28(2):116–22. doi: 10.1016/j.gaceta.2013.06.009.
503. Onischenko GG, Simkalova LM. [Improvement of federal epidemiologic surveillance, provision of biologic security of population of Russian Federation]. *Zh Mikrobiol Epidemiol Immunobiol*. 2013;5:27–35. PMID 24605651 (in Russian).
504. Op de Coul EL, Coutinho RA, van der Schoot A, van Doornum GJ, Lukashov VV, Goudsmit J et al. The impact of immigration on env HIV-1 subtype distribution among heterosexuals in the Netherlands: influx of subtype B and non-B strains. *AIDS*. 2001;15(17):2277–86. doi: 10.1097/00002030-200111230-00009.

505. Pace-Asciak A, Mamo J, Calleja N. Tuberculosis among undocumented boat migrants to Malta: implications for a migrant tuberculosis policy. *Int J Tuberc Lung Dis.* 2013;17(8):1065–70. doi: 10.5588/ijtld.12.0622.
506. Parczewski M, Urbanska A, Grzeszczuk A, Maciejewska K, Witalik-Jędra M, Leszczyszyn-Pynka M. Phylogeographic analysis on the travel-related introduction of HIV-1 non-B subtypes to northern Poland. *Infect Genet Evol.* 2014;27:121–30. doi: 10.1016/j.meegid.2014.07.004.
507. Pareek M, Innes J, Sridhar S, Grass L, Connell D, Woltmann G et al. Vitamin D deficiency and TB disease phenotype. *Thorax.* 2015;70(12):1171–80. doi: 10.1136/thoraxjnl-2014-206617.
508. Pérez-Molina JA, Perez-Ayala A, Parola P, Jackson Y, Odolini S, López-Vélez R. EuroTravNet: imported Chagas disease in nine European countries, 2008 to 2009. *Euro Surveill.* 2011;16(37):pii:19966. PMID 21944557.
509. Peters H, Thorne C, Tookey PA, Byrne L. National audit of perinatal HIV infections in the UK, 2006–2013: what lessons can be learnt? *HIV Med.* 2018;19(4):280–9. doi: 10.1111/hiv.12577.
510. Pogka V, Labropoulou S, Emmanouil M, Voulgari-Kokota A, Vernardaki A, Georgakopoulou T et al. Laboratory surveillance of polio and other enteroviruses in high-risk populations and environmental samples. *Appl Environ Microbiol.* 2017;83(5):pii:e02872-16. doi: 10.1128/AEM.02872-16.
511. Pollock KG, McDonald E, Smith-Palmer A, Johnston F, Ahmed S. Tuberculosis in healthcare workers, Scotland. *Scott Med J.* 2017;62(3):101–3. doi: 10.1177/0036933017727963.
512. Räisänen PE, Soini H, Vasankari T, Smit PW, Nuorti JP, Ollgren J et al. Tuberculosis in immigrants in Finland, 1995–2013. *Epidemiol Infect.* 2016;144(2):425–33. doi: 10.1017/S0950268815001508.
513. Räisänen PE, Soini H, Turtiainen P, Vasankari T, Ruutu P, Nuorti JP et al. Enhanced surveillance for tuberculosis among foreign-born persons, Finland, 2014–2016. *BMC Public Health.* 2018;18(1):610. doi: 10.1186/s12889-018-5501-y.
514. Reyes-Urueña JM, Campbell CNJ, Vivés N, Esteve A, Ambrosioni J, Tural C et al. Estimating the HIV undiagnosed population in Catalonia, Spain: descriptive and comparative data analysis to identify differences in MSM stratified by migrant and Spanish-born population. *BMJ Open.* 2018;8(2):e018533. doi: 10.1136/bmjopen-2017-018533.
515. Riccardo F, Napoli C, Bella A, Rizzo C, Rota MC, Dente MG et al. Syndromic surveillance of epidemic-prone diseases in response to an influx of migrants from north Africa to Italy, May to October 2011. *Euro Surveill.* 2011;16(46):pii:20016. doi: 10.2807/ese.16.46.20016-en.
516. Rice BD, Elford J, Yin Z, Delpech VC. A new method to assign country of HIV infection among heterosexuals born abroad and diagnosed with HIV. *AIDS.* 2012;26(15):1961–6. doi: 10.1097/QAD.0b013e3283578b80.
517. Richard JL, Schaetti C, Basler S, Masserey Spicher V. Reduction of acute hepatitis B through vaccination of adolescents with no decrease in chronic hepatitis B due to immigration in a low endemicity country. *Swiss Med Wkly.* 2017;147:w14409. doi: 10.4414/smw.2017.14409.
518. Ruddy MC, Davies AP, Yates MD, Yates S, Balasegaram S, Drabu Y et al. Outbreak of isoniazid resistant tuberculosis in north London. *Thorax.* 2004;59(4):279–85.

519. Saavedra-Campos M, Welfare W, Cleary P, Sails A, Burkitt A, Hungerford D et al. Identifying areas and risk groups with localised *Mycobacterium tuberculosis* transmission in northern England from 2010 to 2012: spatiotemporal analysis incorporating highly discriminatory genotyping data. *Thorax*. 2016;71(8):742–8. doi: 10.1136/thoraxjnl-2014-206416.
520. Sasse A, Defraye A. HIV infections and STI co-infections in men who have sex with men in Belgium: sustained increase in HIV diagnoses. *Euro Surveill*. 2009;14(47):pii=19420. doi: 10.2807/eise.14.47.19420-en.
521. Schein YL, Madebo T, Andersen HE, Arnesen TM, Dyrhol-Riise AM, Tveiten H et al. Treatment completion for latent tuberculosis infection in Norway: a prospective cohort study. *BMC Infect Dis*. 2018;18(1):587. doi: 10.1186/s12879-018-3468-z.
522. Schöneberg I, Krause G, Ammon A, Strobel H, Stark K. Malaria surveillance in Germany 2000/2001: results and experience with a new reporting system. *Gesundheitswesen*. 2003;65(4):263–9. doi: 10.1055/s-2003-39027.
523. Severi E, Maguire H, Ihekweazu C, Bickler G, Abubakar I. Outcomes analysis of new entrant screening for active tuberculosis in Heathrow and Gatwick airports, United Kingdom 2009/2010. *BMC Infect Dis*. 2016;16:178. doi: 10.1186/s12879-016-1506-2.
524. Siikamäki H, Kivelä P, Lyytikäinen O, Kantele A. Imported malaria in Finland 2003–2011: prospective nationwide data with rechecked background information. *Malar J*. 2013;12:93. doi: 10.1186/1475-2875-12-93.
525. Sofronov AG, Zueva LP, Aslanov BI, Dardynskaya IV, Weine S, Dobrovolskaya AE et al. [Multi-level evaluation of biosocial risk factors of HIV-infection among migrant workers]. *Zh Mikrobiol Epidemiol Immunobiol*. 2016;3:81–7 (in Russian). PMID 30695458.
526. Sotgiu G, Falzon D, Hollo V, Ködmön C, Lefebvre N, Dadu A et al. Determinants of site of tuberculosis disease: an analysis of European surveillance data from 2003 to 2014. *PLOS One*. 2017;12(11):e0186499. doi: 10.1371/journal.pone.0186499.
527. Suijkerbuijk AW, Lindeboom R, van Steenberghe JE, Sonder GJ, Doorduyn Y. Effect of Hepatitis A vaccination programs for migrant children on the incidence of hepatitis A in the Netherlands. *Eur J Public Health*. 2009;19(3):240–4. doi: eurpub/ckn145.
528. Suijkerbuijk AWM, Over EAB, van Aar F, Gotz HM, van Benthem BHB, Lugner AK. Consequences of restricted STI testing for young heterosexuals in the Netherlands on test costs and QALY losses. *Health Policy*. 2018;122(2):198–203. doi: 10.1016/j.healthpol.2017.12.001.
529. te Beek LA, van der Werf MJ, Richter C, Borgdorff MW. Extrapulmonary tuberculosis by nationality, the Netherlands, 1993–2001. *Emerg Infect Dis*. 2006;12(9):1375–82. doi: 10.3201/eid1209.050553.
530. van der Werf MJ, Hollo V, Noori T. Is tuberculosis crossing borders at the eastern boundary of the European Union? *Eur J Public Health*. 2013;23(6):1058–63. doi: 10.1093/eurpub/ckt098.
531. van Rijckevorsel GG, Sonder GJ, Geskus RB, Wetsteyn JC, Ligthelm RJ, Visser LG et al. Declining incidence of imported malaria in the Netherlands, 2000–2007. *Malar J*. 2010;9:300. doi: 10.1186/1475-2875-9-300.
532. Verver S, Bwire R, Borgdorff MW. Screening for pulmonary tuberculosis among immigrants: estimated effect on severity of disease and duration of infectiousness. *Int J Tuberc Lung Dis*. 2001;5(5):419–25. PMID 11336272.

533. Vriend HJ, Van Veen MG, Prins M, Urbanus AT, Boot HJ, Op De Coul EL. Hepatitis C virus prevalence in the Netherlands: migrants account for most infections. *Epidemiol Infect.* 2013;141(6):1310–17. doi: 10.1017/S0950268812001884.
534. Wagner K, Lawrence J, Anderson L, Yin Z, Delpech V, Chiodini P et al. Migrant health and infectious diseases in the UK: findings from the last 10 years of surveillance. *J Public Health.* 2014;36(1):28–35. doi: 10.1093/pubmed/fdt021.
535. Werlen L, Helgesson M, Mittendorfer-Rutz E. Differences in predictors of permanent work disability between immigrants and natives: a cohort study of adults with sick leave due to common mental disorders. *BMJ Open.* 2017;7(3):e014431. doi: 10.1136/bmjopen-2016-014431.
536. Winqvist N, Andersen PH, Lillebaek T, Björkman P, Miörner H. Demographics of tuberculosis in an emerging EU region in southern Scandinavia. *Scand J Infect Dis.* 2006;38(43810):1033–9. doi: 10.1080/00365540600868313.
537. Zohar M, Moshe L, Daniel C, Noa C, Itamar G. HIV prevalence in the Israeli tuberculosis cohort, 1999–2011. *BMC Public Health.* 2014;14(1):1090. doi: 10.1186/1471-2458-14-1090.
538. Mor Z, Nuss N, Savion M, Nissan I, Lidji M, Maneshcu S et al. Tuberculosis outbreak in a nursing home involving undocumented migrants and Israeli citizens. *Isr J Health Policy Res.* 2018;7(1):36. doi: <https://doi.org/10.1186/s13584-018-0219-y>.
539. Agyemang C, van Oeffelen AA, Bots ML, Stronks K, Vaartjes I. Socioeconomic inequalities in acute myocardial infarction incidence in migrant groups: has the epidemic arrived? Analysis of nation-wide data. *Heart.* 2014;100(3):239–46. doi: 10.1136/heartjnl-2013-304721.
540. Agyemang C, van Oeffelen AA, Nørredam M, Kappelle LJ, Klijn CJM, Bots ML et al. Ethnic disparities in ischemic stroke, intracerebral hemorrhage, and subarachnoid hemorrhage incidence in the Netherlands. *Stroke.* 2014;45(11):3236–42. doi: 10.1161/STROKEAHA.114.006462.
541. Agyemang C, Nørredam M, Kappelle LJ, Klijn CJ, Bots ML, Stronks K et al. Socioeconomic inequalities in stroke incidence among migrant groups analysis of nationwide data. *Stroke.* 2014;45(8):2397–403. doi: 10.1161/STROKEAHA.114.005505.
542. Andersson G. Childbearing after migration: fertility patterns of foreign-born women in Sweden. *Int Migr Rev.* 2004;38(2):747–74. doi: 10.1111/j.1747-7379.2004.tb00216.x.
543. Andersson G, Persson L, Obućina O. Depressed fertility among descendants of immigrants in Sweden. *Demogr Res.* 2017;36:1149–84. doi: 10.4054/DemRes.2017.36.39.
544. Björkenstam C, Johansson LA, Nordström P, Thiblin I, Fugelstad A, Hallqvist J et al. Suicide or undetermined intent? A register-based study of signs of misclassification. *Popul Health Metr.* 2014;12(1):11. doi: 10.1186/1478-7954-12-11.
545. Bo A, Zinckernagel L, Krasnik A, Petersen JH, Nørredam M. Coronary heart disease incidence among non-Western immigrants compared to Danish-born people: effect of country of birth, migrant status, and income. *Eur J Prev Cardiol.* 2015;22(10):1281–9. doi: 10.1177/2047487314551538.
546. Bollini P, Wanner P, Pampallona S, Bollini P, Wanner P, Pampallona S. Trends in maternal mortality in Switzerland among Swiss and foreign nationals, 1969–2006. *Int J Public Health.* 2011;56(5):515–21. doi: 10.1007/s00038-010-0213-9.

- 
547. Christiansen SG, Bretteville-Jensen AL. Who seeks treatment for cannabis use? Registered characteristics and physical, psychological and psychosocial problem indicators among cannabis patients and matched controls. *BMC Public Health*. 2018;18(1):780. doi: 10.1186/s12889-018-5625-0.
548. Delobel-Ayoub M, Ehlinger V, Klapouszczak D, Maffre T, Raynaud JP, Delpierre C et al. Socioeconomic disparities and prevalence of autism spectrum disorders and intellectual disability. *Plos One*. 2015;10(11):e0141964. doi: 10.1371/journal.pone.0141964.
549. Dyhr L, Andersen JS, Engholm G. The pattern of contact with general practice and casualty departments of immigrants and non-immigrants in Copenhagen, Denmark. *Dan Med Bull*. 2007;54(3):226–9. PMID 17850728.
550. Elebro K, Rööst M, Moussa K, Johnsdotter S, Essén B. Misclassified maternal deaths among east African immigrants in Sweden. *Reprod Health Matters*. 2007;15(30):153–62. doi: 10.1016/S0968-8080(07)30322-4.
551. Esscher A, Haglund B, Högberg U, Essén B. Excess mortality in women of reproductive age from low-income countries: a Swedish national register study. *Eur J Public Health*. 2013;23(2):274–9. doi: 10.1093/eurpub/cks101.
552. Essén B, Hanson BS, Östergren PO, Lindquist PG, Gudmundsson S. Increased perinatal mortality among sub-Saharan immigrants in a city-population in Sweden. *Acta Obstet Gynecol Scand*. 2000;79(9):737–43. PMID 10993096.
553. Essén B, Bödker B, Sjöberg NO, Langhoff-Roos J, Greisen G, Gudmundsson S et al. Are some perinatal deaths in immigrant groups linked to suboptimal perinatal care services? *BJOG*. 2002;109(6):677–82. PMID 12118647.
554. Farah MG, Tverdal A, Steen TW, Heldal E, Brantsaeter AB, Bjune G. Treatment outcome of new culture positive pulmonary tuberculosis in Norway. *BMC Public Health*. 2005;5:14. doi: 10.1186/1471-2458-5-14.
555. Fassaert T, de Wit MAS, Tuinebreijer WC, Verhoeff AP, Beekman ATF, Dekker J. Perceived need for mental health care among non-western labour migrants. *Soc Psychiatry Psychiatr Epidemiol*. 2009;44(3):208–16. doi: 10.1007/s00127-008-0418-x.
556. Fedeli U, Grande E, Grippo F, Frova L. Mortality associated with hepatitis C and hepatitis B virus infection: a nationwide study on multiple causes of death data. *World J Gastroenterol*. 2017;23(10):1866–71. doi: 10.3748/wjg.v23.i10.1866.
557. French CE, Antoine D, Gelb D, Jones JA, Gilbert RL, Watson JM. Tuberculosis in non-UK-born persons, England and Wales, 2001–2003. *Int J Tuberc Lung Dis*. 2007;11(5):577–84. PMID 17439685.
558. Gagliotti C, Resi D, Moro ML. Delay in the treatment of pulmonary TB in a changing demographic scenario. *Int J Tuberc Lung Dis*. 2006;10(3):305–9. PMID 16562711.
559. Geyer S, Peter R, Siegrist J. Socioeconomic differences in children's and adolescents' hospital admissions in Germany: a report based on health insurance data on selected diagnostic categories. *J Epidemiol Community Health*. 2002;56(2):109–14. doi: 10.1136/jech.56.2.109.
560. Gibson-Helm M, Boyle J, Block A, Teede H. Use of country of birth as an indicator of refugee background in health datasets. *BMC Med Res Methodol*. 2014;14(1):27. doi: 10.1186/1471-2288-14-27.

561. Giuntella O, Nicodemo C, Vargas-Silva C. The effects of immigration on NHS waiting times. *J Health Econ*. 2018;58:123–43. doi: 10.1016/j.jhealeco.2018.02.001.
562. Grode L, Bech BH, Jensen TM, Humaidan P, Agerholm IE, Plana-Ripoll O et al. Prevalence, incidence, and autoimmune comorbidities of celiac disease: a nation-wide, population-based study in Denmark from 1977 to 2016. *Eur J Gastroenterol Hepatol*. 2018;30(1):83–91. doi: 10.1097/MEG.0000000000000992.
563. Hatleberg CI, Prahl JB, Rasmussen JN, Andersen PH, Bjerrum S, Thomsen VØ et al. A review of paediatric tuberculosis in Denmark: 10-year trend, 2000–2009. *Eur Respir J*. 2014;43(3):863–71. doi: 10.1183/09031936.00059913.
564. Hjern A, Allebeck P. Suicide in first- and second-generation immigrants in Sweden: a comparative study. *Soc Psychiatry Psychiatr Epidemiol*. 2002;37(9):423–9. doi: 10.1007/s00127-002-0564-5.
565. Hollander AC, Bruce D, Burström B, Ekblad S. Gender-related mental health differences between refugees and non-refugee immigrants: a cross-sectional register-based study. *BMC Public Health*. 2011;11(1):180. doi: 10.1186/1471-2458-11-180.
566. Hollander AC. Social inequalities in mental health and mortality among refugees and other immigrants to Sweden: epidemiological studies of register data. *Glob Health Action*. 2013;6(1):21059. doi: 10.3402/gha.v6i0.21059.
567. Hollander AC, Bruce D, Burström B, Ekblad S. The association between immigrant subgroup and poor mental health: a population-based register study. *J Nerv Ment Dis*. 2013;201(8):645–52. doi: 10.1097/NMD.0b013e31829dbd64.
568. Hollander AC, Bruce D, Ekberg J, Burström B, Ekblad S. Hospitalisation for depressive disorder following unemployment: differentials by gender and immigrant status: a population-based cohort study in Sweden. *J Epidemiol Community Health*. 2013;67(10):875–81. doi: 10.1136/jech-2013-202701.
569. Hosper K, Nierkens V, Nicolaou M, Stronks K. Behavioural risk factors in two generations of non-Western migrants: do trends converge towards the host population? *Eur J Epidemiol*. 2007;22(3):163–72. doi: 10.1007/s10654-007-9104-7.
570. Ikram UZ, Malmusi D, Juel K, Rey G, Kunst AE. Association between integration policies and immigrants' mortality: an explorative study across three European countries. *PLOS One*. 2015;10(6):e0129916. doi: 10.1371/journal.pone.0129916.
571. Ivanova AE, Ryazantsev SV. [The contribution of migrants in the mortality of the population of Moscow]. *Wissenschaftlicher Überblick Serie 1: Wirtschaft Recht*. 2015;3:174–84 (in German).
572. Juárez SP, Small R, Hjern A, Schytt E. Caesarean birth is associated with both maternal and paternal origin in immigrants in Sweden: a population-based study. *Paediatr Perinat Epidemiol*. 2017;31(6):509–21. doi: 10.1111/ppe.12399.
573. Juárez SP, Small R, Hjern A, Schytt E. Length of residence and caesarean section in migrant women in Sweden: a population-based study. *Eur J Public Health*. 2018;28(6):1073–9. doi: 10.1093/eurpub/cky074.
574. Juárez SP, Hjern A. The weight of inequalities: duration of residence and offspring's birthweight among migrant mothers in Sweden. *Soc Sci Med*. 2017;175:81–90. doi: 10.1016/j.socscimed.2016.12.045.

575. Juárez SP, Revuelta-Eugercios BA. Exploring the “healthy migrant paradox” in Sweden. a cross sectional study focused on perinatal outcomes. *J Immigr Minor Health*. 2016;18(1):42–50. doi: 10.1007/s10903-015-0157-5.
576. Julihn A, Ekblom A, Modéer T. Migration background: a risk factor for caries development during adolescence. *Eur J Oral Sci*. 2010;118(6):618–25. doi: 10.1111/j.1600-0722.2010.00774.x.
577. Källén B. Use of folic acid supplementation and risk for dizygotic twinning. *Early Hum Dev*. 2004;80(2):143–51. doi: 10.1016/j.earlhumdev.2004.06.002.
578. Khanolkar AR, Wedrén S, Essén B, Sparén P, Koupil I. Preterm and postterm birth in immigrant- and Swedish-born parents: a population register-based study. *Eur J Epidemiol*. 2015;30(5):435–47. doi: 10.1007/s10654-014-9986-0.
579. Krasnik A, Nørredam M, Sørensen TM, Michaelsen JJ, Nielsen AS, Keiding N. Effect of ethnic background on Danish hospital utilisation patterns. *Soc Sci Med*. 2002;55(7):1207–11. doi: 10.1016/s0277-9536(01)00245-3.
580. Kreft D, Doblhammer G. Contextual and individual determinants of health among Aussiedler and native Germans. *Health Place*. 2012;18(5):1046–55. doi: 10.1016/j.healthplace.2012.05.008.
581. Krupic F, Eisler T, Garellick G, Kärrholm J. Influence of ethnicity and socioeconomic factors on outcome after total hip replacement. *Scand J Caring Sci*. 2013;27(1):139–46. doi: 10.1111/j.1471-6712.2012.01013.x.
582. Krupic F, Garellick G, Gordon M, Kärrholm J. Different patient-reported outcomes in immigrants and patients born in Sweden: 18 791 patients with 1 year follow-up in the Swedish Hip Arthroplasty Registry. *Acta Orthop*. 2014;85(3):221–8. doi: 10.3109/17453674.2014.919556.
583. Krupic F, Rolfson O, Nemes S, Kärrholm J. Poor patient-reported outcome after hip replacement, related to poor perception of perioperative information, commoner in immigrants than in non-immigrants. *Acta Orthop*. 2016;87(3):218–24. doi: 10.3109/17453674.2015.1135664.
584. Leão TS, Sundquist J, Johansson S, Sundquist K. The influence of age at migration and length of residence on self-rated health among Swedish immigrants: a cross-sectional study. *Ethn Health*. 2009;14(1):93–105. doi: 10.1080/13557850802345973.
585. Levine SZ, Levav I, Yoffe R, Becher Y, Pugachova I. Genocide exposure and subsequent suicide risk: a population-based study. *PLoS One*. 2016;11(2):e0149524. doi: 10.1371/journal.pone.0149524.
586. Li X, Sundquist J, Zöller B, Bennet L, Sundquist K. Risk of hospitalization for type 2 diabetes in first- and second-generation immigrants in Sweden: a nationwide follow-up study. *J Diabetes Complicat*. 2013;27(1):49–53. doi: 10.1016/j.jdiacomp.2012.06.015.
587. Luque-Fernández MA, Bueno Cavanillas A, de Mateo S. Excess of maternal mortality in foreign nationalities in Spain, 1999–2006. *Eur J Obstet Gynecol Reprod Biol*. 2010;149(1):52–6. doi: 10.1016/j.ejogrb.2009.12.020.
588. Margetts BM, Yusof SM, Dallal ZAI, Jackson AA. Persistence of lower birth weight in second generation south Asian babies born in the United Kingdom. *J Epidemiol Community Health*. 2002;56(9):684–87.

589. Meyer HE, Skram K, Berge IA, Madar AA, Bjørndalen HJ. Nutrition al rickets in Norway: a nationwide register-based cohort study. *BMJ Open*. 2017;7(5):e015289. doi: 10.1136/bmjopen-2016-015289.
590. Mezuk B, Li X, Cederin K, Concha J, Kendler K, Sundquist J et al. Ethnic enclaves and risk of psychiatric disorders among first- and second-generation immigrants in Sweden. *Soc Psychiatry Psychiatr Epidemiol*. 2015;50(11):1713–22. doi: 10.1007/s00127-015-1107-1.
591. Minsart AF, Englert Y, Buekens P. Naturalization of immigrants and perinatal mortality. *Eur J Public Health*. 2013;23(2):269–74. doi: 10.1093/eurpub/ckso32.
592. Mulinari S, Juárez SP, Wagner P, Merlo J. Does maternal country of birth matter for understanding offspring's birthweight? A multilevel analysis of individual heterogeneity in Sweden. *PLOS One*. 2015;10(5):e0129362. doi: 10.1371/journal.pone.0129362.
593. Myakisheva TV, Avdeeva TV, Dragunov NY. [The state of health of migrant children from Ukraine and children residing in the city of Smolensk]. *Bull Smolensk State Med Acad*. 2016;15(2):120–5. (in Russian). UDC: 616-002.5-053.2(470.332).
594. Nakar S, Vinker S, Kitai E, Wertman E, Weingarten M. Folk, traditional and conventional medicine among elderly Yemenite immigrants in Israel. *Isr Med Assoc J*. 2001;3(12):928–31. PMID 11794917.
595. O'Reilly D, Stevenson M. Selective migration from deprived areas in Northern Ireland and the spatial distribution of inequalities: implications for monitoring health and inequalities in health. *Soc Sci Med*. 2003;57(8):1455–62. doi: [https://doi.org/10.1016/S0277-9536\(02\)00540-3](https://doi.org/10.1016/S0277-9536(02)00540-3).
596. Ott JJ, Winkler V, Kyobutungi C, Laki J, Becher H. Effects of residential changes and time patterns on external-cause mortality in migrants: results of a German cohort study. *Scand J Public Health*. 2008;36(5):524–31. doi: 10.1177/1403494807087293.
597. Pedersen CB, Demontis D, Pedersen MS, Agerbo E, Mortensen PB, Borglum AD et al. Risk of schizophrenia in relation to parental origin and genome-wide divergence. *Psychol Med*. 2012;42(7):1515–21. doi: 10.1017/S0033291711002376.
598. Ponizovsky AM, Rosca P, Haklai Z, Goldberger N. Trends in dual diagnosis of severe mental illness and substance use disorders, 1996–2010, Israel. *Drug Alcohol Depend*. 2015;148:203–8. doi: 10.1016/j.drugalcdep.2015.01.009.
599. Puzo Q, Mehlum L, Qin P. Suicide among immigrant population in Norway: a national register-based study. *Acta Psychiatr Scand*. 2017;135(6):584–92. doi: 10.1111/acps.12732.
600. Riise OR, Laake I, Bergsaker MA, Nøkleby H, Haugen IL, Storsaeter J. Monitoring of timely and delayed vaccinations: a nation-wide registry-based study of Norwegian children aged <2 years. *BMC Pediatr*. 2015;15:180. doi: 10.1186/s12887-015-0487-4.
601. Riskin-Mashiah S, Auslander R, Almog R. The quality of periconception medical care in women with diabetes needs improvement. *Diabetes Care*. 2014;37(3):678–85. doi: 10.2337/dc13-2143.
602. Robertson E, Johansson SE. Use of complementary, non-pharmacological pain reduction methods during childbirth among foreign-born and Swedish-born women. *Midwifery*. 2010;26(4):442–9. doi: 10.1016/j.midw.2008.10.005.

- 
603. Rodríguez-Sanz M, Gotsens M, Mari-Dell'Olmo M, Mehdipanah R, Borrell C, Mari-Dell'Olmo M. Twenty years of socioeconomic inequalities in premature mortality in Barcelona: the influence of population and neighbourhood changes. *Health Place*. 2016;39:142–52. doi: 10.1016/j.healthplace.2016.03.004.
604. Ronellenfitsch U, Kyobutungi C, Becher H, Razum O. All-cause and cardiovascular mortality among ethnic German immigrants from the former Soviet Union: a cohort study. *BMC Public Health*. 2006;6:16. doi: 10.1186/1471-2458-6-16.
605. Rue M, Serna MC, Soler-González J, Bosch A, Ruiz-Magaz MC, Galvan L. Differences in pharmaceutical consumption and expenses between immigrant and Spanish-born populations in Lleida (Spain): a 6-months prospective observational study. *BMC Health Serv Res*. 2008;8:35. doi: 10.1186/1472-6963-8-35.
606. Slättelid Schreiber SM, Juul KE, Dehlendorff C, Kjær SK. Socioeconomic predictors of human papillomavirus vaccination among girls in the Danish childhood immunization program. *J Adolesc Health*. 2015;56(4):402–7. doi: 10.1016/j.jadohealth.2014.12.008.
607. Štípková M. Immigrant disadvantage or the healthy immigrant effect? Evidence about low birth weight differences in the Czech Republic. *Eur J Public Health*. 2016;26(4):662–6. doi: 10.1093/eurpub/ckw029.
608. Straiton M, Reneflot A, Diaz E. Immigrants' use of primary health care services for mental health problems. *BMC Health Serv Res*. 2014;14:341. doi: 10.1186/1472-6963-14-341.
609. Sundell KA, Waern M, Petzold M, Gissler M. Socio-economic determinants of early discontinuation of anti-depressant treatment in young adults. *Eur J Public Health*. 2013;23(3):433–40. doi: 10.1093/eurpub/ckr137.
610. Taleshan N, Petersen JH, Schioetz ML, Juul-Larsen HG, Nørredam M. Multimorbidity and mortality thereof, among non-western refugees and family reunification immigrants in Denmark: a register based cohort study. *BMC Public Health*. 2018;18(1):844. doi: 10.1186/s12889-018-5785-y.
611. Teilmann G, Pedersen CB, Skakkebaek NE, Jensen TK. Increased risk of precocious puberty in internationally adopted children in Denmark. *Pediatrics*. 2006;118(2):e391–9. doi: 10.1542/peds.2005-2939.
612. Termorshuizen F, Braam AW, van Ameijden EJ. Neighborhood ethnic density and suicide risk among different migrant groups in the four big cities in the Netherlands. *Soc Psychiatry Psychiatr Epidemiol*. 2015;50(6):951–62. doi: 10.1007/s00127-014-0993-y.
613. Tinghög P, Hillert J, Kjeldgård L, Wiberg M, Glaser A, Alexanderson K. High prevalence of sickness absence and disability pension among multiple sclerosis patients: a nationwide population-based study. *Mult Scler*. 2013;19(14):1923–30. doi: 10.1177/1352458513488234.
614. Tøttenborg SS, Lange P, Johnsen SP, Nielsen H, Ingebrigtsen TS, Thomsen RW. Socioeconomic inequalities in adherence to inhaled maintenance medications and clinical prognosis of COPD. *Respir Med*. 2016;119:160–7. doi: 10.1016/j.rmed.2016.09.007.
615. van Dijk L, Heerdink ER, Somai D, van Dulmen S, Sluijs EM, de Ridder DT et al. Patient risk profiles and practice variation in nonadherence to antihypertensives, antihypertensives and oral hypoglycemics. *BMC Health Serv Res*. 2007;7:51. doi: 10.1186/1472-6963-7-51.

616. van Dommelen P, Schönbeck Y, Hirasig RA, van Buuren S. Call for early prevention: prevalence rates of overweight among Turkish and Moroccan children in the Netherlands. *Eur J Public Health*. 2015;25(5):828–33. doi: 10.1093/eurpub/ckv051.
617. Wahlberg A, Rööst M, Haglund B, Högberg U, Essén B. Increased risk of severe maternal morbidity (near-miss) among immigrant women in Sweden: a population register-based study. *BJOG*. 2013;120(13):1605–11; discussion 1612. doi: 10.1111/1471-0528.12326.
618. Wahlberg A, Källestål C, Lundgren A, Essén B. Causes of death among undocumented migrants in Sweden, 1997–2010. *Glob Health Action*. 2014;7:24464. doi: 10.3402/gha.v7.24464.
619. Wallace M, Kulu H. Mortality among immigrants in England and Wales by major causes of death, 1971–2012: a longitudinal analysis of register-based data. *Soc Sci Med*. 2015;147:209–21. doi: 10.1016/j.socscimed.2015.10.060.
620. Walter-Ginzburg A, Guralnik JM, Blumstein T, Gindin J, Modan B. Assistance with personal care activities among the old-old in Israel: a national epidemiological study. *J Am Geriatr Soc*. 2001;49(9):1176–84. doi: 10.1046/j.1532-5415.2001.49234.x.
621. Elstad JI, Overbye E, Dahl E. Prospective register-based study of the impact of immigration on educational inequalities in mortality in Norway. *BMC Public Health*. 2015;15:364. doi: 10.1186/s12889-015-1717-2.
622. Aldridge RW, Zenner D, White PJ, Muzyamba MC, Loutet M, Dhavan P et al. Prevalence of and risk factors for active tuberculosis in migrants screened before entry to the UK: a population-based cross-sectional study. *Lancet Infect Dis*. 2016;16(8):962–70. doi: 10.1016/S1473-3099(16)00072-4.
623. Baauw A, Rosiek S, Slattery B, Chinapaw M, van Hensbroek MB, van Goudoever JB et al. Pediatrician-experienced barriers in the medical care for refugee children in the Netherlands. *Eur J Pediatr*. 2018;177(7):995–1002. doi: 10.1007/s00431-018-3141-y.
624. De Filippis LG, Trombetta I, Novella T, Alampi M. Vitamin D deficiency in refugees in Italy. *Reumatismo*. 2017;69(3):101–4. doi: 10.4081/reumatismo.2017.991.
625. Driessen GJ, Pereira RR, Brabin BJ, Hartwig NG. Imported malaria in children: a national surveillance in the Netherlands and a review of European studies. *Eur J Public Health*. 2008;18(2):184–8. doi: 10.1093/eurpub/ckm101.
626. Eonomopoulou A, Pavli A, Stasinopoulou P, Giannopoulos LA, Tsioufas S. Migrant screening: lessons learned from the migrant holding level at the Greek–Turkish borders. *J Infect Public Health*. 2017;10(2):177–84. doi: 10.1016/j.jiph.2016.04.012.
627. Georgakopoulou T, Mandilara G, Mellou K, Tryfinopoulou K, Chrisostomou A, Lillakou H et al. Resistant Shigella strains in refugees, August–October 2015, Greece. *Epidemiol Infect*. 2016;144(11):2415–19. doi: 10.1017/S095026881600100X.
628. Goosen S, Uitenbroek D, Wijzen C, Stronks K. Induced abortions and teenage births among asylum seekers in the Netherlands: analysis of national surveillance data. *J Epidemiol Community Health*. 2009;63(7):528–33. doi: 10.1136/jech.2008.079368.
629. Goosen S, Stronks K, Kunst AE. Frequent relocations between asylum-seeker centres are associated with mental distress in asylum-seeking children: a longitudinal medical record study. *Int J Epidemiol*. 2014;43(1):94–104. doi: 10.1093/ije/dyt233.

630. Goosen S, Hoebe C, Waldhober Q, Kunst AE. High HIV Prevalence among asylum seekers who gave birth in the Netherlands: a nationwide study based on antenatal HIV tests. *PLOS One*. 2015;10(8):e0134724. doi: 10.1371/journal.pone.0134724.
631. Heudtlass P, Speybroeck N, Guha-Sapir D. Excess mortality in refugees, internally displaced persons and resident populations in complex humanitarian emergencies (1998–2012): insights from operational data. *Confl Health*. 2016;10(1):15. doi: 10.1186/s13031-016-0082-9.
632. Klinthall M, Lindström M. Migration and health: a study of effects of early life experiences and current socio-economic situation on mortality of immigrants in Sweden. *Ethn Health*. 2011;16(6):601–23. doi: 10.1080/13557858.2011.602392.
633. Meier V, Artelt T, Cierpiol S, Gossner J, Scheithauer S. Tuberculosis in newly arrived asylum seekers: a prospective 12 month surveillance study at Friedland, Germany. *Int J Hyg Environ Health*. 2016;219(8):811–15. doi: 10.1016/j.ijheh.2016.07.018.
634. Mor Z, Adler A, Leventhal A, Volovic I, Rosénfeld E, Lobato MN et al. Tuberculosis behind bars in Israel: policy making within a dynamic situation. *Isr Med Assoc J*. 2008;10(3):202–6.
635. Nielsen DS, Rasmussen DN, Sodemann M. Vitamin D status in patients attending a Danish migrant health clinic: a clinical retrospective study. *J Immigr Minor Health*. 2015;17(2):474–81. doi: 10.1007/s10903-014-0031-x.
636. Odolini S, Gobbi F, Zammarchi L, Migliore S, Mencarini P, Vecchia M et al. Febrile rhabdomyolysis of unknown origin in refugees coming from west Africa through the Mediterranean. *Int J Infect Dis*. 2017;62:77–80. doi: <https://doi.org/10.1016/j.ijid.2017.07.018>.
637. Oram S, Ostrovschi NV, Gorceag VI, Hotineanu MA, Gorceag L, Trigub C et al. Physical health symptoms reported by trafficked women receiving post-trafficking support in Moldova: prevalence, severity and associated factors. *BMC Womens Health*. 2012;12(1):20. doi: 10.1186/1472-6874-12-20.
638. Tridapalli E, Capretti MG, Sambri V, Marangoni A, Moroni A, D'Antuono A et al. Prenatal syphilis infection is a possible cause of preterm delivery among immigrant women from eastern Europe. *Sex Transm Infect*. 2007;83(2):102–5. doi: 10.1136/sti.2006.021352.
639. van Oostrum IEA, Goosen S, Uitenbroek DG, Koppenaal H, Stronks K. Mortality and causes of death among asylum seekers in the Netherlands, 2002–2005. *J Epidemiol Community Health*. 2011;65(4):376–83. doi: 10.1136/jech.2009.087064.
640. White JS, Hamad R, Li X, Basu S, Ohlsson H, Sundquist J et al. Long-term effects of neighbourhood deprivation on diabetes risk: quasi-experimental evidence from a refugee dispersal policy in Sweden. *Lancet Diabetes Endocrinol*. 2016;4(6):517–24. doi: 10.1016/S2213-8587(16)30009-2.
641. Whitmill J, Blanton C, Doraiswamy S, Cornier N, Schilperood M, Spiegel P et al. Retrospective analysis of reproductive health indicators in the United Nations High Commissioner for Refugees post-emergency camps 2007–2013. *Confl Health*. 2016;10(1):3. doi: 10.1186/s13031-016-0069-6.
642. Zorlu A. Welfare use of migrants in the Netherlands. *Int J Manpower*. 2013;34(1):83–95. doi: 10.1108/01437721311319674.

643. Ambrosioni J, Sued O, Nicolas D, Parera M, López-Dieguez M, Romero A et al. Trends in transmission of drug resistance and prevalence of non-B subtypes in patients with acute or recent HIV-1 infection in Barcelona in the last 16 years (1997–2012). *PLOS One*. 2015;10(6):e0125837. doi: 10.1371/journal.pone.0125837.
644. Cacciani L, Asole S, Polo A, Franco F, Lucchini R, De Curtis M et al. Perinatal outcomes among immigrant mothers over two periods in a region of central Italy. *BMC Public Health*. 2011;11:294. doi: 10.1186/1471-2458-11-294.
645. Cantrelle C, Laurens C, Lucioli E, Loty B, Tuppin P. Access to kidney transplantation in France of non-French patients and French patients living in overseas territories. *Transplantation*. 2006;81(8):1147–52. doi: 10.1097/01.tp.0000205182.96861.3a.
646. Comas M, Català L, Sala M, Payà A, Sala A, Del Amo E et al. Descriptive analysis of childbirth healthcare costs in an area with high levels of immigration in Spain. *BMC Health Serv Res*. 2011;11:77. doi: 10.1186/1472-6963-11-77.
647. Dahle UR, Sandven P, Heldal E, Caugant DA. Molecular epidemiology of *Mycobacterium tuberculosis* in Norway. *J Clin Microbiol*. 2001;39(5):1802–7. doi: 10.1128/JCM.39.5.1802-1807.2001.
648. de Waure C, Bruno S, Furla G, Di Sciullo L, Carovillano S, Specchia ML et al. Health inequalities: an analysis of hospitalizations with respect to migrant status, gender and geographical area. *BMC Int Health Hum Rights*. 2015;15:2. doi: 10.1186/s12914-014-0032-9.
649. Fakoya I, Álvarez-del Arco D, Woode-Owusu M, Monge S, Rivero-Montesdeoca Y, Delpech V et al. A systematic review of post-migration acquisition of HIV among migrants from countries with generalised HIV epidemics living in Europe: implications for effectively managing HIV prevention programmes and policy. *BMC Public Health*. 2015;15:561. doi: 10.1186/s12889-015-1852-9.
650. Helgesson M, Johansson B, Nordqvist T, Lundberg J, Vingård E. Unemployment at a young age and later sickness absence, disability pension and death in native Swedes and immigrants. *Eur J Public Health*. 2013;23(4):606–10. doi: 10.1093/eurpub/ckso99.
651. Kislitsyna OA. [Modeling the health differences between migrants and Russians]. *Bevölkerung*. 2013;3(61):68–81 (in Russian).
652. Lofors J, Ramírez-León V, Sundquist K. Neighbourhood income and anxiety: a study based on random samples of the Swedish population. *Eur J Public Health*. 2006;16(6):633–9. doi: 10.1093/eurpub/ckl026.
653. Manservigi S, De Noni L, Valsecchi M. Carbon monoxide poisoning in the home as an indicator of social integration of immigrant population. *J Prev Med Hyg*. 2007;48(4):109–13.
654. Ringbäck Weitoft G, Ericsson O, Löfroth E, Rosén M. Equal access to treatment? Population-based follow-up of drugs dispensed to patients after acute myocardial infarction in Sweden. *Eur J Clin Pharmacol*. 2008;64(4):417–24. doi: 10.1007/s00228-007-0425-y.
655. Scharlach M, Brakensiek K. [Tuberculosis contact investigation: eight years of experience with the QuantiFERON-TB(R)Gold In-Tube in Lower Saxony, Germany]. *Gesundheitswesen*. 2017;79(4):273–278. doi: 10.1055/s-0042-116318.
656. Sundquist K, Malmstrom M, Johansson S, Sundquist J. Care Need Index, a useful tool for the distribution of primary health care resources. *J Epidemiol Community Health*. 2003;57(5):347–52. doi: 10.1136/jech.57.5.347.

657. Thaiss H, Klein R, Schumann EC, Ellsäßer G, Breitkopf H, Reinecke H et al. [Child health check-ups as an instrument in child welfare. First results of compulsory check-up systems in German federal states]. *Bundesgesundheitsbl.* 2010;53(10):1029–47 (in German). doi: 10.1007/s00103-010-1134-8.
658. Vairo F, Di Bari V, Panella V, Quintavalle G, Torchia S, Serra MC et al. An outbreak of chickenpox in an asylum seeker centre in Italy: outbreak investigation and validity of reported chickenpox history, December 2015–May 2016. *Euro Surveill.* 2017;22(46). doi: 10.2807/1560-7917.ES.2017.22.46.17-00020.
659. Abubakar I, Crofts JP, Gelb D, Story A, Andrews N, Watson JM. Investigating urban–rural disparities in tuberculosis treatment outcome in England and Wales. *Epidemiol Infect.* 2008;136(1):122–7. doi: 10.1017/S0950268807008333.
660. Alonso V, Luna F. Reproductive pattern in agrarian and immigrant receptor populations: a survey of El Ejido (SE Spain). *Anthropol Anz.* 2005;63(2):153–63. PMID 15962567.
661. Basile L, Jansa JM, Carlier Y, Salamanca DD, Angheben A, Bartoloni A et al. Chagas disease in European countries: the challenge of a surveillance system. *Euro Surveill.* 2011;16(37):pii:19968. PMID 21944556.
662. Brännström J, Sönnnerborg A, Svedhem V, Neogi U, Marrone G. A high rate of HIV-1 acquisition post immigration among migrants in Sweden determined by a CD4 T-cell decline trajectory model. *HIV Med.* 2017;18(9):677–84. doi: 10.1111/hiv.12509.
663. Crimi P, Macrina G, Saettoni F, Turello W, Ramorino P, Gasparini R et al. Epidemiological trend in tuberculosis in the Italian region of Liguria: impact of immigration and AIDS. *Eur J Public Health.* 2005;15(4):339–42. doi: 10.1093/eurpub/ckio81.
664. Fallico L, Couvin D, Peracchi M, Pascarella M, Franchin E, Lavezzo E et al. Four year longitudinal study of Mycobacterium tuberculosis complex isolates in a region of north-eastern Italy. *Infect Genet Evol.* 2014;26:58–64. doi: 10.1016/j.meegid.2014.05.004.
665. Falzon D, Ait-Belghiti F. What is tuberculosis surveillance in the European Union telling us? *Clin Infect Dis.* 2007;44(10):1261–7. doi: 10.1086/514343.
666. Fenton K, Giesecke J, Hamers FF. Europe-wide surveillance for sexually transmitted infections: a timely and appropriate intervention. *Euro Surveill.* 2001;6(5):69–70. doi: 10.2807/esm.06.05.00207-en.
667. Fernbrant C, Essén B, Esscher A, Östergren PO, Cantor-Graae E. Increased risk of mortality due to interpersonal violence in foreign-born women of reproductive age: a Swedish register-based study. *violence against women.* 2016;22(11):1287–304. doi: 10.1177/1077801215623380.
668. Hollander AC, Dal H, Lewis G, Magnusson C, Kirkbride JB, Dalman C. Refugee migration and risk of schizophrenia and other non-affective psychoses: cohort study of 1.3 million people in Sweden. *BMJ.* 2016;352:i1030. doi: 10.1136/bmj.i1030.
669. Iakunina RP, Yrieva OV. [Impact of migration process on population health of Russia]. *Bull Samara State Uni Econ.* 2016;10(144):68–71 (in Russian).
670. Lederer I, Taus K, Allerberger F, Fenkart S, Spina A, Springer B et al. Shigellosis in refugees, Austria, July to November 2015. *Euro Surveill.* 2015;20(48):30081. doi: 10.2807/1560-7917.ES.2015.20.48.30081.

671. Luque-Fernández MA, Lone NI, Gutiérrez-Garitano I, Bueno-Cavanillas A. Stillbirth risk by maternal socio-economic status and country of origin: a population-based observational study in Spain, 2007–08. *Eur J Public Health*. 2012;22(4):524–9. doi: 10.1093/eurpub/ckr074.
672. Luque-Fernández MA, Franco M, Gelaye B, Schomaker M, Garitano IG, D'Este C et al. Unemployment and stillbirth risk among foreign-born and Spanish pregnant women in Spain, 2007–2010: a multilevel analysis study. *Eur J Epidemiol*. 2013;28(12):991–9. doi: 10.1007/s10654-013-9859-y.
673. Maksimova NM, Markina SS, Iatskovskii KA, Cherkasova VV, Lazikova GF, Koshkina NA. [Immunization of adult population of Russia against diphtheria in 2006–2007]. *Zh Mikrobiol Epidemiol Immunobiol*. 2008;0(6):27–31 (in Russian).
674. Manfredi R, Calza L, Chiodo F. Changing epidemiology of hepatitis A in the Bologna Metropolitan Area, northern Italy: importance of counselling and prophylactic measures for the male homo/bisexual population. *Clin Microbiol Infect*. 2005;11(10):845–8. doi: 10.1111/j.1469-0691.2005.01219.x.
675. Meydan C, Twig G, Derazne E, Tzur D, Gordon B, Shamiss A et al. The immigration effect on obesity and overweight in Israeli Jewish male adolescents born 1970–1993. *Ann Epidemiol*. 2014;24(6):424–31. doi: 10.1016/j.annepidem.2014.02.012.
676. Moradi T, Nordqvist T, Allebeck P, Galánti MR. Risk of thyroid cancer among Iranian immigrants in Sweden. *Cancer Causes Control*. 2008;19(3):221–6. doi: 10.1007/s10552-007-9087-4.
677. Munang ML, Browne C, Khanom S, Evans JT, Smith EG, Hawkey PM et al. Tuberculosis microepidemics among dispersed migrants, Birmingham, UK, 2004–2013. *Emerg Infect Dis*. 2015;21(3):524–7. doi: 10.3201/eid2103.140209.
678. Mustelin L, Hedman AM, Thornton LM, Kuja-Halkola R, Keski-Rahkonen A, Cantor-Graae E et al. Risk of eating disorders in immigrant populations. *Acta Psychiatr Scand*. 2017;136(2):156–65. doi: 10.1111/acps.12750.
679. Nakash O, Barchana M, Liphshitz I, Keinan-Boker L, Levav I. The effect of cancer on suicide in ethnic groups with a differential suicide risk. *Eur J Public Health*. 2013;23(1):114–15. doi: 10.1093/eurpub/ckso45.
680. Paba P, Morosetti G, Criscuolo AA, Chiusuri V, Marcuccilli F, Sesti F et al. Prevalence of human papillomavirus infection in Italian and immigrant women. *Int J Immunopathol Pharmacol*. 2012;25(4):1055–62. doi: 10.1177/039463201202500422.
681. Paraskevis D, Nikolopoulos G, Tsiara C, Paraskeva D, Antoniadou A, Lazanas M et al. HIV-1 outbreak among injecting drug users in Greece, 2011: a preliminary report. *Euro Surveill*. 2011;16(36):pii=19962. doi: 10.2807/ese.16.36.19962-en.
682. Racape J, De Spiegelaere M, Alexander S, Dramaix M, Buekens P, Haelterman E. High perinatal mortality rate among immigrants in Brussels. *Eur J Public Health*. 2010;20(5):536–42. doi: 10.1093/eurpub/ckq060.
683. Reiter S, Poethko-Müller C. [Current vaccination coverage and immunization gaps of children and adolescents in Germany]. *Bundesgesundheitsbl*. 2009;52(11):1037–44 (in German). doi: 10.1007/s00103-009-0957-7.

684. Sandgren A, Hollo V, van der Werf MJ. Extrapulmonary tuberculosis in the European Union and European Economic Area, 2002 to 2011. *Euro Surveill.* 2013;18(12):pii:20431. PMID 23557943.
685. Semenenko TA, Gotvyanskaya T, Kudryavtseva EN, Rusakova EV, Nozdracheva AV, Evseeva LF et al. Seroprevalence of measles, rubella and mumps antibodies in foreign citizens registered in Moscow Region (labour migrants). *Epidemiol Vaccine Prev.* 2017;16(3):11–15. doi: <https://doi.org/10.31631/2073-3046-2017-16-3-11-15>.
686. Sonden K, Castro E, Törnberg L, Stenstrom C, Tegnell A, Farnert A. High incidence of *Plasmodium vivax* malaria in newly arrived Eritrean refugees in Sweden since May 2014. *Euro Surveill.* 2014;19(35):pii:208900. doi: 10.2807/1560-7917.es2014.19.35.20890.
687. Stefanelli P, Neri A, Vacca P, Picicco D, Daprai L, Mainardi G et al. Meningococci of serogroup X clonal complex 181 in refugee camps, Italy. *Emerg Infect Dis.* 2017;23(5):870–2. doi: 10.3201/eid2305.161713.
688. Stoffels K, Allix-Béguec C, Groenen G, Wanlin M, Berkvens D, Mathys V et al. From multidrug-to extensively drug-resistant tuberculosis: upward trends as seen from a 15-year nationwide study. *PLOS One.* 2013;8(5):e63128. doi: 10.1371/journal.pone.0063128.
689. Urquia ML, Qiao Y, Ray JG, Liu C, Hjern A. Birth outcomes of foreign-born, native-born, and mixed couples in Sweden. *Paediatr Perinat Epidemiol.* 2015;29(2):123–30. doi: 10.1111/ppe.12179.
690. Vainio K, Rønning K, Steen TW, Arnesen TM, Ånestad G, Dudman S. Ongoing outbreak of measles in Oslo, Norway, January–February 2011. *Euro Surveill.* 2011;16(8):19804. PMID 21371412.
691. Van Beckhoven D, Florence E, Ruelle J, Deblonde J, Verhofstede C, Callens S et al. Good continuum of HIV care in Belgium despite weaknesses in retention and linkage to care among migrants. *BMC Infect Dis.* 2015;15:496. doi: 10.1186/s12879-015-1230-3.
692. van der Maas NA, Mollema L, Berbers GA, van Rooijen DM, van der Avoort HG, Conyn-Van Spaendonck MA et al. Immunity against poliomyelitis in the Netherlands, assessed in 2006 to 2007: the importance of completing a vaccination series. *Euro Surveill.* 2014;19(7):pii:20705. doi: <https://doi.org/10.2807/1560-7917.ES2014.19.7.20705>.
693. Werber D, Hoffmann A, Santibanez S, Mankertz A, Sagebiel D. Large measles outbreak introduced by asylum seekers and spread among the insufficiently vaccinated resident population, Berlin, October 2014 to August 2015. *Euro Surveill.* 2017;22(34). doi: 10.2807/1560-7917.ES.2017.22.34.30599.
694. Yebra G, de Mulder M, Pérez Elías MJ, Pérez-Molina JA, Galán JC, Llenas-García J et al. Increase of transmitted drug resistance among HIV-infected sub-Saharan Africans residing in Spain in contrast to the native population. *PLOS One.* 2011;6(10):e26757. doi: 10.1371/journal.pone.0026757.
695. Yebra G, Delgado R, Pulido F, Rubio R, Galán JC, Moreno S et al. Different trends of transmitted HIV-1 drug resistance in Madrid, Spain, among risk groups in the last decade. *Arch Virol.* 2014;159(5):1079–87. doi: 10.1007/s00705-013-1933-y.
696. Zisberg A. Anxiety and depression in older patients: the role of culture and acculturation. *Int J Equity Health.* 2017;16(1):177. doi: 10.1186/s12939-017-0666-z.

ANNEX 4. SOURCES OF ROUTINELY COLLECTED DATA

Routine data sources by category and geographical scope are shown in Tables A4.1–A4.7.

Table A4.1. Disease-specific registers

Geographical scope	Sources
International	
Europe	DPV (Diabetes-Patienten-Verlaufsdokumentation) Registry MONSUE (Monitoring Suicidal Behaviour in Europe) WHO Regional Office for Europe Multicentre Study on Suicidal Behaviour
National	
Denmark	Danish Cancer Registry Danish Facial Cleft Database Danish Health Authority's Central Odontology Register (SCOR) Danish Psychiatric Central Research Register National Diabetes Register
Greece	Emergency Department Injury Surveillance System (EDISS)
Israel	Israel National Cancer Registry (INCR) National Psychiatric Case Register
Italy	National Leprosy Register
Netherlands	Netherlands Cancer Registry (NCR) Psychiatric Case Register
Norway	Cancer Registry of Norway Cardiovascular Disease in Norway (CVDNOR) project
Spain	Registry of Non-fatal and Fatal Occupational Injury in Insured Workers (Ministry of Labour and Social Issues)
Sweden	National Quality Register on Prostate Cancer of Sweden (NPCR) Swedish Cancer Registry (IACR) Swedish Family-Cancer Database Swedish Hernia Register Swedish Melanoma Registry (SweMR) Swedish National Diabetes Register The Swedish Stroke Register (Riksstroke)
United Kingdom	UK Obstetric Surveillance System (UKOSS)
United States of America	Childhood Lead Poisoning Prevention Program (Manchester, NH)

Table A4.1 contd

Geographical scope	Sources
Subnational	
Germany	Baden-Württemberg Diabetes Incidence Register (DIARY – EURODIAB TIGER network) Saarland Cancer Registry (IACR)
Italy	Observatory on CO poisonings (Verona) Rare Diseases Registry, Veneto Region Reggio Emilia Diabetes Register Regional Chronic Disease Register (Veneto Region) Regional Mental Health Information System (Bologna) Regional Mental Health Information System (Lombardy)
Netherlands	Psychiatric Case Register Middle Netherlands (PCR-MN)
Russian Federation	Saratov Regional Clinical Dermatovenereologic Dispensary, STI notifications
Spain	Barcelona Birth Defects Registry (Registro de Defectos Congénitos de Barcelona: REDCB)
Sweden	Göteborg Myocardial Infarction Register

Note: CO: carbon monoxide.

Table A4.2. Health monitoring surveys

Geographical scope	Sources
International	
Europe	Community-based Testing (COBATEST) Network European Social Survey (ESS) European Working Conditions Survey (EWCS) WHO Regional Office for Europe Health Behaviour in School-aged Children (HSBC) cross-national survey
National	
Belgium	Belgian Health Interview Survey (BHIS) 2001
Denmark	Danish National Health Survey
Finland	Health 2011 Survey Migrant Health and Wellbeing Study (Maamu)
France	French National Nutrition and Health Survey (ENNS) National Reference Centre for Resistance of Mycobacteria to Antituberculosis Drugs, annual surveys
Germany	Generations and Gender Survey (GGG) German Health Interview and Examination Survey for Adults (DEGS)

Table A4.2 contd

Geographical scope	Sources
Germany (contd)	German Health Interview and Examination Survey for Children and Adolescents (KiGGS)
	German Telephone Health Survey (GSTel03)
Israel	Health Behaviour in School-aged Children (HBSC) survey
	Israeli National Health Interview Survey
Italy	Italian Behavioural Surveillance System (PASSI)
	National Health Interview Survey (NHIS)
Netherlands	National Growth Studies
	Public Health Monitor (PHM)
Poland	General Hospital Morbidity Study
Russian Federation	Russian Longitudinal Monitoring Survey (RLMS)
Spain	Spanish National Health Survey
Sweden	Annual Level-of-Living Survey (LNU)
	Health Monitoring of the Swiss Migrant Population 2010
	Swedish Survey of Living Conditions
	Swiss Health Survey
United Kingdom	Labour Force Survey (LFS)
	National Tuberculosis Survey
Subnational	
Netherlands	Amsterdam Health Monitor Survey
Sweden	Stockholm Public Health Survey 2010 (now Health Stockholm)

Table A4.3. Medical records/utilization data

Geographical scope	Sources
National	
Denmark	Danish Childhood Vaccination Programme
	Danish National Health Service Register
	Danish National Hospital Register
	Danish National Prescription Registry
	Regional Laboratory Database
	Register of Prevention at Statistics Denmark
Finland	Finnish Hospital Discharge Register (FHDR)
	Register of Induced Abortions
Germany	Statutory health insurance records
Israel	National Psychiatric Case Register (PCR)

Table A4.3 contd

Geographical scope	Sources
Netherlands	Netherlands Chlamydia Screening Implementation
	Register of Psychiatric Hospital Admissions
Norway	Health Economics Administration Database
	Norwegian Cervical Cancer Screening Programme (NCCSP)
	Norwegian Immunisation Registry (SYSVAK)
Sweden	National Hospital Discharge Register (SNHDR)
	National hospital records
	National Patient Register (inpatient and outpatient)
	Prescribed Drug Register
	Salut Programme Register (Salut-R)
	Swedish Hip Arthroplasty Register
United Kingdom	Swedish National Cervical Screening Registry (NKCx)
United Kingdom	National Health Service Hospital Episode Statistics (NHS HES)
Subnational	
Italy	Health Services Reimbursement Database (Veneto)
	Hospital Discharge Database (Lazio)
	Hospital Discharge Database (Lombardy)
	Hospital Discharge Database (Turin)
	Hospital Discharge Database (Veneto)
	Information System of Emergency Rooms
	Lazio Region Hospital Information System
Netherlands	Health Insurance Register (Agis)
Russian Federation	Tuberculosis Dispensary Smolensk
Spain	Regional medical database (Valencia Health Agency)
	Regional pharmacy database (Valencia Health Agency)
Sweden	Maternal Health Care Register (MHCR – Västerbotten)
	Regional Hospital Discharge Register (Stockholm County)
	Stockholm County Council administrative databases on healthcare consumption
Switzerland	Methadone Case Register of Canton Zurich (regional opioid maintenance treatment case register)

Table A4.4. Notification systems for infectious diseases

Geographical scope	Sources
International	
Europe	European Centre for Disease Prevention and Control (ECDC)
	European Centre for Epidemiological Monitoring of AIDS
	European Network for Tropical Medicine and Travel Health (TropNetEurop)
	European Surveillance System (TESSy)
	European Travel Medicine Network (EuroTravNet)
	International GeoSentinel Surveillance Network
National	
Denmark	National HIV/AIDS surveillance
	National Surveillance Register
	National TB surveillance system
Finland	National Infectious Disease Register (NIDR)
France	Mandatory HIV notification system at Institut de Veille Sanitaire (InVS)
Germany	Notification system for infectious diseases
Greece	Hellenic Centre for Infectious Diseases Control (HCIDC)
	National surveillance system
Ireland	Tuberculosis notifications at the Irish National Disease Surveillance Centre
Israel	National HIV Register
	National TB Notification (Ministry of Health)
Italy	HIV Surveillance System
	National infectious diseases surveillance
	National STI surveillance system
	TB Notification Register
Malta	National TB surveillance system
Netherlands	National HIV serosurveillance
	Netherlands Tuberculosis Register (NTR)
Norway	Mandatory HIV surveillance system
	National surveillance system for acute and chronic hepatitis B
	National Tuberculosis Register
	Norwegian Surveillance System for Communicable Diseases (MSIS)
Portugal	TB surveillance system
Spain	National Epidemiological Surveillance Service
Sweden	InfCareHIV Database
	National HIV Register

Table A4.4 contd

Geographical scope	Sources
Switzerland	Malaria notification system (Federal Office of Public Health)
	Mandatory HBV notification system
	MDR-TB notifications (Federal Office of Public Health)
	National TB surveillance system
	Public health agency surveillance database
United Kingdom	Enhanced Tuberculosis Surveillance system (TB-ETS)
	GUMCAD STI Surveillance System
	HIV and AIDS Reporting System (HARS)
	HTLV notification at the Communicable Disease Surveillance Centre (CDSC)
	National Register of Malaria Cases
	Surveillance of Infectious Disease
	TB Reporting System at the Health Protection Agency in England and Wales
Subnational	
Greece	Syndromic notification system (Athens)
Italy	Lazio Region HIV Surveillance System
	Modena Region HIV Surveillance System
	Multicentre Study on Resistance to Antituberculosis Drugs (SMIRA) network
	Regional Information System for Infectious Diseases (Umbria)
	Regional TB notification system (Emilia-Romagna)
Spain	AIDS Register, Barcelona
	Catalan Region HIV/AIDS Surveillance System
	Galician Tuberculosis Prevention and Control Programme
	Malaria Register, Barcelona (Public Health Agency of Barcelona)
United Kingdom	East of England enhanced surveillance
	HIV Reporting System, Health Protection Agency (England and Wales)
	London TB Register
	Public Health Laboratory Bristol records
	Regional notification of HIV (England, Wales) at the Health Protection Agency Centre for Infections
	West of England enhanced surveillance
Not specified	
Italy	Syndromic surveillance system for migrant populations

Notes: HBV: hepatitis B virus; HTLV: human T-lymphotropic virus; MDR-TB: multidrug-resistant tuberculosis; STI: sexually transmitted infection.

Table A4.5. Population-based records

Geographical scope	Sources
National	
Belgium	Census of Belgium
	Register of Births (population register system)
Czechia	Czech Republic Birth and Baptism Records
Denmark	Attainment Register
	Central Taxpayers' Register (CSR)
	Civil Registration System (CPR)
	Danish Medical Birth Register
	Danish Register of Causes of Death
	National Patient Register
Finland	Statistics Denmark
	Finnish Causes of Death Register
	Medical Birth Register
	Population Census
Germany	Population Register Centre (VRIK)
	German Death and Burial Index
Germany	German Microcensus 2005
	German Death and Burial Index
Israel	Israel National Civil Census
	Israel National Database on Causes of Death
	Israel Population Registry
Italy	National Cause of Death Register
Netherlands	Netherlands National Cause of Death Register
	Netherlands Population Register
Norway	Cause of Death Register
	Medical Birth Registry of Norway (MBRN)
	National Register (population)
	Norwegian Patient Registry
	Statistics Norway
Portugal	National Cause of Death Register
	Portugal Census
Spain	Birth Register (National Statistics Institute)
	National Cause of Death Register
	Population Registry (National Statistics Institute)
Sweden	National Patient Register
	Swedish Cancer Registry (IACR)
	Swedish Cause of Death Register

Table A4.5 contd

Geographical scope	Sources
Sweden (contd)	Swedish Census
	Swedish Fertility Register
	Swedish Medical Birth Register
	Swedish Multi-generation Register
	Swedish National Income Register
	Swedish Population and Housing Census
	Swedish Population Census
	Swedish Population Register
United Kingdom	National Health Service patient demographic system
Subnational	
Italy	Lazio Region Mortality Register
	Municipal cause of death registers
	Municipal population registers
Netherlands	Municipal Register, Amsterdam
Spain	National Cause of Death Register
	Municipal Population Register, Madrid
Sweden	Swedish Medical Birth Register
	Swedish National Population Register
United Kingdom	Lothian Region Birth Register

Table A4.6. Subgroup-specific records

Geographical scope	Sources
International	
Europe	European Migrant Ethnic Health Observatory (MEHO)
National	
Denmark	Danish Immigration Service Database
	Danish Health Visitor's Child Health Database
Netherlands	Electronic medical records database of the Community Health Services for Asylum Seekers in the Netherlands (MOA)
	Asylum seeker centres mortality notification system
	Netherlands Paediatric Surveillance Unit (NSCK)
Sweden	Swedish Longitudinal Immigrant Database (LISA)
	Swedish National Crime Register
	Swedish Persons Convicted of Offences Register
Not specified	
Italy	Protection System for Refugees and Asylum Seekers (SPRAR)

Table A4.7. Other records

Geographical scope	Sources
National	
Denmark	Danish HIV Cohort Study
	Integrated Database for Labour Market Research (IDA)
Norway	Norwegian Mother and Child Cohort Study
Sweden	Swedish Labour Force Survey (LFS)
	Swedish Longitudinal Integration Database for Health Insurance and Labour Market Studies (LOUISE)
	Swedish nationwide research database at Lund University
United Kingdom	National Study of HIV in Pregnancy and Childhood Surveillance
Subnational	
Denmark	Danish Red Cross database
Germany	Clinical Surveillance of HIV Disease Cohort (ClinSurv)
Italy	Italian Network of Longitudinal Metropolitan Studies (IN-LiMeS)
	Italy Home Care Database
Switzerland	Swiss Hospital Clinic Primary HIV-1 Infection Cohort

World Health Organization

Regional Office for Europe

UN City, Marmorvej 51, DK-2100 Copenhagen Ø, Denmark

Tel.: +45 45 33 70 00

Fax: +45 45 33 70 01

Email: eurocontact@who.int

Website: www.euro.who.int

